

COLONIAL

RECORD

1963







# ***THE COLONIAL ECHO***



***COLLEGE OF WILLIAM AND MARY  
1963***



*Editor-In-Chief  
Rhea Neuroth*

*Associate Editor  
Phyllis Eason*

*Business Manager  
Doug Wood*

# ***FOREWORD***

The editor and staff are proud to present this, the annual picture album and history book of the College of William and Mary. It is composed for you, the students, alumni, friends, and staff, to serve each according to individual desires and needs. Now and in the future, as a picture album, this year-book will recall happy memories of college days and will inform alumni and friends of the nature of college life in 1962-63. As the history book of the college for this period, the annual contains brief records on most of our fellow students and campus organizations during this school year. It will serve many people as a reference book or source of information. This combination picture album and history book has been designed by the staff of the 1963 COLONIAL ECHO with respect to these considerations. So we hope this book may reflect to all who look within its covers some of the proud heritage and pleasant experiences associated with this honored institution.

THE EDITOR



# **CONTENTS**

**THE CAMPUS**

**ADMINISTRATION  
AND FACULTY**

**MARSHALL-WYTHE  
SCHOOL OF LAW**

**CLASSES**

**HONORARIES**

**ORGANIZATIONS**

**GREEKS**

**ATHLETICS**

**FEATURES**

**INDEX**



# THAT THE FUTURE MAY LEARN

## INTRODUCTION

Tradition . . .

history . . . the lifeblood of William and Mary. We the students, intensely proud of our unique heritage, strive to keep it alive and endeavor to instill in our freshmen the loyalty to the past which our college has come to represent. They in turn will pass it on to others, and the quickened pulse which throbs within each successive student body will never miss a beat . . . Each of us, during the four years we spend here, becomes acutely aware of the history of our college. Williamsburg becomes our temporary home and we grow to love the site upon which our forefathers toiled for the cause of freedom and democracy. History plays an integral part in our college atmosphere, and we as students come away with the realization that those who choose not to learn from the past are condemned to repeat it. Books, lectures, research aid us in our quest for learning, but by choosing William and Mary as our college, we have elected the privilege of learning from our own

history . . . THAT THE  
FUTURE MAY LEARN FROM  
THE PAST . . . and  
benefit by it.

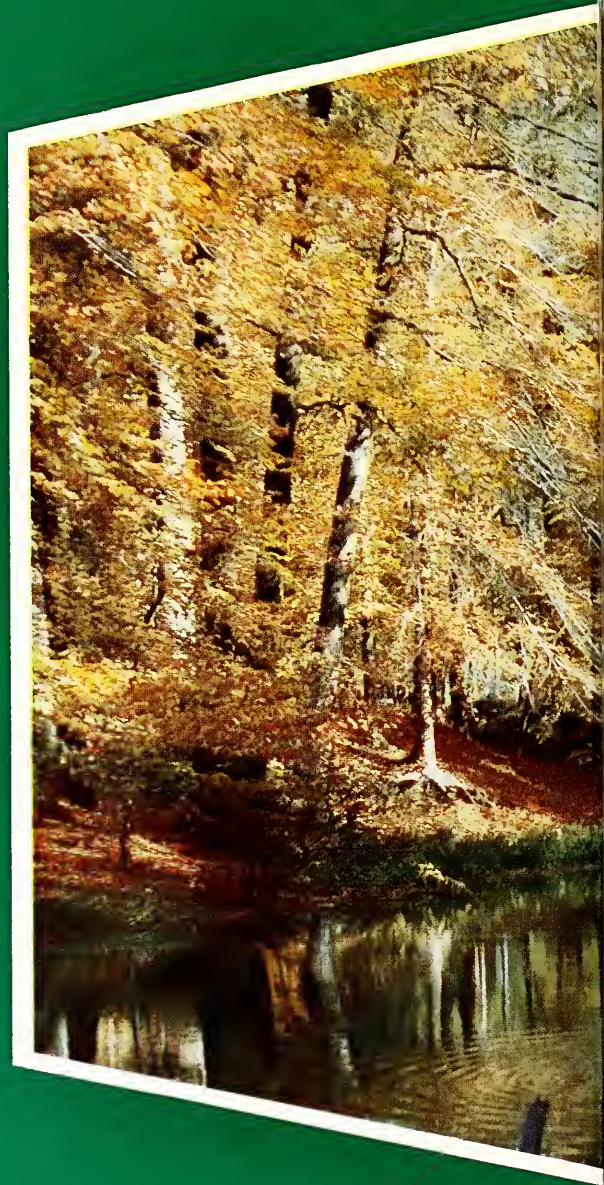

Landrum Pond



FROM THE PAST\*



FOR HIS DEVOTED SPIRIT AND INSPIRING  
THE 1963 COLONIAL ECHO TO DEAN



DEAN WOODBRIDGE



# GUIDANCE, WE DEDICATE DUDLEY W. WOODBRIDGE

During his thirty-five years of service to the College of William and Mary, Dudley Warner Woodbridge, Dean of Marshall-Wythe School of Law for the past twelve years, has earned the affection and admiration of every individual who has ever had the privilege of associating with him. Dean Woodbridge has been with the College since 1927 during which time his devotion to his duties and to his students has won him the respect of the entire college. Though his spare moments were few, Dean Woodbridge was never so busy that he could not find time to guide or counsel his students.

In 1944, Dean Woodbridge was appointed Chancellor Professor of Law, and in 1950, he rose to the position of Dean of Marshall-Wythe Law School. His retirement from the Deanship in August, 1962, was accepted with regret by President Davis Y. Paschall, and, in commemoration of his distinguished service to the College, he was honored in September by ceremonies in the Wren chapel. At this time his portrait was presented to the College on behalf of the William and Mary Law School to be hung in a place of distinction in the Great Hall of the Wren Building.

Dean Woodbridge was again honored in February at the Charter Day Convocation when he was named the recipient of the first Jeffersonian award, which, in the future, will be awarded annually to the faculty member who best displays the outstanding qualities of Thomas Jefferson.

Aside from his service to the College, Dean Woodbridge has won recognition in many other fields. He has written a number of articles which have appeared in the *Virginia Law Review*, and he has been very active in such community agencies as Civil Defense, Red Cross, and Home Service. In the field of academics, his honors include membership in Phi Beta Kappa; Omicron Delta Kappa; Pi Alpha Delta, honorary law fraternity; and Order of the Coif. He is also a member of the American and Virginia Bar Associations.

It is, therefore, in view of his distinguished service and his devotion to the College of William and Mary and the Marshall-Wythe School of Law, and in admiration of his outstanding character and contributions to the academic life of William and Mary, that we proudly dedicate the 1963 COLONIAL ECHO to Dudley Warner Woodbridge.



"... devotion to ... his students."



"... time to guide ..."

"... he was honored ..."

Dean Charles P. Light, Jr., Washington and Lee Law School; Mrs. Woodbridge; Dean Woodbridge; Dean Frederick D. G. Ribble, University of Virginia Law School; Dean William T. Muse, T. C. Williams Law School; Professor Joseph Curtis.





*THE*  
*CAMPUS*

# OLD SUNKEN GARDEN, OLD WREN



"It is the face that the campus of the College of William and Mary presents to the world . . ."

At one end of Duke of Gloucester Street on a point of land cut off by the meeting of Richmond and Jamestown Roads, the nation's oldest academic building stands enveloped in the aura of tradition. It is the face that the campus of the College of William and Mary presents to the world. It is a prime attraction for visitors to Williamsburg; it is the first familiar landmark to the freshman as he begins his association with the college; it is the last sight for the senior as he leaves, taking some of its wisdom with him. Today it is a carefully detailed restoration of its 18th-century self, standing amidst sheltering trees and forbidding the bustling 20th century world outside to penetrate its time-worn calm. A cannon stands as a sentinel guarding its privacy and dignity, while the white picket fence outlining the yard holds back the town. Crowning the cupola is a wrought-iron weather-vane, bearing the date 1693—lest we forget.

For it has not always been so. The Wren Building itself has been the innocent victim of the ravages of two wars. Long ago it was the whole campus; today it is the heart of the campus; tomorrow it may be on its outskirts. Its physical features may be altered, but its wisdom remains the same and merely deepens with the passage of time. It has known many faces and heard many voices. It has seen many changes. It has been the silent observer as the swelling stream of students creates the story of the campus of William and Mary.

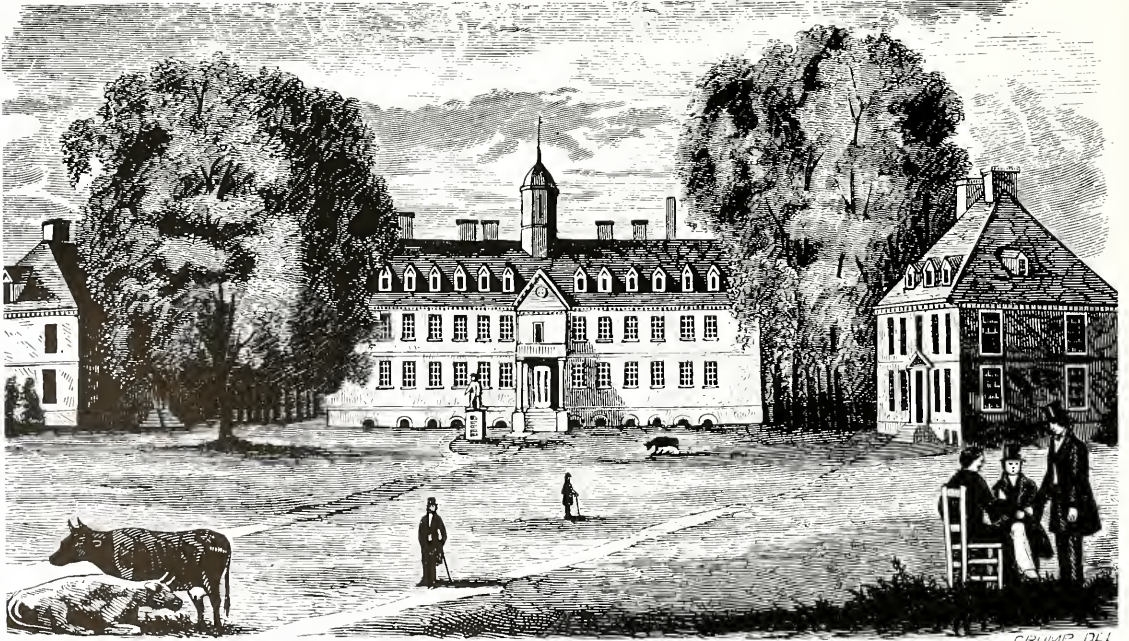

" . . . long ago it was the whole campus; today it is the heart of the campus; tomorrow it may be on its outskirts . . ."

Special thanks to Barry Fratkin for making this section possible.



The President's House in the winter's snow

# GENERAL CA



"The brick walks of the campus indicate the pattern to be followed in the day's activities . . ."

Those who walk through the Wren Building and into the world beyond its walls come to know the William and Mary campus of today. Its past and its future are often overpowered temporarily by the fullness of the present. The sun is shining, brick walks are spattered with leafy shadows, and nothing matters except the sheer joy of being alive. Or perhaps it is late at night, and a boy walks alone across the Sunken Garden. The glow from the lights on the porch of the Wren Building leaves its outline etched against the deep blackness of a starless sky, and he pauses for a moment in silent appreciation of the beauty of his surroundings.

After several years at the College, the trees themselves have become old friends. They are an integral part of the setting in which the story of campus life is told. Often given only hasty recognition amidst the rush of changing classes, their presence is deeply appreciated in cherished quiet moments. The strength of a tree trunk and the protective shelter of branches come to mind with the remembrance of a favorite study place. An oddly curving tree, beautiful because of its misshapeness, enriches the daily walk past



"Branches thick with snow . . . cause the passerby to forget for the moment the discomforts of winter . . ."



"Its physical features may be altered, but its wisdom remains the same and merely deepens with the passage of time . . ."



"An oddly curving tree, beautiful because of its misshapeness, enriches the daily walk past it on the way to an 8 o'clock class . . ."



# CAMPUS SHOTS

it on the way to an 8 o'clock class. Branches thick with snow, and crowned with the bright spot made by a cardinal, cause the passerby to forget for the moment the discomforts of winter. Soon shiny green magnolia leaves surround white blossoms and it is spring. Day blends into night and then twines again into day; the trees remain to offer their friendship to those who ask it.

The importance of the moment, and the comfortable familiarity of routine, easily diminish a sense of perspective. The brick walks of the campus indicate the pattern to be followed in the day's activities; from dormitories to cafeteria, from Washington to Marshall-Wythe, from the library to the Wren Building. A trip "downtown" to the post office is a daily excursion, and offers one of the few chances to venture beyond the geographical boundaries of the campus itself. At times the dimensions of the world seem to be measured by the heel-worn bricks of the sidewalks. The things that matter are the things of today: the hours to be spent amidst the rustling sounds and bookish smell of the library, working on a research paper; the football game in the confines of Cary Field, or the basketball game in Blow Gymnasium; the much-used seat to be claimed once again in the lecture room in Washington; the faintly chemical smell that will announce the opening of the door of Rogers Hall and the beginning of still another lab; the walk back to the dorm at 11 o'clock. Change occurs slowly and often passes unnoticed. Brick walls, colonial architecture, sturdy trees—all maintain the sense of permanence and timelessness of the William and Mary campus.

"After several years at the College, the trees themselves have become old friends . . ."



Barrett Hall, facing the campus





# SORORITIES AND FRATERNITIES

For those who have come to know the campus during a period of years, each picture of it evokes thoughts of the variety of people who shared all that it offers. The students who come to the campus and make it their home give it vitality and life. It has seen generations of them come and go, forming friendships that will remain with them despite the passage of time.

The social life of the campus is one of its most vital and fascinating aspects. For many in the past, and still more today, it finds its greatest expression in sororities and fraternities. The sorority house of the present may well provide the same home for a girl that it provided for her mother before her. The walk to "the Row" is an age-old custom, as the center of campus activity moves to the fraternity lodges on Saturday night. The doors of sorority houses have been opened to countless rushes; the bricks of sorority court have felt their feet as they ran to claim new-found sisters on acceptance day. Within sorority houses and fraternity lodges the experiences resulting from close association with a group have been created by a countless number of personalities.

This phase of campus life seems to be an unchanging heritage from the past. In many ways it is, for traditions are preserved and appreciated. Yet the center of social activity is less distinct today. The new student center offers a whole new range of activities and interests. Professor and student meet informally over coffee in the Wigwam as the low drone of conversation blends with background music. The newness of the building has worn off, and the new has been successfully incorporated into the old.



"The walk to 'the Row' is an age-old custom, as the center of campus activity moves to the fraternity lodges on Saturday night . . ."

"The doors of sorority houses have been opened to countless rushes."





"The new student center offers a whole new range of activities and interest . . ."

## PHI BETE, YATES

The Wren Building, symbolic of deep ties with the past, and central to the academic life of the present, may indeed see many changes in the future. New buildings have been added gradually, but with each one the limits of the campus are extended. Phi Beta Kappa auditorium brought the first real break from the traditional colonial architecture, and a great contribution to the cultural life of the campus. Yates dormitory continues a trend toward modern architecture, offering space to accommodate a growing student body. The sounds of construction work near Phi Beta Kappa announce the new women's gymnasium. Plans for a new library are a favorite topic of conversation. The entire campus can no longer be seen from the Wren Porch.

Yet the Wren Building remains the heart of the campus in one respect. It embodies the wisdom of the past and serves as a reminder of traditions to be cherished. Many have studied here in the past and still more will study here in the future. Its link with the present will be emphasized when the statue of Lord Botetourt, which once stood in the Wren Yard, becomes a part of the new library. And the Wren Building will still be the face that the William and Mary campus shows to the world.

BY BAHS BEAUMONT

"Phi Beta Kappa brought the first real break from the traditional colonial architecture . . ."





ates dormitory continues a trend toward modern architecture, offering space to accommodate a growing student body . . .



Yet the Wren Building remains the heart of the campus in one respect . . .

... and a boy walks alone across the sunken garden . . .



*"THAT THE FUTURE MAY LEARN FROM THE PAST"*

*"And the Wren Building will still be the face that the William and Mary campus shows to the world"*

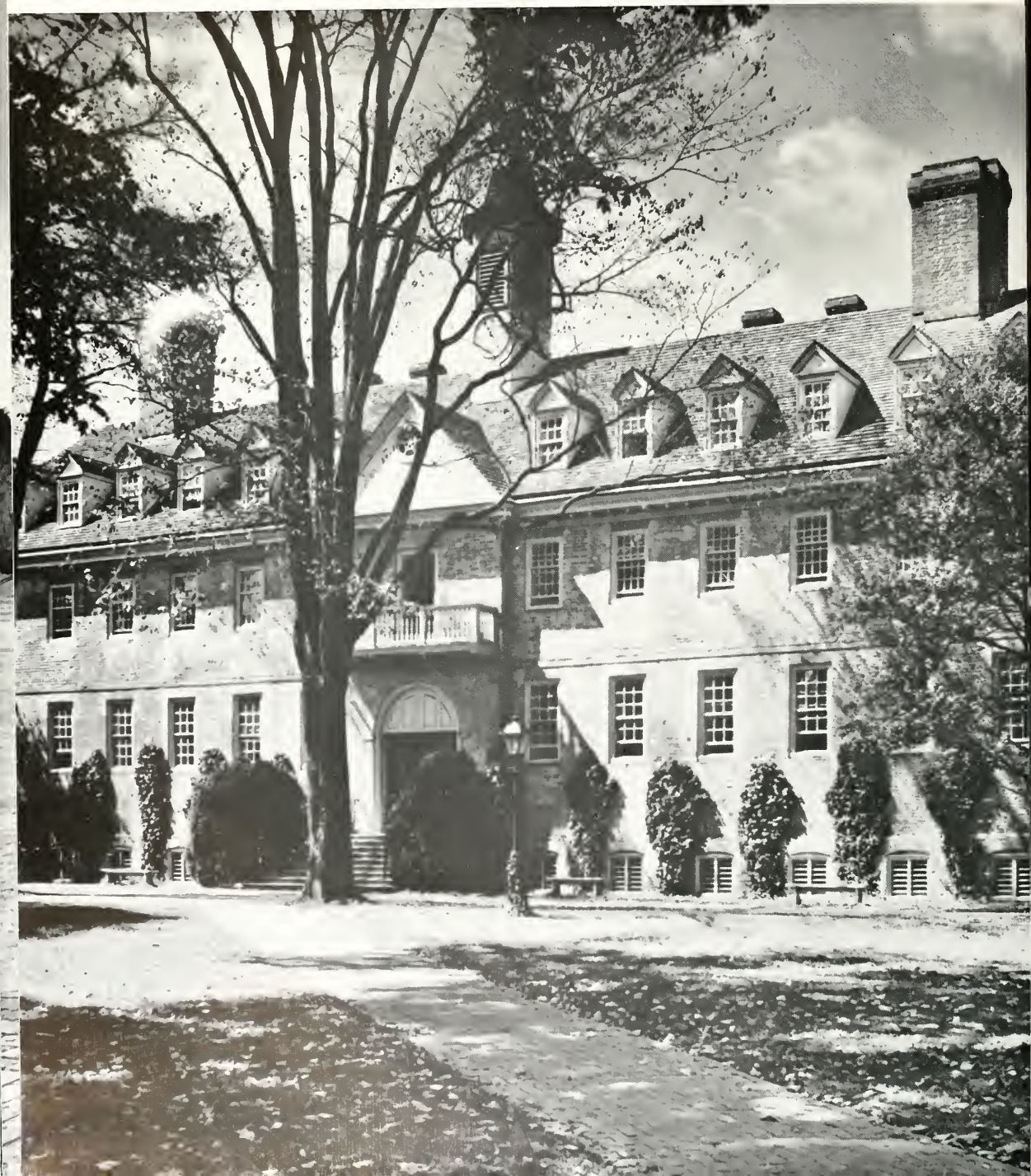



**ADMINISTRATION  
AND  
FACULTY**





# THE BOARD OF VISITORS



*First Row:* M. Carl Andrews, W. Brooks George, J. B. Woodward, Jr., Davis Y. Paschall, T. Edward Temple. *Second Row:* W. W. Wilkerson, Charles K. Hutchens, Walter G. Mason, Walter S. Robertson, Frank Ernst. *Third Row:* H. H. Ware, Jr., W. Fred Duckworth, J. Asa Shield, H. Lester Hooker. *Not Present:* Sterling Hutcheson, Rector

Since the royal charter was first proclaimed in 1693, there has been an unbroken succession of authority vested in the Board of Visitors of the College of William and Mary. This ancient charter is still in effect in so far as the original rights and powers do not conflict with the Board's by-laws and the general laws of the State of Virginia. Time has tested the organization thus established and rendered it a valid part of the dignified tradition which surrounds the entire university.

At present, the Board of Visitors is the governing authority charged with the responsibility of supervising the operation of the College of William and Mary and the two two-year colleges, Christopher Newport College in Newport News, and Richard Bland College in Petersburg. There are fourteen members-at-large of the Board appointed by the Governor of the state, and the Superintendent of State Public Instruction is an *ex officio* member. Appointed biennially, they serve four-year terms. They are empowered to select a Rector, Vice-Rector, and Secretary. In addition, they appoint a President, faculty, Bursar, and coordinator or chancellor of the two two-year colleges.

To facilitate the smooth administration of college business, the Board has seven standing committees. An Executive Committee exercises the powers of the Board and conducts business in its absence. Direction and control of finances are under the jurisdiction of the Finance Committee. The Buildings and Grounds Committee is responsible for the maintenance of college buildings, grounds, and other units. Educational policies and instructional organization fall under the auspices of the Education Committee. There is also a special committee for the awarding of Honorary Degrees.

In September, the Board of Visitors instituted a merging of interest and unification of purpose with the Board of the Directors of the Society of the Alumni. Together they are revitalizing the program of the College of William and Mary in line with the forward-looking reorganization as a result of the legislation enacted by the Virginia General Assembly earlier in 1962. Thus, the Board of Visitors is constantly engaged in extracting the best from past experience and uniting it with new ideas in the constant change that yields vitality and progress.

Present members of the Board include C. Sterling Hutcheson, Rector; J. B. Woodward, Jr., Vice-Rector; W. Brooks George, Secretary; H. Lester Hooker; W. Fred Duckworth; Frank Ernst; Walter G. Mason; John P. Harper; Charles K. Hutchens; Woodrow W. Wilkerson; M. Carl Andrews; T. Edward Temple; James Asa Shield; H. H. Ware, Jr.; and Walter S. Robertson.

# DR. ALVIN DUKE CHANDLER



DR. ALVIN DUKE CHANDLER

William and Mary quietly and regretfully accepted the resignation of former President, Chancellor, and Coordinator Alvin Duke Chandler on September 15, 1962. This date marked the end of eleven years of faithful service to the College that was so dear to the heart of Dr. Chandler.

In October, 1951, "the Duke" became president of William and Mary. Following in the footsteps of his father, Dr. J. A. C. Chandler, president of William and Mary from 1919 until his death in 1934, Alvin Duke Chandler witnessed during his term as president considerable growth in many phases of the College's activity.

With his regimental military discipline and attitudes, Chandler managed to procure order from the chaos which prevailed on campus in the early 1950's. He strengthened the faculty, adding more professors with higher degrees, and shifted some former department heads. Under Chandler's administration, dormitories and classrooms were added, the school's academic reputation was once again raised, and the divisions in Richmond and Norfolk grew.

In 1960 Chandler moved up to the position of Chancellor, vacating the presidency to Davis Y. Paschall. In May, 1962, Chandler became Coordinator of Christopher Newport and Richard Bland Colleges. In this position he remained until his resignation on September 15, 1962.

For his eleven years of service and the accomplishments which he brought about, the students, the faculty, and the administration express their sincere appreciation and deepest thanks. Dr. Chandler, in addition to remaining Honorary Chancellor of William and Mary, will long be remembered at the College and will occupy a prominent page in its history.

## HONORARY CHANCELLOR OF THE COLLEGE OF WILLIAM AND MARY IN VIRGINIA



Dr. and Mrs. Alvin Duke Chandler

# THE PRESIDENT

Superb administrative ability motivated by an intense interest in all phases of campus activity, as well as a deep devotion toward the College and its community, characterize the three years in which Dr. Davis Y. Paschall has served as the twenty-third president of William and Mary.

Dr. Paschall, former State Superintendent of Public Instruction in Virginia, has a sincere respect for higher education and has done much to raise the standards and quality of education throughout Virginia. This fact is evidenced at William and Mary by the addition of several new courses to the school's curriculum, the plans which are now under way for the innovation of separate departments of Drama and Geology, and the increase of opportunities for students to hear faculty and off-campus lecturers. Most important of all, Dr. Paschall has been instrumental in creating an atmosphere in which students are eager to learn for learning's sake and not for the grade alone.

Grateful students acknowledge Dr. Paschall's aid in securing a Thanksgiving vacation this year. Each member of the student body becomes an individual to Dr. and Mrs. Paschall as they strive to cultivate a personal friendship with each one through class teas at the President's House, attendance at sports events, and virtual "open doors" to each and every student.

Dr. Paschall has helped to make the College a source of pride to all of its associates, and William and Mary may be justly proud of its twenty-third president.



DR. DAVIS Y. PASCHALL

## DAVIS Y. PASCHALL



Dr. Paschall, Tish, Phillip, Mrs. Paschall

# THE ADMIN



J. WILFRED LAMBERT  
*Dean of Students and Registrar*

W. MELVILLE JONES  
*Dean of the Faculty*



BIRDENA E. DONALDSON  
*Dean of Women*

JAMES S. KELLEY  
*Executive Secretary of the Society of  
the Alumni*

CARSON H. BARNES  
*Dean of Men*

JOHN C. BRIGHT  
*Director of Student Placement*



JAMES A. SERVIES  
*Librarian*

DEORE J. CANNON  
*Director of Counseling*



# STRATION

ROBERT HUNT  
*Dean of Admissions*

DONALD J. HERRMAN  
*Director of Extension and Director of  
the Summer Session*

ELIZABETH MORROW  
*Assistant Dean of Women*

JOHN S. QUINN  
*Coordinator of the Evening Session*



VERNON L. NUNN  
*Auditor*

J. P. JAMES  
*Director of the News Bureau*



ROBERT ENGLISH, JR.  
*Bursar*

WILLIAM F. SWINDLER  
*Director of Development and Public  
Information*

# ACADEMIC LIFE



The library—outside . . .

The intellectual atmosphere of a university is guided by the personality and scope of its faculty. Their contribution to academic life is twofold. Not only must they stimulate their students, but they, in turn, must seek stimulation to remain academically alive. At William and Mary, this intellectual symbiosis manifests itself in many phases of academic life. Actual classroom work is only the core of a delectable fruit rounded out by seminars, independent research, visiting scholars, and extra-curricular discussion groups. Indicative of this intellectual curiosity of faculty members are prolific publications and frequent study grants.

This productive atmosphere is further evidenced by the diversified backgrounds of the faculty. A roster of their alma maters is broad and diversified. This variety allows a cross-breeding of ideas in the constant search for truth.

Thus, William and Mary is careful to provide its faculty with three stimulants for thought. Each professor or instructor enjoys a range of individual thought and growth. At the same time, he is challenged from below by the inquiring minds of his students and from above by the well-formulated views of his colleagues.

Previous fields of thought have been well-cultivated by tradition. The Charter of 1693 declared William and Mary's mission to be "a place of universal study" and a college of "good Arts and Sciences." To this end, constant innovations have been made. The fruitfulness of such endeavors has been reflected by the prominent positions of leadership assumed by forward-looking alumni. There has always been a tradition of expanding values, both in scope and in quality. Original gains like Jefferson's advocacy of the introduction of law, medicine, fine arts, and modern languages have reproduced geometrically. Teacher training was initiated in 1888, and women students in 1918. Graduate programs have been directed

toward those areas where, by tradition and resources, special interest and competence exist: law, early American history, marine biology, and psychology. The institution of a graduate school of government should continue to produce statesmen from William and Mary to succeed in the tradition of Jefferson.

The beneficiary of this system is the body of students engaged in study at either graduate or undergraduate levels. Just as there is dualism in the role of the professor as both scholar and teacher, and in tradition by interaction of past and present, so there is dualism in the role of the student. His task is to assimilate all of the particles of knowledge, the thoughts, and the ideas which four years at William and Mary provide for him into one basic whole. He must choose those courses which will be the most valuable for him and retain those knowledges, skills, and abilities which have significance for his life.



. . . and inside.

In an atmosphere of free intellectual inquiry each student is given this chance to grow intellectually, socially, and spiritually at his own rate of speed. Here again there is dualism in the enlightenment which simply reveals a greater darkness. This is the atmosphere that motivates men to greatness, and the attitude that professors seek to instill.

By utilizing all available facilities of the library, research, classroom discussion, and special honors or graduate programs, the William and Mary student gains from, and contributes to, the academic life of the university. He builds a factual base from which he can project original thought.

Diversity is the keynote to the success of William and Mary as an institution, as well as its component parts—faculty, tradition, and students.

# THE FACULTY

JOSEPH S. AGEE, Lecturer in Physical Education; B.S., M.Ed., College of William and Mary.  
 ALFRED R. ARMSTRONG, Professor of Chemistry; B.S., M.A., College of William and Mary; Ph.D., University of Virginia.

DONALD BALL, Instructor in English; A. B., University of Richmond; M.A., University of North Carolina.

MARTHA BARKSDALE, Associate Professor of Physical Education; O.D., Gymnastics Peoples College, Ollerup, Denmark; A.B., M.A., College of William and Mary.

GARNETT RYLAND BROOKS, JR., Instructor in Biology; M.S., University of Richmond.

MITCHELL BYRD, Associate Professor of Biology; B.S., M.S., Ph.D., Virginia Polytechnic Institute.  
 JAMES D. CARTEP, Associate Professor of Modern Languages; A.B., College of William and Mary; Docteur de l'Université de Toulouse.

BENJAMIN R. CATO, Associate Professor of Mathematics; A.B., M.A., Duke University.

WILLIAM B. CHAMBERS, Lecturer in Physical Education; B.S., College of William and Mary.

ROYCE W. CHESNER, Associate Professor of Education; A.B., Wake Forest College; M.Ed., College of William and Mary.

LEKKA CHOU, Professor of Government; LL.P., National Fuh-Tan University; M.A., Ph.D., Fletcher School of Law and Diplomacy.

G. GLENWOOD CLAFF, Chancellor Professor of English; A.B., H.B., University of Richmond; M.A., Columbia University.

JAMES M. CLARK, Assistant Professor of Military Science; A.B., M.S., University of Alabama.

PAUL N. CLEM, Associate Professor of Education; Ed.D., Michigan State University.

JAMES W. COKE, Assistant Professor in Modern Languages; A.B., Western Kentucky State College; M.A., Ph.D., Indiana University.

RICHARD W. COPELAND, JR., Associate Professor of Education; A.B., College of William and Mary; M.Ed., Ed.D., University of Florida.

GEORGE W. CRAWFORD, Associate Professor of Physics; B.S., Davidson College; M.S., University of North Carolina; Ph.D., Ohio State University.

CHARLES E. DAVIDSON, Associate Professor of English; A.B., Princeton University; M.A., Ph.D., Yale University.

PETER L. DERKS, Assistant Professor of Psychology; A.B., Knox College; M.A., Harvard University; Ph.D., University of Pennsylvania.

EDMUND T. DERRINGE, Lecturer in Physical Education; B.S., Georgetown University; M.Ed., College of William and Mary.

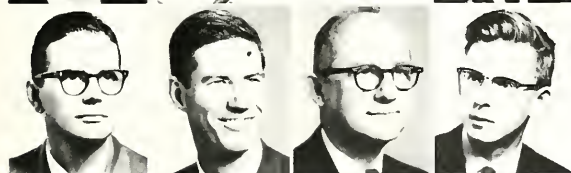
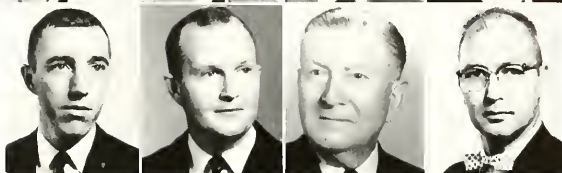
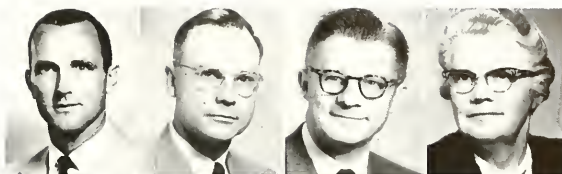

CARL R. DOLMETSCH, Assistant Professor of English; A.B., M.A., Drake University; Ph.D., University of Chicago.

MILTON DREWIER, JR., Director of Athletics, Head Football Coach; A.B., Randolph-Macon College; M.Ed., University of Virginia.

DOROTHY WATSON DYER, Instructor in Psychology; A.B., M.A., College of William and Mary.

THOMAS A. DUKE, Lieutenant Colonel, Professor of Military Science; B.S., Texas Agricultural and Mechanical College.

HUGH BLANTON EASLER, Assistant Professor of Mathematics; A.B., Wofford College; M.S., University of South Carolina.

FRANK B. EVANS, III, Professor of English; A.B., Amherst College; M.A., Ph.D., Princeton University.

CARL A. FEHR, Professor of Music; A.B., M.A., University of Texas; M.Mus., University of Michigan; Ed.D., Columbia University.

EDWIN DOUGLAS FLOYD, Instructor in Ancient Languages; A.B., Yale University; M.A., Princeton University.

LEWIS A. FOSTER, Associate Professor of Philosophy; A.B., M.A., University of Virginia.

HAROLD L. FOWLER, Professor of History; A.B., Dartmouth College; M.A., Ph.D., Harvard University.

ARMAND J. GALFO, Associate Professor of Education; A.B., M.Ed., Ed.D., University of Buffalo.

LEON GOLDEN, Assistant Professor of Ancient Languages; A.B., M.A., Ph.D., University of Chicago.

M. GONZALEX-ABOIN, Instructor in Modern Languages; Licenciado, School of Law, University of Madrid, Spain; Licenciado, School of Political Sciences, University of Madrid, Spain.

HARRY R. GROVES, Lecturer in Physical Education; B.S., Temple University; M.Ed., College of William and Mary.

WILLIAM G. GUY, Chancellor Professor of Chemistry; A.B., B.S., Mt. Allison University; A.B., Oxford University; Ph.D., University of Chicago.

ALBERT E. HAAK, Associate Professor of Fine Arts; B.A., Lawrence College; M.A., College of William and Mary.

E. RAE HARCUM, Associate Professor of Psychology; B.S., College of William and Mary; M.A., Johns Hopkins University; Ph.D., University of Michigan.

BRYANT HARRELL, Associate Professor of Chemistry; B.S., Randolph-Macon College; Ph.D., Johns Hopkins University.

D. J. HERMANN, Associate Professor of Education; Director of Summer Session and Extension; B.Ed., Northern Illinois University; M.A., Ph.D., Michigan State University.

HOWARD K. HOLLAND, Dean of the School of Education, Professor of Education; A.B., M.A., Ph.D., University of Michigan.



ROSEMARY MacLENNAN, Instructor in Business Administration; A.B., St. Francis Xavier University, Nova Scotia; M.A., University of New Brunswick.

JOHN THOMAS MacQUEEN, Assistant Professor of Chemistry; B.S., Davidson College; Ph.D., University of North Carolina.

CARL W. McARTHUR, Associate Professor of Education; A.B., Newberry College; M.A., University of North Carolina; Ed.D., University of Florida.

CECIL M. McCULLY, Associate Professor of English; A.B., M.A., Southern Methodist University; Ph.D., Columbia University.

BRUCE McCULLY, Professor of History; A.B., Rutgers University; M.A., Ph.D., Columbia University.

VIRGIL V. McKENNA, Assistant Professor of Psychology; A.B., College of William and Mary; M.A., Swarthmore College; M.A., Princeton University.

JOHN L. McKNIGHT, Associate Professor of Physics; A.B., University of Michigan; M.S., Ph.D., Yale University.

DONALD E. McLENNAN, Professor of Physics; A.B., University of Western Ontario; M.A., Ph.D., University of Toronto.

ROBERT MANFIEY, Assistant Professor of Modern Languages; B.S., M.A., University of Paris; Licence es Lettres.

THELMA M. MILLER, Assistant Professor of Home Economics; A.B., Berea College; M.A., University of Tennessee.

JOHN A. MOORE, Associate Professor of Modern Languages; B.S., Davidson College; M.A., Ph.D., University of North Carolina.

FRASER NEIMAN, Professor of English; A.B., Amherst College; M.A., Ph.D., Harvard University.

RICHARD B. OTIS, Instructor in Modern Languages; A.B., University of Washington.

STEPHEN P. PALEDES, Assistant Professor in Music; A.B., M.A., American University.

ROBERT A. PEDIGO, Assistant Professor of Biology; B.S., Butler College; M.S., Emory University.

MELVIN A. PITTMAN, Professor of Physics; B.S., The Citadel; M.S., University of South Carolina; Ph.D., Johns Hopkins University.

MARCEL REBOUSSIN, Professor of Modern Languages; Professorat de Francais, Ecole Normale Supérieure de St. Cloud; M.A., Columbia University; Agrégé des Lettres, Sorbonne, Paris.

WILLIAM TURMAN REECE, Associate Professor of Business Administration; B.S., M.B.A., University of North Carolina; C.P.A., University of North Carolina.

MARION D. REIDER, Associate Professor of Physical Education; B.S., M.S., University of Illinois.

THOMAS LEE REYNOLDS, Professor of Mathematics; B.S., Guilford College; M.A., Ph.D., University of North Carolina.

WILLIAM A. HORWOOD, Assistant Professor of Physical Education; A.B., Roberts Wesleyan College; M.A., Michigan State University.

DUDLEY JENSEN, Associate Professor of Physical Education; B.S., Springfield College; M.A., Teachers' College, Columbia University.

J. WARD JONES, Associate Professor of Ancient Languages; A.B., University of Richmond; M.A., Ph.D., University of North Carolina.

M. B. JONES, Associate Professor Business Administration; A.B., University of Virginia; M.S., University of North Carolina.

ALEXANDER KALLOS, Associate Professor of Modern Languages; M.A., Ph.D., University of Pennsylvania.

ROBERT S. KERNELL, Assistant Professor of Physics; A.B., Wofford College; M.S., University of South Carolina.

R. WAYNE KERNODLE, Professor of Sociology and Anthropology; A.B., M.A., Ph.D., University of North Carolina.

JEROME C. KINDRED, Instructor in English; A.B., Harvard University; M.A., University of Pennsylvania.

ALGIN B. KING, Professor of Business Administration; A.B., University of South Carolina; M.A., New York University.

GLENN G. KIRK, Instructor in Fine Arts; A.B., Dartmouth College; M.A., University of Florida.

ROBERT L. KNOX, Assistant Professor of Economics; B.A., M.S., Oklahoma State University.

REINO KORPI, Associate Professor of Modern Languages; A.B., Clark University; M.A., University of Wisconsin.

ALEXANDER I. KURTZ, Assistant Professor of Foreign Languages; M.A., Ph.D., S.T.D.

MICHAEL H. KUTNER, Assistant Professor of Mathematics; B.S., Central Connecticut State College; M.S., Virginia Polytechnic Institute.

JOHN LACHS, Associate Professor of Philosophy; A.B., M.A., McGill University, Montreal, Canada.

LAWRENCE C. LEONARD, Lecturer in Mathematics; B.S., United States Military Academy.

MONT M. LINKENAUER, Lecturer and Trainer in Physical Education; B.S., College of William and Mary; R.P.T., Medical College of Virginia; M.Ed., College of William and Mary.

JOHN H. LONG, Assistant Professor of Physics; B.S., United States Naval Academy; M.S., Harvard University.

EDRIL LOTT, Assistant Professor of Secretarial Science; A.B., Mississippi State College for Women; M.A., Mississippi Southern.

FRANK A. MacDONALD, Professor of Philosophy; A.B., M.A., College of William and Mary; M.A., Harvard University.





# ACULTY

EDWIN H. RHYNE, Associate Professor of Sociology and Anthropology; B.S., Clemson College; M.A., Ph.D., University of North Carolina.  
 F. J. PATRICK RILEY, JR., Instructor in Education; A.B., M.Ed., College of William and Mary.  
 GORDON B. RINGGOLD, Associate Professor of Modern Languages; A.B., Denison University; M.A., Middlebury College; Ph.D., Georgetown University.  
 CARL ROSEBURG, Associate Professor of Fine Arts; B.F.A., M.F.A., University of Iowa.  
 GEORGE J. RYAN, Professor of Ancient Languages; A.B., M.A., St. Louis University; Ph.D., University of Michigan.  
 ANTHONY L. SANCETTA, Professor of Economics; A.B., Western Reserve University; M.S., Ph.D., Columbia University.  
 RONA SANDE, Instructor of Women's Physical Education; B.S., George Washington University.  
 JAMES W. SAWYER, Instructor in Fine Arts; A.B., Bates College; M.S., Syracuse University.  
 HOWARD SCAMMON, Associate Professor of Fine Arts; A.B., College of William and Mary; M.A., Northwestern University.  
 JEAN SCAMMON, Assistant Professor of Modern Languages; A.B., MacMurray College; M.A., Western Reserve University; Ph.D., University of Kansas.  
 RICHARD B. SHERMAN, Assistant Professor of History; A.B., Harvard University; M.A., University of Pennsylvania; Ph.D., Harvard University.  
 JAMES E. SHOCKLEY, Assistant Professor of Mathematics; A.B., M.A., Ph.D., University of North Carolina.  
 MARION E. SIRMANS, JR., Instructor in History; A.B., Emory University; M.A., Ph.D., Princeton University.  
 LEROY W. SMITH, Associate Professor of English; A.B., American University; M.A., George Washington University; Ph.D., Duke University.  
 ROBERT E. SMITH, Associate Professor of Physics; A.B., Allegheny College; M.A., University of North Carolina.  
 ALAN C. STEWART, Associate Professor of Music; A.B., Union College; M.A., Columbia University.  
 HOWARD STONE, Associate Professor of Modern Languages; A.B., Pomona College; M.A., Claremont Colleges; Ph.D., University of California.  
 DABNEY W. STUART, Instructor in English; A.B., Davidson University.  
 THADDEUS W. TATE, Assistant Professor of History; A.B., M.A., University of North Carolina; Ph.D., Brown University.  
 CHARLES LEWIS TAYLOR, Instructor in Government; A.B., Carson Newman College; M.A., Yale University.



THOMAS THORNE, Associate Professor of Fine Arts; B.F.A., Yale University.  
 F. DONALD TRUESDELL, Associate Professor of Music; B.M., M.M., University of Michigan; A.M.D., University of Rochester.  
 WILLIAM C. TURNER, Assistant Professor of Mathematics; B.S., Furman University; M.A., Duke University.  
 ANNE SHELTON TYLER, Instructor in Modern Languages; A.B., Randolph-Macon Woman's College; M.A., Columbia University.  
 BRUCE L. WELCH, Assistant Professor of Biology; Ph.D., Duke University.  
 ALMA WILKIN, Associate Professor of Home Economics; B.S., Kansas State University; M.A., Teachers' College, Columbia University.  
 STANLEY B. WILLIAMS, Professor of Psychology; A.B., M.A., University of California; Ph.D., Yale University.  
 MARGARET WINDER, Lecturer in Education; B.S., Madison College; M.A., College of William and Mary.  
 JOSEPH T. ZUNG, Assistant Professor of Chemistry; B.S., University of Grenoble; M.A., Urian University; Ph.D., University of Cincinnati.





**THE  
MARSHALL  
WYTHE  
SCHOOL  
OF  
LAW**

# THE DEAN AND FACULTY



## LAW SCHOOL

The Marshall-Wythe School of Law, named after two renowned statesmen, John Marshall and George Wythe, student and professor of the School, respectively, continues to uphold its established position of one of the finest schools of law in the nation.

Offering the Bachelor of Civil Law Degree (B.C.L.) the School's curriculum affords a variety of specializations in legal study. In addition to the basic course preparing the law student for general practice, there is a combined course in business administration and law, and the course leading to the graduate program in law and taxation.

Students take advantage of the opportunity to participate in moot court work at the trial and appellate levels. The well-stocked Law Library contains over twenty-six thousand volumes.

Under the leadership of Joseph Curtis, Acting Dean, the Marshall-Wythe School of Law can be proud of its tradition and its motto—The Law, Today's Study, Tomorrow's Challenge.

ACTING DEAN JOSEPH CURTIS



THOMAS C. ATKESON  
*Professor of Law*  
 B.S., M.S., Ph.D., Georgetown University

JOSEPH M. CORMACK  
*Professor of Law*  
 A.B., Northwestern; LL.B., Yale; J.S.D., Yale



JOSEPH CURTIS  
*Professor of Law*  
 B.S., LL.B., LL.M., New York University

ARTHUR W. PHELPS  
*Professor of Law*  
 A.B., Washington and Lee University; M.A.,  
 Ohio State University; LL.B., University of Cin-  
 cinnati; LL.M., Columbia University.



JAMES P. WHYTE  
*Professor of Law*  
 A.B., Bucknell; M.A., Syracuse University;  
 LL.B., Colorado University.

DUDLEY WARNER WOODBRIDGE  
*Dean Emeritus and Chancellor Professor of Law*  
 A.B. and J.D., University of Illinois.

## FACULTY

# MARSHALL SCHOOL

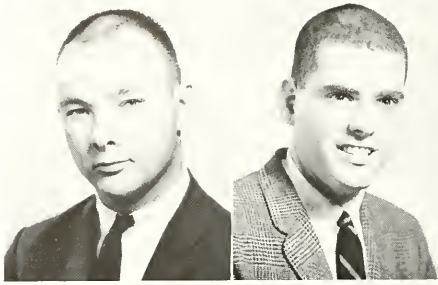

*First Row:*

JAMES ROBERT BRAY, Portsmouth. Law.

ALLAN CHARLES BROWNFIELD, Brooklyn, New York. Law.

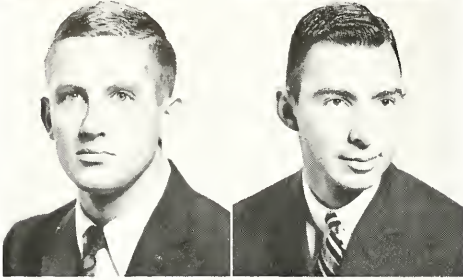

*Second Row:*

PHILLIP ALLEN CLARK, St. Petersburg, Florida. Law.

RICHARD SIDNEY COHEN, Plainfield, New Jersey. Law.



*Third Row:*

C. LACEY COMPTON, JR., Manassas. Law.

RICHARD CROUCH, Arlington. Law.

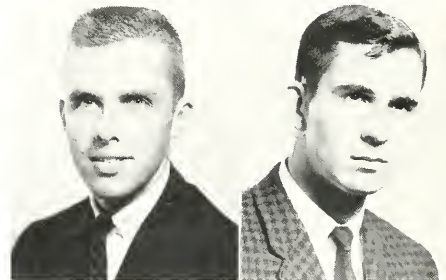

*First Row:*

ROLAND WEBSTER DODSON, Portsmouth. Law.

JOHN EDWARD DONALDSON, Richmond. Law.

*Second Row:*

EMERIC FISCHER, Newport News. Law.

REGINALD BENJAMIN FRAZIER, Newport News. Law.

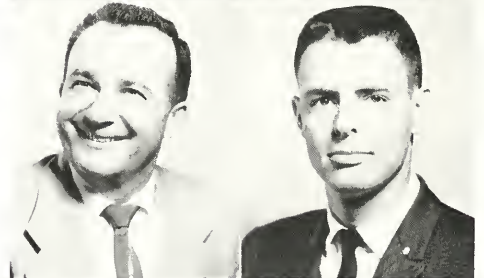

*Third Row:*

ALBERT EARLE GARRETT, III, Danville. Law.

JOSEPH A. GIUFFRÉ, Perth Amboy, New Jersey. Law.

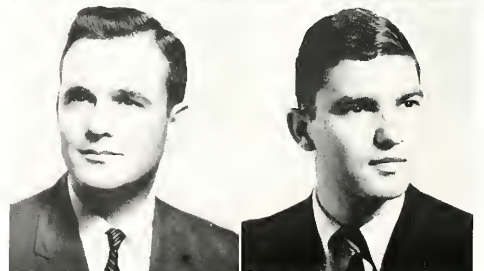

# WYTHE OF LAW

*First Row:*

JEFFREY MCKENZIE GRAHAM, Staten Island, New York. Law.

TOMMY LEON GROOMS, Ottumwa, Iowa. Law.

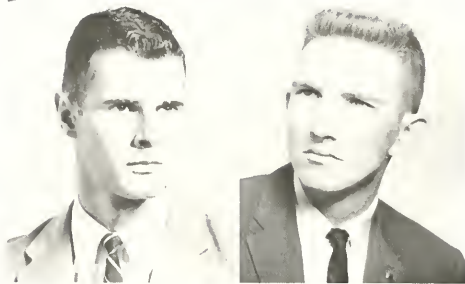

*Second Row:*

ALLAN H. HARBERT, Bridgeton, New Jersey. Law.

JOHN JOSEPH HARRINGTON, Massapequa Park, New York. Law.

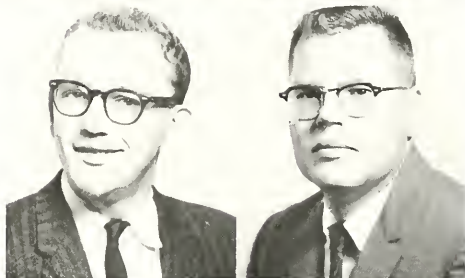

*Third Row:*

HUGH SCOTT HESTER, Reidsville, North Carolina. Law.

KEVIN K. KENT, Norfolk. Law.

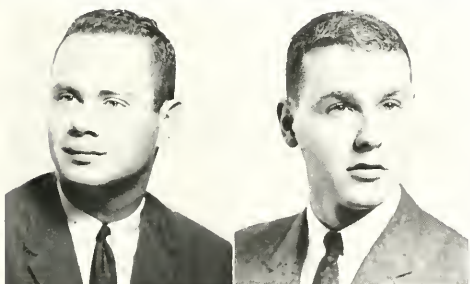
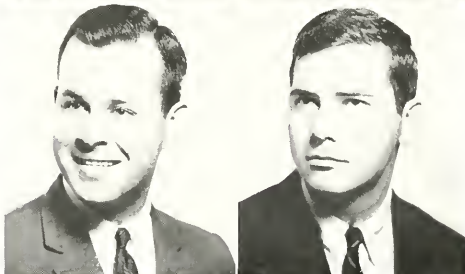

*First Row:*

OWEN A. KNOPPING, Mount Vernon, New York. Law.

PHILLIP J. LASUSA, JR., Highland, New York. Law.



*Second Row:*

RICHARD WILLARD NEVE, Mauston, Wisconsin. Law.

ALAN P. OWENS, Williamsburg. Law.

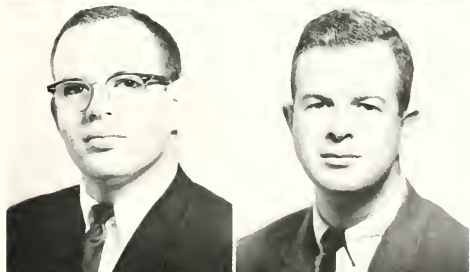

*Third Row:*

JOSEPH FORNST PHILLIPS, JR., Chase City. Law.

PHILIP P. PURRINGTON, JR., Virginia Beach. Law.

*First Row:*

WOODROW PUSEY, Norfolk. Law.

WILLIAM LOUIS RINGUETTE, Escanaba, Michigan. Law.

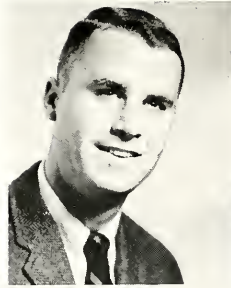

*Second Row:*

PAUL MICHAEL SHAPIRO, Norfolk. Law.

STANLEY SHERWOOD, Newport News. Law.

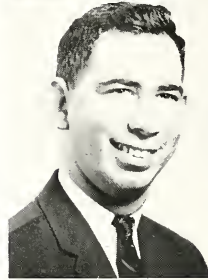

*Third Row:*

THOMAS A. SHIELS, Williamsburg. Law.

DAVID LEE SHORT, Newport News. Law.

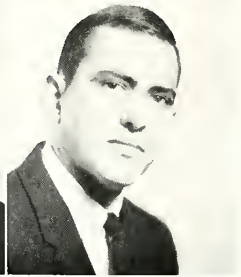
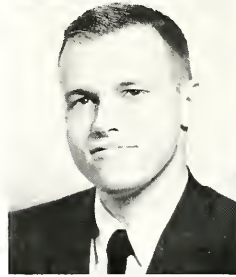

*First Row:*

N. PRENTIS SMILEY, Jr., Lynchburg. Law.

RAYMOND HOLMES STROPLE, Longmeadow, Massachusetts. Law.



*Second Row:*

HARAL LEE STUART, Bricktown, New Jersey. Law.

WILLIAM JOSEPH SULLIVAN, Waterbury, Connecticut. Law.

*Third Row:*

JOHN R. TARRANT, Westerly, Rhode Island. Law.

HAROLD OLAV TELSTAD, Newport News. Law.



**MARSHALL  
SCHOOL**



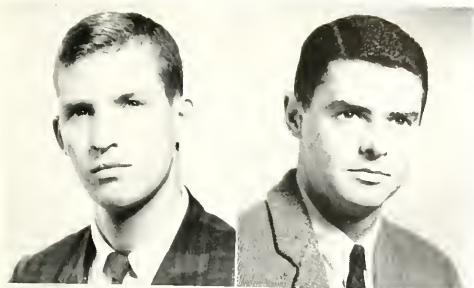

*First Row:*

LANGDON H. WAIT, Walpole, Massachusetts. Law.

EDMUND L. WALTON, JR., Williamsburg. Law.



*Second Row:*

CHARLES AUBREY WHITE, JR., Mathews. Law.

WILLIAM MITCHELL WHITTEN, III, Lititz, Pennsylvania.  
Law.

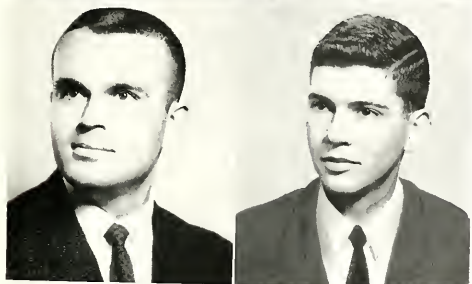

*Third Row:*

JOSEPH CRAIG WOOL, JR., Virginia Beach. Law.

M. PETER YAHR, Williamsburg. Law.



*Fourth Row:*

RONALD BURT ZEDD, Norfolk. Law.



Look busy! The Dean is watching.

**WYTHE  
OF LAW**

# STUDENT BAR

The Student Bar Association at William and Mary was created for and dedicated to introducing law students to the professional problems and responsibilities they will face upon admission to the bar. It provides a closer integration between the future lawyers and the present day leaders of the legal profession, and acquaints law students with the opportunities and obligations their career presents.

To aid the future lawyers, the association held moot courts, using undergraduate students as frequent "victims," sponsored movies, and, with the aid of prominent men in the field, conducted various discussions and lectures.



*First Row:* S. Hester, P. Parrington, W. Ringuette, C. White, A. Owens, W. Pusey, E. Fischer, R. Bray, A. Brownfeld. *Second Row:* R. Strople, R. Dodson, R. Crouch, K. Kent, E. Garrett, A. Bruno, D. Porter, C. Spanoulis, T. Shiels, R. Neve, W. Becker, L. Coolidge, J. Phillips. *Third Row:* T. Moyles, A. Harbert, R. Cohen, O. Knopping, J. Tarrant, J. Wool, T. Grooms, B. Hill. *Fourth Row:* W. Whitten, L. Compton, J. Graham, S. Sherwood, P. Smiley, M. Radin, P. Yahr, E. Byler, L. Stuart, W. Smith



# PHI ALPHA DELTA

Outstanding law students who have achieved a 1.0 overall average are invited to become members of Phi Alpha Delta, national honorary law fraternity.

Seeking to stimulate interest and provide experience in legal fields, the George Wythe Chapter at William and Mary sponsors intramural mock court trials and competitions, forums with noted guest speakers, and an annual book award. In addition to this curricular fun, they also plan various social functions for extracurricular fun.

Judicial officers keep the group active with a well-rounded agenda: Justice, Bill Ringuette; Vice Justice, Owen Knopping; Clerk, Tommy Moyles; and Treasurer, Bill Whitten.

*First Row:* S. Hester, R. Cohen, O. Knopping, W. Ringuette, W. Whitten, E. Fischer, T. Grooms. *Second Row:* T. Moyles, P. Parrington, D. Porter, C. White, J. Wool, R. Neve, J. Phillips, E. Garrett. *Third Row:* A. Harbert, L. Stuart, P. Smiley, A. Owens, M. Radin, P. Yahr, W. Pusey



Marshall-Wythe Law School class meeting in the tax library





## *CLASSES*

# SENIOR OF



## SENIOR CLASS OFFICERS

*First Row: B. RISSER, J. WILLIAMS  
Second Row: S. SEGAL, I. O'HARA*



Looking back on the four years that have elapsed since September, 1959, the Class of '63 finds it hard to realize that their stay at William and Mary is drawing to a close.

Orientation Week stands out in our minds as our first real contact with college life. Pursuing the various activities planned for us, we soon became familiar with the campus. Upper classmen became objects only to look at, as freshman girls conscientiously complied with the closed rush rules. Spring brought Rush and many of us pledged. Under the leadership of Rolf Svendsen, freshman president, we managed to keep up our academic achievement as well as our social life and returned for our second big year.

With our sophomore status came authority as we, again led by Rolf, held the freshmen in our clutches during Duc Week. At last, we were able to sit back and crack the whip. As the year progressed we became involved in ac-

tivities, and the ponderous decision of which major to choose loomed large in front of us.

The Class of '63, this year led by Dick Swenson, entered its third year with new zest and enthusiasm as we pursued the fields we had chosen. Lights burned late as we dug into our specialized courses. Activities and studying paid off as the year 1961-62 witnessed many juniors being tapped into honorary fraternities and our outstanding leaders became members of Mortar Board and ODK.

At long last we entered our senior year. We assumed the positions of leadership and authority that would prepare us for the years ahead. Donning caps and gowns for Convocation, we anticipated the day when we would receive our coveted diplomas. Spring saw us engaged in social events, somewhat subdued at the prospect of doing things for the last time. June 9th dawned at last, and, for our senior class, the last four years slipped into a pleasant memory.

# CLASS 1963

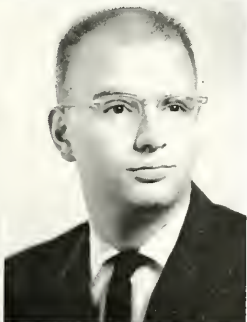
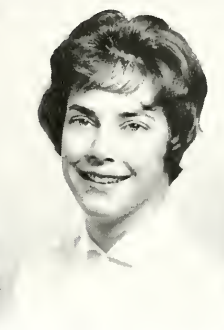
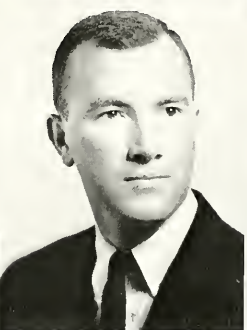
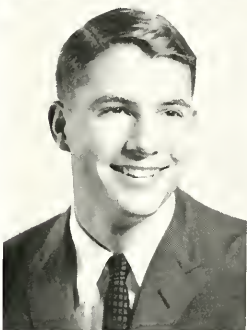
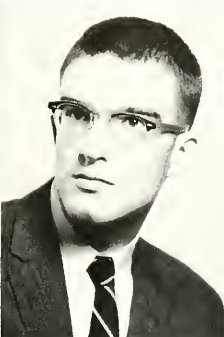

DAVID B. J. ADAMS, Key West, Florida. A.B., Government; *Flat Hat*; Band; Political Science Club; Canterbury Club.

DOYLE WAYNE ADAMS, Portsmouth. A.B., Business Management; Pi Kappa Alpha.

RUSSELL CHANCELLOR ADDISON, JR., Amherst. B.S., Biology.

LARRY CARL ALEXANDER, Covington. A.B., Fine Arts.

JEFFERY MINER ALLEN, Barrington, Rhode Island. A.B., Economics; Lambda Chi Alpha—Vice President; Pep Club; Society for the Advancement of Management; Intramural Sports; ROTC—Distinguished Military Student; *Scabbard and Blade*.

ROGER LEE AMOLE, JR., Roanoke. A.B., English; Sigma Alpha Epsilon—Vice President, Secretary, Rush Chairman.

MARY BETH ANDERSON, Falls Church. A.B., Philosophy; Kappa Delta—Co-Rush Chairman; Philosophy Club; *Flat Hat*—Publicity and Exchange Editor; *Royalist*; *William and Mary Review*; Newman Club; Pep Club; Psychology Club; Philosophy Club; Intramural Sports.

WILLIAM FRED ANDREWS, Bristol. A.B., Law.

SUE ANN APPLETON, Arlington. A.B., English; Phi Mu.

JOHN H. ARMENTROUT, Roanoke. A.B., History; Eta Sigma Phi; Phoenix Literary Society—Vice President; Bridge Club—President.



Catch.

# SENIOR OF



CHAMPE PENN ARMSTRONG, Richmond, A.B., Business Administration.

RANDIE CLAIRE ATKINS, Fairfax. A.B., Education; Christian Science Organization—Treasurer, Reader; Intramural Sports; Chandler Dormitory—House President.

NATALIE ANN BACK, Arlington. A.B., Government; Chi Omega—Intramural Representative, Rush Co-Ordinator; *Flat Hat*; Pep Club; Newman Club; Varsity Hockey; Intramural Sports; Political Science Club.

LILLIAN W. BAGWELL, Halifax. A.B., Fine Arts; Chi Omega; *Flat Hat*; Mermettes; Baptist Student Union; Backdrop Club; Young Democrats.

BETTY LOU BARNES, Bassett, Va.

ELIZABETH BARNES, Wicomico Church. A.B., Fine Arts; Chi Delta Phi—Recording Secretary; Barrett Dormitory Council; Intramural Sports; Canterbury Club; Philosophy Club.

BONNIE JANE BARR, Potomac, Maryland. A.B., English; Kappa Kappa Gamma—Corresponding Secretary, Scholarship Chairman; Alpha Lambda Delta—President; Canterbury Club; Student Religious Union; Orchesis; Intramural Sports; Honor Council; Mortar Board—President; WSCGA—Secretary; Orientation Sponsor; President's Aide; Sweetheart of Sigma Phi Epsilon.

DIANE F. BARRETT, West Point, New York; A.B., French; Kappa Alpha Theta—Scholarship Chairman, Corresponding Secretary; Pi Delta Phi; Chorus; Newman Club; Le Cercle Francais.

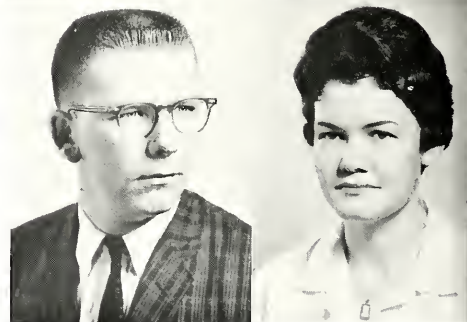

STEPHEN D. BARRETT, Barrington, Rhode Island. A.B., Economics.

KENLIN MASSIE BARTLETTE, Newport News. A.B., Latin; Eta Sigma Phi; Student Education Association.

Say! Look at this one!





# CLASS 1963

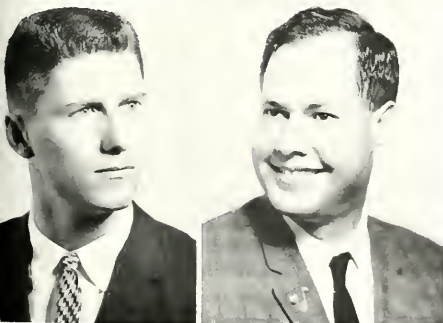

ROGER HALDEMAN BERGEY, Strasburg. A.B., Physical Education; Varsity Basketball; Varsity Club; Physical Education Majors Club.

ALEXANDER BERNSON, Panama City, Republic of Panama. A.B., English; Theater.

DIANNE MARIE BASINGER, Richmond. A.B., Accounting; Alpha Chi Omega; Chorus; Intramural Sports; Wayne F. Gibbs Accounting Club—Vice President.

RICHARD OLIVER BASSUENER, Falls Church. A.B., Economics.

BONNIE LEE BATES, Hampton. A.B., French; Phi Mu—Corresponding Secretary; *Flat Hat*—Advertising Staff; Pi Delta Phi; Le Cercle Francais; Canterbury Club; Intramural Sports.

SARA BRYAN BAUGHAN, Princess Anne, Maryland. A.B., English; Alpha Chi Omega.

JENNIE DOUGLAS BEARY, Fairfax. A.B., Government.

BARBARA ANNE BEAUMONT, Richmond, A.B., Sociology; Delta Delta Delta—President, Rush Chairman; COLONIAL ECHO—Literary Staff, Class Staff; President's Aide; Orientation Sponsor; Pi Delta Phi—Secretary; Mermettes; Campus Center Art and Poster Committee—Chairman; Sociology Club; Sweetheart of Theta Delta Chi; Homecoming Court.

BEVERLEY LEA BECKWITH, Fredericksburg. A.B., Spanish; COLONIAL ECHO—Literary Staff; Sigma Delta Pi—Secretary-Treasurer; Varsity Tennis—Manager; Student Education Association; Spanish Club.

JUDITH HOPE BEERS, Arlington. Delta Delta Delta; A.B., History.



Now, looking at it logically . . .

# SENIOR OF

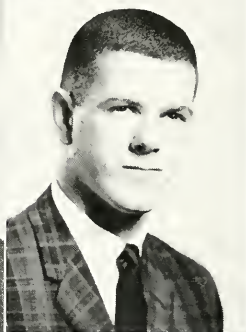
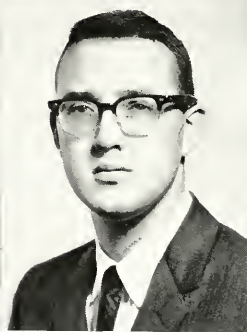
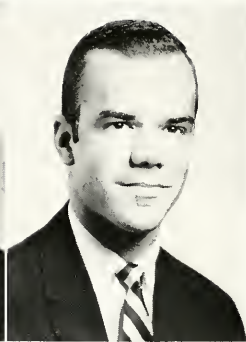
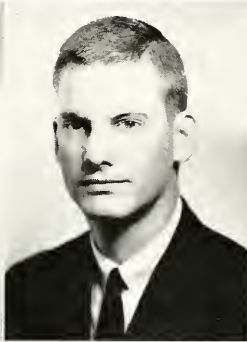

ROBERT VERNON BESS, Portsmouth. A.B., Psychology; Psi Chi; Psychology Club.

HAZEL HAYWOOD BETHEA, Markham. A. B., English; Kappa Alpha Theta.

CHARLES SAMUEL BETTS, III, Richmond. B.S., Biology; Alpha Phi Omega—Corresponding Secretary.

ARDEN ELLSWORTH BING, JR., Williamsburg. A.B., Fine Arts; *Royalist*; Theater; Theta Alpha Phi—Vice President; Backdrop Club—Director; Young Republicans; Canterbury Club; Phoenix Literary Society.

NANCY CAROLYN BIRCH, Staunton. B.S., Mathematics; Delta Delta Delta—Social Chairman, Intramural Representative; COLONIAL ECHO—Class Staff; Student Government Secretary-Treasurer; Junior Class Assemblywoman; Student Education Association—Vice President; Newman Club—Corresponding Secretary; Cheerleader; Mathematics Club; Intramural Sports; Homecoming Queen; ROTC Queen.

SUSANNA DERBY BLACK, Fairfax. A.B., Fine Arts; Gamma Phi Beta—Activities Chairman; *Royalist*—Art Staff; Intramural Sports; Canterbury Club.

STEPHEN RUSSELL BLAKELY, Cheshire, Connecticut. A.B., Economics.

ANDREW CAMERON BLANDFORD, Powhatan. A.B., Fine Arts; Kappa Alpha; Canterbury Club; Varsity Football; Intramural Sports.

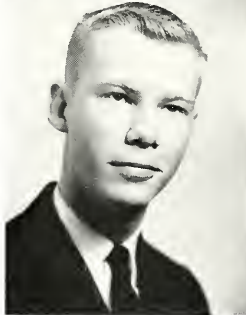

STEPHEN EDWARD BLANKINSHIP, Lynchburg. B.S., Chemistry; Sigma Phi Epsilon; Intramural Sports; Chemistry Club; Baptist Student Union.

KEITH BERTIL BLOMSTROM, Dracut, Massachusetts. A.B., Economics; Theta Delta Chi; Inter-Fraternity Council—Social Chairman; Sophomore Assemblyman; Freshman Tennis; Freshman Swimming; Intramural Sports.

Keep off the grass?



# CLASS 1963



PETER FANCH BRADLEY, Ossining, New York. A.B., History.



OAN ELIZABETH BRAME, Richmond. A.B., Mathematics; Phi Mu—Treasurer; *Flat Hat*; Varsity Tennis; Pep Club.

CAROL VIRGINIA BOARDMAN, Valley Stream, New York. A.B., French; Delta Delta Delta—Historian, Vice President, Pledge Trainer; Pi Delta Phi—Vice President; Le Cercle Francais; Orientation Sponsor; Landrum—Vice President; Varsity Tennis; Intramural Sports.

MARY FRANCES BONNER, McLean. A.B., Government; Delta Delta Delta.

SUE GARNETT BONNER, Danville. A.B., Secondary Education; Mermettes; Theater; Backdrop Club; Women's Athletic Association; Intramural Sports; Pep Club; Chorus; Wesley Foundation; Student Education Association.

ANNABEL BOOZER, Charlotte, North Carolina. A.B., Sociology; Phi Mu—Chaplain, Recommendations Chairman; Lutheran Student Association—President, Vice President, Student Religious Union Representative.

PETER JOSE BOSCH, Williamsburg. A.B., Physical Education; Sigma Nu; Physical Education Majors Club.

ELMO J. BOWEN, JR., Halifax. A.B., Economics; Kappa Alpha; Baptist Student Union; Eta Sigma Phi; Intramural Sports.

JANET PATRICIA BOWERY, Richmond. B.S., Biology; Delta Delta Delta.

NANCY ELIZABETH BOWMAN, Roanoke. A.B., History; Chi Omega—Assistant Treasurer, Vice President; COLONIAL ECO—Sorority Staff, Class Staff, Business Staff, Editorial Board; Campus Center Publicity Committee—Co-Chairman; Student Government.

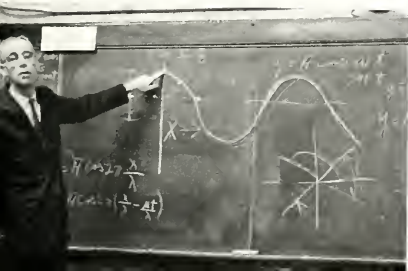

Cos or sin?

# SENIOR OF

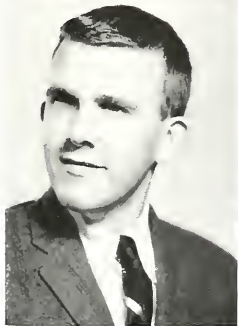
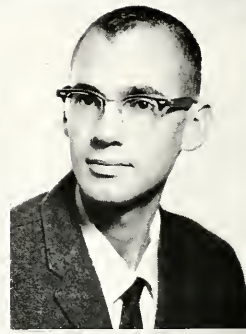
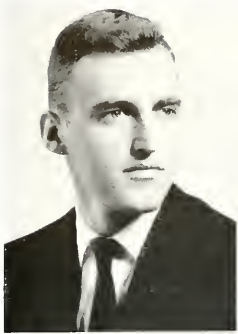

PAGE BRINKLEY, Newport News. A.B., Economics.

PAT BROMBACH, Mobile, Alabama. A.B., Fine Arts; Phi Mu—President, Pledge Director, Standards Chairman; Orientation Sponsor; Ludwell House President; Dormitory Council; Intramural Sports; Newman Club; Alpha Lambda Delta; Mortar Board; Le Cercle Francais.

ELIZABETH STUART BROWN, Oradell, New Jersey. A.B., Elementary Education; Kappa Kappa Gamma.

DAVID CHARLES BUCKLE, Vienna. B.S., Physics; Sigma Pi Sigma; Varsity Swimming; Wesley Foundation—Worship Chairman.

DONALD PEYTON BURCHELL, Alexandria. A.B., Sociology; Sociology Club; Pep Club; Society for the Advancement of Management.

RICHARD J. BURK, JR., Richmond. A.B., Government; Lambda Chi Alpha—Treasurer; Dormitory Manager; Intramural Sports.

NELSON D. BURKHOLDER, JR., Newport News. B.S., Chemistry; Eastern Mennonite College.

ELIZABETH BURLESON, Alexandria. A.B., Sociology; Eta Sigma Phi; Kappa Delta Pi; Baptist Student Union—Secretary, Service Chairman, President; Student Religious Union.



ROGER ADOLPH BUSCH, Red Bank, New Jersey. A.B., Fine Arts; Newman Club; Pep Club; Political Science Club.

ROBERT LEE BUTLER, Richmond. A.B., History; Kappa Alpha—Pledge President; COLONIAL ECHO; Flat Hat; Sociology Club; Spanish Club.

The finer things in life.



# CLASS 1963



PHYLLIS LOVENIS CALLIS, Bou Air. B.S., Biology; Phi Mu.

HARTLEY LOUISE CAMPBELL, Richmond. A.B., Government; Kappa Delta; Colonial Echo—Business Staff, Class Staff; Mermettes; Intramural Sports.

JEANNE CLARKE CAMPBELL, Lynchburg. A.B., Government; Spanish Club—Treasurer; Young Democrats; Political Science Club.

MARGARET CAMPBELL, Williamsburg. A.B., Education.

KATHARINE JEFFERS CANADY, Norfolk. A.B., Music; Kappa Delta—Activities Chairman, Vice President; President; Colonial Echo—Organizations Staff; Delta Omicron—Secretary-Treasurer, President; Band; Orchestra; Pop Club; Intramural Sports; Student Education Association.

SANDRA LAEL HARRIS CARNEY, Petersburg. A.B., Ancient Languages; Phi Mu—Recording Secretary, Executive Council; Flat Hat; Newman Club; Eta Sigma Phi; Student Education Association; Intramural Sports; Young Democrats; State Teacher's Scholarship.

MARY WITHERS CARR, Suffolk. A.B., Elementary Education.

SALLY BURT CHAMBLEE, Waverly. A.B., Elementary Education; Mary Washington College; Student Education Association; Chorus.

CHARLES PRENTICE CHANEY, Reisterstown, Maryland. B.S., Mathematics; Band; Orchestra.

JOEL McKEE CHAPMAN, Topsham, Maine. A.B., English; Christian Science Organization—President, Reader; Theater; Backdrop Club; Phoenix Literary Club; Student Religious Union.

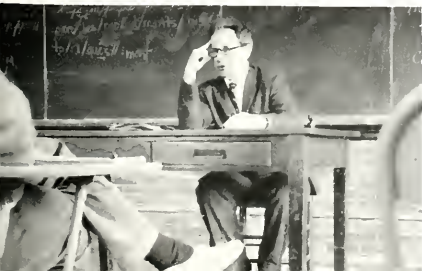

C'est la tete.

# SENIOR OF

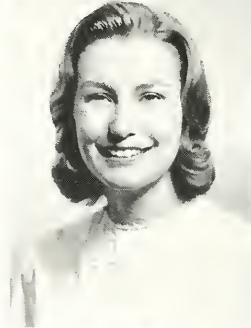
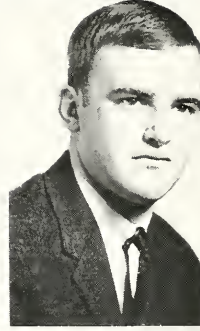

**JAMES WILLIAM CHEEVERS**, Pittsfield, Massachusetts. A.B., History; COLONIAL Echo—Copy Staff; Newman Club; Political Science Club; Young Democrats; German Club.

**DIANE CHRISTIAN**, Alexandria. A.B., Economics.

**MARCIA L. CLOUGH**, Arlington. A.B., Education; Kappa Kappa Gamma—Public Relations Chairman, Activities Chairman, Pledge Trainer; COLONIAL ECHO—Copy Staff; Jefferson Dormitory Treasurer; Sweetheart of Sigma Pi.

**WAYNE CARLETON COAKLEY**, Alexandria. A.B., Government; Pi Kappa Alpha—Scholarship Chairman, Historian; Pre-Legal Club.

**THOMAS LEWIS COFFMAN**, Salem. B.S., Psychology; Sigma Phi Epsilon—Service Chairman; Alpha Phi Omega—Membership Chairman; Intramural Sports; Band; Psychology Club; Wesley Foundation; Theater.

**EILEEN McDADE COLLIGAN, JR.**, Flemington, New Jersey. A.B., Government; Theta Alpha Phi—Historian; Theater; Political Science Club.

**DEQUANTA JOY COLLINSWORTH**, Newport News. A.B., Government; Chorus; Baptist Student Union; Political Science Club.

**CONSTANCE E. CONE**, Springfield. A.B., English; Chi Omega; COLONIAL ECHO—Feature Staff, Literary Staff, Sorority Staff; *Flat Hat*; Sociology Club; Student Education Association; Intramural Sports; Westminster Fellowship.



**ELLEN CONNOR**, St. Petersburg, Florida. B.S., Mathematics; Chorus; Mernettes; Intramural Sports; Theater.

**PAUL VERNON COWLEY**, Hampton. B.S., Biology.

Drudgery and Dexodrine.



# CLASS 1963

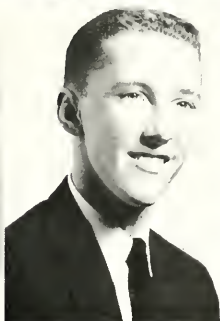

JOSEPH R. CUNNINGHAM, New Philadelphia, Ohio. B.S., Biology; Pi Kappa Alpha; Varsity Golf.

JOHN R. CURRAN, Falls Church. B.S., Mathematics; Mathematics Club; Sigma Pi Sigma; Varsity Swimming—Manager.

MARGARET FUTRELLE CUSHMAN, Gloucester. A.B., Elementary Education; Pi Beta Phi; Pep Club; Student Education Association; Barrett Dormitory—Secretary; Intramural Sports; State Teacher's Scholarship.

ADOLPH ASHBURN CUTCHIN, III, Franklin. A.B., English; Virginia Polytechnic Institute; Pi Lambda Phi; Baptist Student Union.

HENRY ALOYSIUS DAMMINGER, McLean. A.B., Psychology.

EDWARD BAUER DAVIS, JR., Havertown, Pennsylvania. A.B., Economics; Sigma Nu—Reporter, Secretary; Band; Intramural Sports.

EMILY C. DAY, Parma, Michigan. A.B., English; Pi Delta Epsilon; *Flat Hat*—Associate Editor, News Editor; Landrum Dormitory President; Women's Dormitory Association Council.

EUGENE DE ANZORENA, Chevy Chase, Maryland. A.B., Government; *Flat Hat*—Copy Staff; Spanish Club—Secretary, Vice President; Young Democrats.

KATHRYN BRYAN DEEDS, Pulaski. A.B., Elementary Education; Gamma Phi Beta—Ritual Chairman; Head Majorette; Student Education Association.

JAMES T. DELANEY, Bergenfield, New Jersey. A.B., Business Administration; Pi Kappa Alpha—Treasurer, Secretary; Freshman Tennis; Varsity Tennis; Orientation Sponsor; Accounting Club; Intramural Sports.



Greek's in ten minutes?

# SENIOR OF



**KENT TIFFANY DELANO**, Fair Haven, New Jersey. A.B., Economics; Sigma Pi—House Manager; Society for the Advancement of Management; Wesley Foundation; Monroe Dormitory Council; Sophomore Class Vice President; Theater; Freshman Swimming; Intramural Sports.

**EMILY C. DELK**, Indianapolis, Indiana. A.B., Elementary Education; COLONIAL Echo—Editorial Board; Pep Club; Student Education Association; Psychology Club; Intramural Sports.

**ROBERT WILLIAM DEPUY, JR.**, Silver Spring, Maryland. A.B., Sociology.

**VICTOR R. DESPARD**, Lancaster, Pennsylvania. A. B., History; Theta Delta Chi—Corresponding Secretary; Inter-Fraternity Council; Freshman Swimming—Co-Captain; Varsity Swimming—Captain; Varsity Club; Mermettes.

**VICTORIA BETH DEWSBURY**, Richmond. A.B., Secondary Education; Chi Omega—Pledge Trainer; Pi Kappa Delta; Lacrosse Team; Student Education Association.

**JERYL SHEILA DIAMANT**, Newport News. A.B., Economics; Phi Beta Kappa.

**SANDRA LEE DIXON**, South Boston. A.B., History; Chi Omega; University of Richmond; Orchestis; Phi Alpha Theta; Landrum Dormitory Council; Baptist Student Union; Young Democrats.

**WILLIAM DANIEL DRISCOLL**, Pittsburgh, Pennsylvania. A.B., Business Administration; Kappa Sigma; Varsity Club; Society for the Advancement of Management; Varsity Football; Intramural Sports.



**DOROTHY MAE DRUDGE**, Port Richmond. A.B., Elementary Education.

**SUZANNE A. DUDLEY**, Severna Park, Maryland. A.B., Fine Arts; Pi Beta Phi—Membership Chairman, House President; COLONIAL Echo—Sorority Staff; Judicial Council; Mermettes; Intramural Sports; Landrum Dormitory—Social Chairman.

There are *some* students.

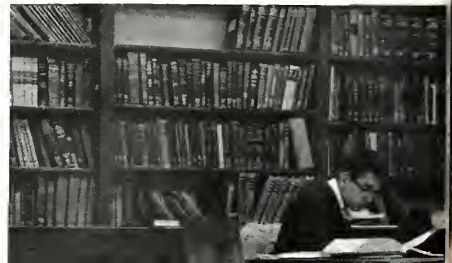



# CLASS 1963



ANN WELTON DUKE, Williamsburg, A.B., Psychology; Randolph-Macon Woman's College; Mernettes; Psychology Club; Psi Chi—President.

GEORGE M. DYER, III, Anchorage, Kentucky, A.B., Government; Young Democrats; Political Science Club—Vice President.

WILLIAM C. DYER, JR., Norfolk, Connecticut, A.B., Government; COLONIAL ECHO—Feature Staff; Newman Club; Young Republicans; Political Science Club; Le Cercle Francais; Eta Sigma Phi—Treasurer.

PHYLLIS EASON, Fort Monroe, A.B., French; Kappa Kappa Gamma—Vice President; Efficiency Chairman; COLONIAL ECHO—Copy Editor, Associate Editor; Intramural Sports; Le Cercle Francais; Orientation Sponsor; Pi Delta Epsilon.

DAVID THOMAS EASTHAM, Warsaw, B.S., Mathematics.

OLINDA LOUISE ELLIOTT, Gainesville, Florida, B.S., Psychology; Kappa Kappa Gamma—Social Chairman; *Flat Hat*; Psychology Club—Vice President; Psi Chi—Secretary; Clayton-Grimes Biological Club.

NANCY ENGEL, Blacksburg, A.B., German; Wesley Foundation—Worship Chairman; Chorus; Intramural Sports; Pep Club; German Club—Secretary; Judicial Council—Summer Session; Student Education Association; Kappa Delta Pi.

BRENDA GAYLE EPPERSON, Richmond, A.B., English; Pep Club; Student Education Association; Intramural Sports.

DOUGLAS DALE ETKIN, Springfield, A.B., Economics; Theta Delta Chi—Treasurer, Pledge Trainer; Scabbard and Blade—Treasurer; Queen's Guard; Freshman Basketball; Intramural Sports.

PATRICIA JANE FARRELL, Falls Church, A.B., Elementary Education; Delta Delta Delta; Newman Club; Student Education Association; Majorette.



Is it worth it?

# SENIOR OF

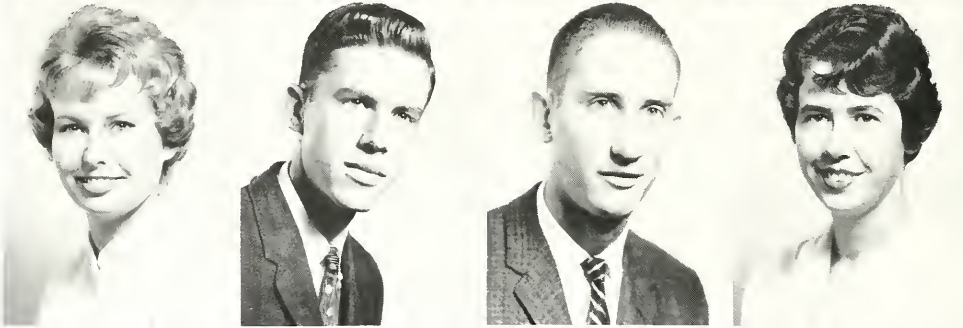

THOMAS ALLAN FARRINGTON, Union, New Jersey. B.S., Chemistry; COLONIAL Echo—Copy Staff; Varsity Rifle Team—Club Champion, Captain; ROTC Rifle Team; Canterbury Club—Treasurer; Chemistry Club; Intramural Sports; Freshman Tennis.

JOHN FINDLAY, Atlanta, Georgia. A.B., Economics; Theta Delta Chi—House Manager, Athletic Chairman; Varsity Baseball; Intramural Sports.

CARTER FINN, Williamsburg.

HOWARD S. FISHER, Hampton. A.B., Government; Pi Lambda Phi—Lodge Manager; COLONIAL Echo; *Flat Hat*—Business Staff; Balfour-Hillel; Political Science Club; Intramural Sports.

GERRY LYNN FITZGERALD, Norfolk. A.B., Music Education; Norfolk College of William and Mary; Chi Omega—Pledge Trainer, President; COLONIAL ECHO—Class Staff; Band; Orchestra; Delta Omicron—Program Director; Intramural Sports; Newman Club; Student Education Association; Panhellenic Council.

DONALD HUGH FLANDERS, Hampton. A.B., Psychology.

DEAN DOUGLAS FLIPPO, Royal Oak, Michigan. A.B., History; Sigma Phi Epsilon; Honor Council—Vice Chairman; Baptist Student Union; Student Religious Union; Young Democrats—Historian, President; Political Science Club; Circle K Club; Orientation Sponsor; Dormitory Manager; Freshman Football; Intramural Sports; Omicron Delta Kappa.

PATRICIA ANNE FOITZ, Newport News. A.B., English; Chi Delta Phi—Treasurer, President; Honor Council; Women's Athletic Association—Intramural Manager, Managers' Board; Society for the Advancement of Management; Accounting Club; Orientation sponsor.

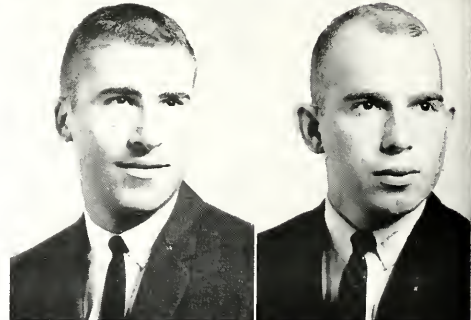

WILLIAM JUDSON FRANKLIN, Dahlgren. A.B., History; Sigma Phi Epsilon; Pre-Legal Club; Varsity Golf; Intramural Sports.

NEAL DONALD FRIDENSTINE, Alexandria. A.B., Economics; Pi Lambda Phi—Lodge Manager, Rush Chairman, President; *Flat Hat*—Distribution Staff; Scabbard and Blade; Queen's Guard; Inter-Fraternity Council.

Student studying.

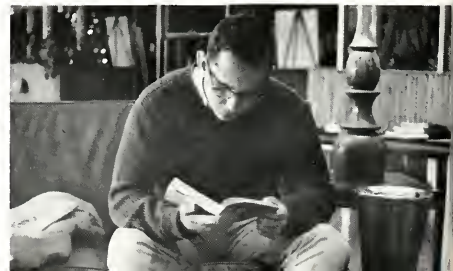

# CLASS 1963

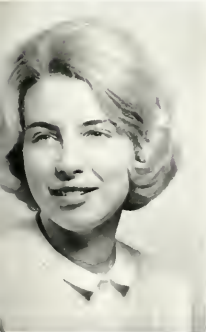

CYNTHIA BROOKES FULWILER, Alexandria. B.S., Biology; Pi Beta Phi—Assistant Treasurer, Secretary; COLONIAL Echo; Clayton-Grimes Biological Club; Sociology Club; Intramural Sports.

TROILEX GAINEY, Petersburg. A.B., Secondary Education; Student Education Association; Young Republicans; Le Cercle Francais.

JEAN EYRE GARDE, Lyndhurst, New Jersey. A.B., History; Kappa Kappa Gamma—President, Treasurer; COLONIAL Echo—Art Staff, Features Editor; Student Center Advisory Committee—Publicity Chairman; Orientation Sponsor; Intramural Sports; Panhellenic Council.

ROBERT T. GASTON, Washington, D. C. A.B., Economics; Sigma Alpha Epsilon—House Manager, Treasurer, Pledge Trainer; COLONIAL Echo—Business Staff; Sociology Club.

MARY JEMISON GEER, Marion, Ohio. A.B., History; Ohio Wesleyan University; Chi Omega—Chapter Correspondent; Flat Hat—News Staff; COLONIAL Echo—Literary Staff, Index Staff; Young Republicans.

JAMES E. GEORGE, JR., Leesburg. A.B., Economics; Sigma Phi Epsilon; Intramural Sports.

MARY GEORGE, Portsmouth. A.B., Accounting.

JOHN O. GETTE, Bernardsville, New Jersey. A.B., Government; Phi Kappa Tau; Cross Country; Cricket Team—Co-Captain.

JUDITH WEYMOUTH GILES, Fairfax. A.B., Psychology; Kappa Kappa Gamma; Psi Chi—Vice President; Psychology Club; Miss William and Mary.

MARY LORETTA GLEMING, Portsmouth. B.S., Biology.



A needed friend.

# SENIOR OF

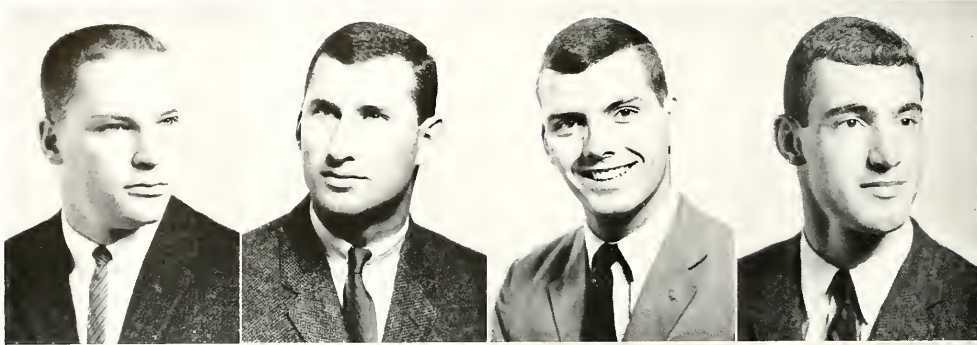

AUBREY GOLDBERG, Suffolk. A.B., Government; Sigma Nu—Inter-Fraternity Council Representative, Vice President, President; Eta Sigma Phi; Varsity Football; Freshman Track; Freshman Basketball.

JEFFREY STUART GOLDBLATT, Norwich, Connecticut. B.S., Chemistry; Pi Lambda Phi; Intramural Sports.

JAMES GOODELL, Yonkers, New York. A.B., Psychology; Sigma Pi.

MATTHEW KIRK GOODING, Lima, Ohio. B.S., Biology; Kappa Sigma; Junior Class Vice President; Varsity Basketball; Varsity Track.

MARTIN EUGENE GRACE, Camden, Delaware. A.B., English; Circle K Club—Vice President.

BARRY MURDOCK GRANTIER, Brookfield, New York. A.B., Physical Education; Sigma Nu; Physical Education Majors Club—President; Queen's Guard.

MARTHA C. GRANTIER, Richmond. A.B., Government; Stratford Junior College.

JOHN E. GRAVELY, College Park, Maryland. A.B., Economics; Kappa Alpha—Vice President; Varsity Football; Varsity Club.



BENJAMIN CARTER GRAVES, JR., Providence Forge. A.B., Economics; Sigma Pi—Social Chairman, President; Inter-Fraternity Council; Intramural Sports; Freshman Track.

ELIZA JO GRAY, Abingdon. A.B., German; Westminster Fellowship; German Club—Co-President; Student Education Association—Project Chairman; Intramural Sports.

She didn't!



# CLASS 1963

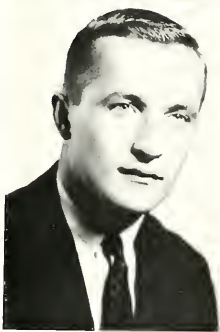

HARRY GREEN, Lynchburg. A.B., Economics; Sigma Pi.

DAVID ARTHUR GREENFIELD, Union, New Jersey. B.S., Biology; *Flat Hat*; Balfour-Hillel Club—President, Vice President; Alpha Phi Omega—President, Vice President; Student Religious Union—Treasurer; Orientation Sponsor; WCWM Staff; Chemistry Club; Clayton-Grimes Biological Club.

ELEANOR EVANS GRUNWALD, Hampton. A.B., Sociology; Balfour-Hillel Club.

JOANNE GRIMES, Hamilton. A.B., Government.

JAMES GUDINIAS, Sheboygan, Wisconsin. A.B., Economics.

PENELOPE ANNE GUERIN, Fairfax. A.B., History; *Flat Hat*—Advertising Staff; *COLONIAL Echo*—Literary Staff; Chorus; WSCGA—Service Committee; Student Education Association.

BETTY LOU GWALTNEY, Portsmouth. A.B., History; Chorus; Student Education Association; Intramural Sports.

CARL S. HACKER, Hampton. B.S., Biology; Clayton-Grimes Biological Club; WCWM Staff; Chemistry Club.

JUDITH MACGILL HALL, Alexandria. A.B., Elementary Education; Kappa Alpha Theta—Assistant Rush Chairman, Recording Secretary; Chorus; Choir; Orientation Sponsor; Freshman Counselor; Student Education Association; Honor Council—Vice Chairman; Lutheran Student Association.

NORMAN HALLOWELL, Alexandria.



You say the cutest things!

# SENIOR OF



REBECCA WARD HANMER, Keysville, A.B., Government; Kappa Delta—Historian; Young Democrats; Political Science Club; Movement to Meet the Soviet Challenge; Wesley Foundation; Band.

KAREN LESLIE HARKAVY, Newport News, B.S., Chemistry; Phi Beta Kappa; *Flat Hat*—Copy Staff; Balfour-Hillel Club—Recording Secretary, Vice President; Chemistry Club; Clayton-Grimes Biological Club; Alpha Lambda Delta; John Archer Coke Merit Scholarship; Chandler Dormitory—Vice President.

WILLIAM GUY HARLEY, Mexico City, Mexico, A.B., Business Administration; Theta Delta Chi—Treasurer; Varsity Track; Varsity Baseball; Newman Club; Society for the Advancement of Management.

DALE MARISSA HARRIS, Richmond, B.S., Chemistry; Alpha Chi Omega—House President, Social Chairman; COLONIAL ECHO—Sorority Staff; Mermettes; Balfour-Hillel Club—Corresponding Secretary, Historian; Intramural Sports; Chemistry Club.

FRANCES HARRIS, Danville, Chi Omega.

WILLIAM CLINTON HARRIS, Newport News, A.B., Business Administration.

JEDITH ANN HARRISON, Ridgewood, New Jersey, A.B., English; Kappa Delta.

ANN GAEL HARVEY, Arlington, A.B., Government; Delta Delta Delta—Scholarship Chairman; COLONIAL ECHO—Business Staff; *Flat Hat*; *William and Mary Review*—Typing Editor; Freshman Class Secretary-Treasurer; Sophomore Class Secretary-Treasurer; Junior Class Assemblywoman; Orientation Sponsor; Newman Club; Homecoming Court; Mortar Board—Secretary.



JUDY HAWKINS, Sperryville, A.B., English; Kappa Alpha Theta—Historian, Pledge Trainer; COLONIAL ECHO; Pep Club; Orientation Sponsor; Student Education Association; Intramural Sports.

BRUCE HUNTER HECKMAN, Long Beach, New York, B.S., Biology; *William and Mary Review*—Managing Editor; *Royalist*—Critical Staff; Varsity Swimming; Tiberius Graecus Jones Literary Prize; Pi Delta Epsilon.

Formal spring attire.



# CLASS 1963

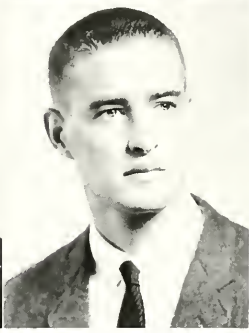
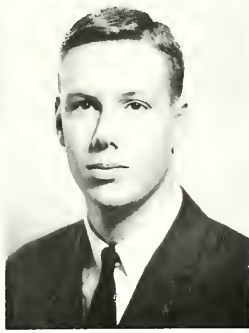
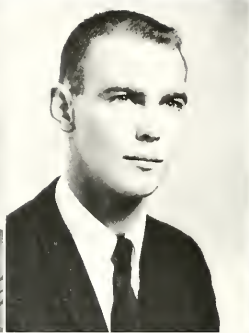
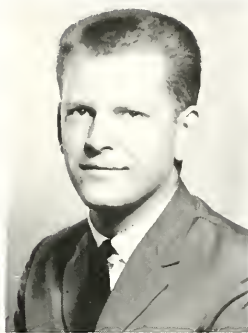

**JOHN AUSTIN HEENAN**, Levittown, Pennsylvania. A.B., Economics; Phi Kappa Tau—President, Treasurer; Intramural Sports; Canterbury Club; Inter-Fraternity Council; Orientation Sponsor.

**CHARLES D. HENDERSON**, Philadelphia, Pennsylvania. A.B., Philosophy; Sigma Pi; Young Republicans.

**JOSEPH L. HENDRICKSON**, Onancock. A.B., Physical Education; Sigma Nu; Varsity Football; Dormitory Manager.

**WILLIAM JAMES HENRY**, Arlington. A.B., Government.

**EVALINE MONTELL HENSLEY**, Richmond. A.B., French; Clanning Forum—Recording Secretary; Le Cercle Francais—Secretary-Treasurer.

**DAVID K. HERNDON**, Arlington. B.S., Chemistry; Pi Lambda Phi—Scholarship Chairman; WCWM—Music Director; Canterbury Club.

**PHILIP FIELD HERRICK, JR.**, Alexandria. A.B., Sociology; Pi Kappa Alpha—Rush Chairman; Varsity Tennis; Intramural Sports; Society for the Advancement of Management.

**BONNIE L. HIGGINS**, Fort Lauderdale, Florida. A.B., Government; Alpha Chi Omega—Secretary, Vice President, President; Newman Club; Chorus; Choir.

**GARY L. HIME**, San Francisco, California. A.B., Fine Arts; Arizona State University; Phi Kappa Tau; Lutheran Student Association—Treasurer.

**DOUGLAS C. HINKEL**, Fairfax. A.B., Economics; Circle K Club—Historian, Secretary; Varsity Track; Lutheran Student Association.



These brick formations are typical . . .

# SENIOR OF

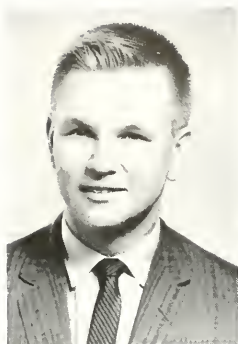

DAVID HITT, Merion Station, Pennsylvania. A.B., Psychology; Le Cercle Francais—President; Choir; Westminster Fellowship; Psi Chi; Christian Fellowship—President; Psychology Club.

MICHAEL PAHLOW HODGES, Bluefield. A.B., Philosophy; Sigma Phi Epsilon; *William and Mary Review*—Business Editor; *Seminar*; Philosophy Club—President; Chess Club—President.

MICHAEL ANSLEM HOGAN, Bedford. B.S., Biology; Delta Delta Delta—Panhellenic Representative; Mermettes; Clayton-Grimes Biological Club; Student Center Art and Poster Committee; Intramural Sports.

JOHN C. HOGWOOD, Arlington. A.B., Economics; Phi Kappa Tau; Inter-Fraternity Council; Newman Club; Intramural Sports.

ROBERT ADAIR HOLDEN, Philadelphia, Pennsylvania. B.S., Mathematics; Sigma Pi Sigma; Varsity Track.

ELIZABETH MARIE HOLLAND, Arlington. B.S., Chemistry; Alpha Lambda Delta; Westminster Fellowship; Chemistry Club; Intramural Sports.

JOANNE ALEENE HOLLAND, Portsmouth. A.B., Education; Madison College; Norfolk College of William and Mary; Student Education Association; Wesley Foundation.

MARGARET LEE HOLLAND, Williamsburg. A.B., English; Westminster Fellowship; Backdrop Club; Le Cercle Francais.

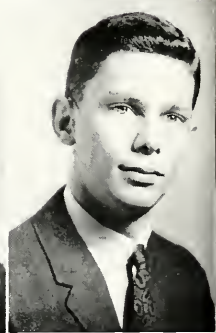
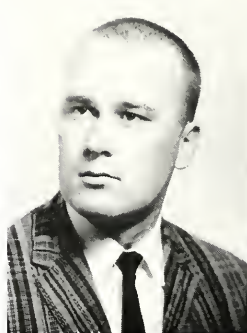

ROBERT HOOPER, Claremont, California. A.B., Spanish; Pi Lambda Phi.

JOHN TAYLOR HOWELL, Beaumont, Texas. A.B., Government; Kappa Alpha—Parliamentarian, Rush Chairman, Pledge Trainer; Society for the Advancement of Management—Vice President; Canterbury Club; Political Science Club; Varsity Cricket.

Underpass for safety.





# CLASS 1963



MARY SUE HUBBARD, Lynchburg. A.B., Elementary Education; Pi Beta Phi—Assistant Rush Chairman; Student Education Association; Intramural Sports.

BRENDA LEE HUDSON, West Point. A.B., Elementary Education; Kappa Delta; COLONIAL ECHO—Feature Staff; Wesley Foundation; Student Education Association; Intramural Sports.

DONALD HUFFER, Churchville. A.B., English.

CAROLYN HUNDLEY, Covington. A.B., Elementary Education; Pi Beta Phi.

MARIE LYNN HUNKEN, Darien, Connecticut. B.S., Biology; Alpha Chi Omega—Treasurer, Rush Chairman; COLONIAL ECHO—Sorority Editor, Girls' Athletics Editor; Clayton-Grimes Biological Club; German Club; Varsity Lacrosse; Intramural Sports.

PETER JAMES HUNTER, Bogota, New Jersey. A.B., English; Sigma Pi.

PHYLLIS WILMA HUTTON, Hampton. A.B., English; Florida Southern College.

RICHARD L. IKENBERRY, Boouss Mill. B.S., Biology; Sigma Pi—House Manager; Clayton-Grimes Biological Club; Band; Orientation Sponsor.

SAUNDRA LOU INGLE, South Boston. A.B., Spanish; Alpha Chi Omega; COLONIAL ECHO—Business Staff, Class Staff; Spanish Club; Baptist Student Union; Student Education Association.

VIRGINIA ANN JACOBS, Arlington. A.B., English; Kappa Kappa Gamma—Second Vice President.



What did Aristotle say?

# SENIOR OF



CRELLIN JAMES, Alexandria. A.B., Mathematics; Delta Delta Delta.

WILLIAM LEWIS JEFFRIES, JR., Waynesboro. A.B., Economics; Kappa Alpha—Secretary, Historian; Scabbard and Blade—Secretary; Varsity Track—Co-Captain; Varsity Club; Intramural Sports.

MARGARET LOU JENNINGS, Brunswick, Georgia. A.B., Mathematics; Alpha Chi Omega—Activities Chairman; COLONIAL ECHO—Class Staff; Young Democrats—Historian; Canterbury Club; Intramural Sports.

JO ANN JERNIGAN, Richmond. B.S., Mathematics; *Flat Hat*; Pep Club.

MARGARET BAILEY JOHNS, Farmville. A.B., Mathematics; Kappa Delta—Social Chairman, President; COLONIAL ECHO—Copy Staff, Organizations Staff, Editorial Board Chairman; Student Education Association; Mathematics Club; Pi Delta Epsilon; Intramural Sports; Panhellenic Council.

ANN TERRILL JOHNSON, Roanoke. A.B., Government; Roanoke College.

JACQUELINE GAY JOHNSON, Norfolk. A.B., Elementary Education; Kappa Alpha Theta—President; *Flat Hat*—Make-Up Editor, Editorial Board; Pi Delta Epsilon; Panhellenic Council; Student Education Association; Orientation Sponsor; Sweetheart of Pi Lambda Phi; ROTC Court.

JOHN R. L. JOHNSON, III, Chadds Ford, Pennsylvania. B.S., Chemistry; Theta Delta Chi—Librarian, Historian, House Manager.

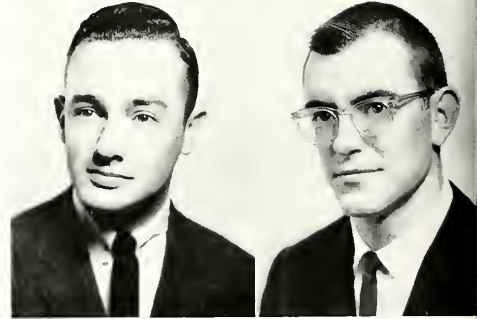

LLOYD LEE JOHNSON, Hampton. A.B., History; Pep Club; Pre-Legal Club; Phoenix Literary Society—Treasurer, Parliamentarian.

RICHARD JOHNSON, Richmond. A.B., Sociology.

Smile!



# CLASS 1963

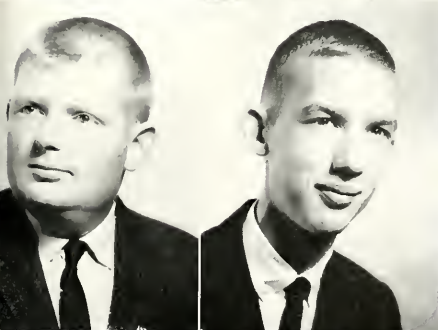

**ROSALEE JOHNSON**, Annandale. A.B., English; Chi Omega; COLONIAL Echo—Business Staff; Chi Delta Phi; Theater: Young Republicans; Student Education Association; Intramural Sports.

**WADE L. JOHNSON**, Norfolk. B.S., Biology; Pi Lambda Phi; College Indian; Pep Club—Vice President.

**WILBUR E. JOHNSON, JR.**, Roanoke. A.B., Physical Education; Kappa Alpha—Intramural Director; Varsity Club; Physical Education Majors Club; Varsity Football; Dormitory President.

**SANDRA LEE JOHNSTON**, Lynchburg. A.B., History; Spanish Club; Wesley Foundation—Secretary; Student Religious Union—Secretary; Student Education Association—Vice President; Intramural Sports.

**PAMELA SUE JOHNSTONE**, Falls Church. A.B., Elementary Education; Women's Athletic Association Managers Board; Chi Delta Phi—Guide; Canterbury Club; Student Education Association.

**DAVID LLOYD JONES**, Arlington. A.B., Economics; Sigma Phi Epsilon; Young Republicans; Canterbury Club.

**E. PAGE JONES**, Colonial Heights. A.B., History; Orchesis; Student Education Association; Landrum Dormitory Council.

**JEAN JONES**, Urbanna. A.B., History.

**WILLIAM HENRY JONES, JR.**, Norfolk. A.B., Economics; Kappa Alpha—Scholarship Chairman, Historian; Political Science Forum; Westminster Fellowship.

**WILLIAM JONAS JONES, JR.**, Whaleyville. B.S., Chemistry; Phi Beta Kappa; Chemistry Club; Jackson Davis Merit Scholarship; Intramural Sports.



Hey, there's my math teacher!

# SENIOR OF



**KATHERINE ELIZABETH JOSEPH**, Rock Hill, South Carolina. A.B., Elementary Education; Wesleyan College; Gamma Phi Beta—Alumnae Relations Chairman; COLONIAL Echo; Pep Club; Student Education Association; Honor Council—Summer Session.

**MARY SUZANNE KATES**, Hampton. A.B., German; Gamma Phi Beta.

**MARTIN JOEL KAUFMAN**, Croton-on-Hudson, New York. A.B., Economics; Sigma Nu—House Manager, Social Committee; Balfour-Hillel Club; Intramural Athletics.

**HULDAH L. KENNEDY**, Easton, Pennsylvania. A.B., English; COLONIAL Echo—Literary Staff; *William and Mary Review*; Chorus; Intramural Sports; Canterbury Club.

**WARDLEE KENNEDY**, Alexandria. A.B., Elementary Education; Kappa Kappa Gamma—House Manager; COLONIAL Echo; Intramural Sports; Wesley Foundation.

**MARTHA KERLIN**, Winchester. A.B., English; *Royalist*; Chi Delta Phi—Corresponding Secretary; Eta Sigma Phi—Corresponding Secretary.

**JO ELLEN KESSLER**, Staunton. A.B., English; Alpha Chi Omega—Social Chairman; *Seminar*—Production Editor; *William and Mary Review*—Copy and Layout Editor; Westminster Fellowship; Pep Club; Chorus; Choir; Philosophy Club.

**SUZANNE D. KIBLER**, Strasburg. A.B., Elementary Education; Gamma Phi Beta—Efficiency Chairman, Censor; Student Education Association—Treasurer.

**DOUGLAS W. KIELKOPF**, Cocoa Beach, Florida. A.B., Economics; Phi Kappa Tau—Sergeant-at-Arms; Varsity Golf; Newman Club.

**THOMAS WILLIAM KING**, Petersburg. A.B., Business Administration; Pi Kappa Alpha.

Caffeine and chemistry.



# CLASS 1963

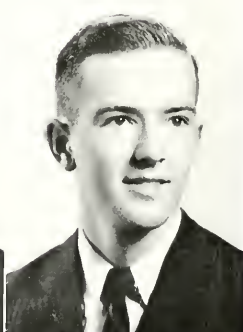
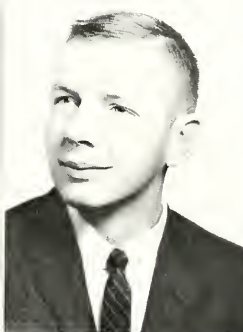

**DANIEL EDWARD LANDIS**, Dathan, Alabama. A.B., Sociology; Alpha Phi Omega—Corresponding Secretary; Pep Club; Lutheran Student Association; Sociology Club.

**FELICIA ELOISE LANDIS**, Churehland. A.B., Spanish.

**CAROL KIRKUP**, Clinton, New York. A.B., Economics; Kappa Alpha Theta—Courtesy Chairman; COLONIAL Echo—Fraternity Staff, Feature Staff; WSCGA—Executive Council, Dormitory Council, Social Chairman; Sophomore Class Assemblywoman; Junior Class Assemblywoman; Panhellenic Council—Public Relations Chairman; German Club; Assistant Head Orientation Sponsor.

**JULIE KNEEN**, Galva, Illinois. A.B., Fine Arts; Gamma Phi Beta—Panhellenic Representative; Sweetheart of Lambda Chi Alpha; Kappa Delta Pi—Vice President; Student Education Association—President, Historian; Intramural Sports; Student Center Art and Poster Committee.

**LILY ELAINE KOOGLER**, Martinsville. A.B., Fine Arts; Chorus; Choir; Phoenix Literary Society—Secretary; Theater; Backdrop Club; Pep Club; Canterbury Club; Bridge Club—Director.

**BETTY KREGER**, Abingdon. A.B., French; Phi Beta Kappa; Band; Pi Delta Phi; William Maddox Merit Scholarship; Joseph Prentis Merit Scholarship.

**WILLIAM G. KRON**, Roslyn Heights, New York. B.S., Chemistry; COLONIAL Echo—Photographer; *Flat Hat*—Photography Editor; Chemistry Club; Orientation Sponsor.

**FRANCES MAE KUBITZ**, Norfolk. A.B., Ancient Languages; Alpha Chi Omega; Baptist Student Union; Eta Sigma Phi—Vice President.

**TERRELL CALVIN LADY**, Arlington. A.B., Economics; Sigma Phi Epsilon—Vice President, Secretary; Varsity Golf; Society for the Advancement of Management; Young Republicans; Baptist Student Union.

**NELSON BRIAN LAIR**, Coatesville, Pennsylvania. B.S., Biology; Sigma Phi Epsilon—Captain; Freshman Cross-Country.



Back to back.

# SENIOR OF

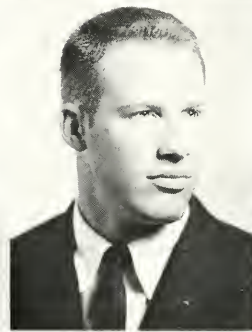
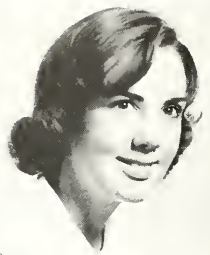

SARAH COMINGS LARKIN, Arlington. A.B., English; Gamma Phi Beta—Society Secretary; *Flat Hat*—Copy Staff; Student Education Association; Intramural Sports.

LUCY ANN LAWLER, Waynesboro. A.B., Secondary Education; Delta Delta Delta—Recommendations Chairman; Pop Club; Clayton-Grimes Biological Club; German Club; Student Education Association.

MAY LAYTON, Howell, Michigan. A.B., Elementary Education; Gamma Phi Beta; Chorus; Choir; Student Education Association; Delta Omicron.

FRANCINE LEAGUE, Salem. A.B., Education; Pi Beta Phi.

JOAN LEE, Williamsburg. A.B., Philosophy; Phi Beta Kappa; *William and Mary Review*; *Royalist*; *Seminar*; Joseph Prentis Merit Scholarship; Pi Delta Epsilon; Eta Sigma Phi; Chi Delta Phi; Theater; Le Cerele Francis; Philosophy Club; Phoenix Literary Society; Christian Science Organization.

PENELOPE LEWIS, Richmond. A.B., Accounting.

JUDITH HELEN LITTLE, Alexandria. A.B., Elementary Education; Kappa Kappa Gamma; Orientation Sponsor; Chorus; Intramural Sports; Panhellenic Council—President; Student Government.

MALCOLM LILLYWHITE, Arlington. B.S., Physics; Kappa Alpha—President; Inter-Fraternity Council—Vice President; Sigma Pi Sigma.



JUDITH ANN LINTON, Camp Hill, Pennsylvania. A.B., Elementary Education; Kappa Kappa Gamma—Rush Chairman; *Mermettes*—Secretary; Intramural Sports.

MARY MARGARET LIST, Peterstown, Maryland. A.B., History; Kappa Kappa Gamma.

We give up. You think of a caption.



# CLASS 1963

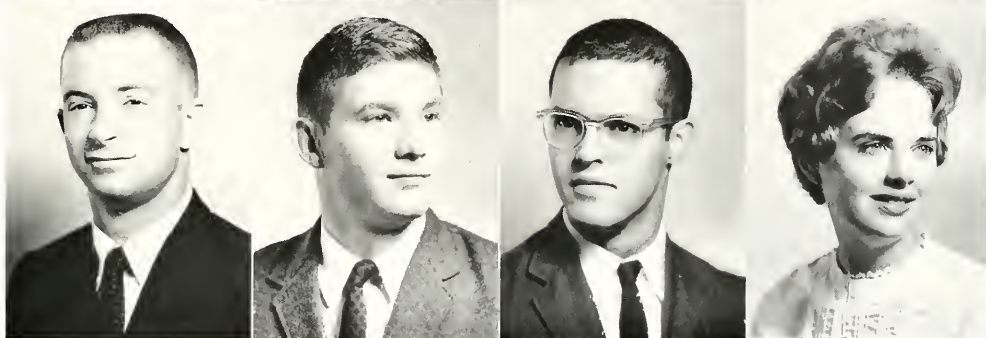

HOWARD ROBERT LLOYD, JR., Demarest, New Jersey. A.B., English; Band; Lutheran Student Association—Treasurer, President; Orientation Sponsor.

EDWARD RICHARDSON LONG, Buena Vista. B.S., Physics; Pi Lambda Phi—Lodge Manager; *Flat Hat*—Copy Editor, Feature Staff, Sports Staff; Sigma Pi Sigma; German Club; Baptist Student Union; Orientation Sponsor.

SALLY YATES LONG, Tidewater. B.S., Biology; Clayton-Grimes Biological Club—Secretary; Westminster Fellowship; Chorus; German Club; Thomas Ball Scholarship.

MAUREEN LOONEY, Norfolk. A.B., English; Chi Omega—Social and Civic Service Chairman; *COLONIAL ECHO*—Class Staff; Newman Club; Young Democrats; Intramural Sports.

C. A. KNOX LOVELL, Springfield, Vermont. A.B., Economics; Sigma Pi; WCWM Radio; Varsity Golf; Summer Honor Council.

FREDERICK LOWE, Franklin. A.B., Government; Kappa Alpha.

GEORGE HARRISON L'NGER, Williamsburg. B.S., Physics; Sigma Phi Epsilon; Sigma Pi Sigma; Westminster Fellowship—Treasurer; Freshman Swimming.

LYNNE ELLEN MARMADUKE, Richmond. A.B., English; Chi Omega—Social and Civic Service Chairman; *COLONIAL ECHO*—Literary Editor, Assistant Literary Editor, Business Staff; *Flat Hat*—Circulation Staff; Student Education Association; Pi Delta Epsilon.

ANNA BYRD MAYS, Arlington. B.S., Mathematics; Phi Beta Kappa; Alpha Lambda Delta; Chorus; Choir; Women's Athletic Association—Assistant Volleyball Manager.  
FRANCES L. McCAMPBELL, Coronado, California. A.B., Sociology; Delta Delta Delta—House President, Orientation Sponsor; *COLONIAL ECHO*—Art Staff; Freshman Assemblywoman; Mermettes—Vice President; Student Center Art and Poster Committee; Sociology Club—Vice President; Intramural Sports; Homecoming Court; ROTC Queen; Young Republicans; Mortar Board.



Ole to a tree.

# SENIOR OF

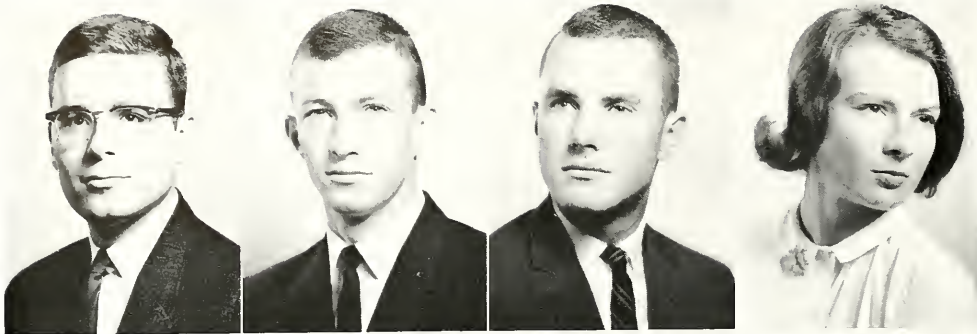

GLEN EDWARD McCASKEY, Williamsburg. A.B., Fine Arts; Lambda Chi Alpha; *Flat Hat*—Feature Staff, Advertising Staff; *William and Mary Review*—Photography Editor; COLONIAL ECHO—Photography Staff; WCWM; Canterbury Club; Young Democrats; Political Science Club; Orientation Sponsor; Tau Kappa Alpha; Pi Delta Epsilon.

DAVID S. McDONALD, Oakville, Ontario. B.S., Physics; Sigma Pi; Sigma Pi Sigma; Varsity Basketball—Manager.

THOMAS REGIS McGEEHAN, JR., Rumson, New Jersey. A.B., Business Administration.

KATHERINE TUCKER McGINNIS, Portsmouth. A.B., Government; Chi Omega.

DONALD GREGG McLOUGHLIN, Allenhurst, New Jersey. A.B., Government; *Flat Hat*—News Staff; Newman Club; Political Science Club.

SUSAN ELAINE MEADOR, Roanoke. B.S., Chemistry; Baptist Student Union; Chemistry Club; Chorus; Choir; Alpha Lambda Delta.

WALLIS MEADOWS, Concord, North Carolina. A.B., English; Duke University; University of North Carolina.

JOHN MEAGHER, Utica, New York. A.B., Philosophy; Kappa Sigma.



SUSAN MEARA, Falls Church. A.B., Government; Delta Delta Delta—Chaplain; Newman Club—Secretary; Hockey—Junior Varsity; Sweetheart of Lambda Chi Alpha.

RICHARD LAWRENCE MICHENER, Baltimore, Maryland. A.B., English.

Organized bedlam.





# CLASS 1963

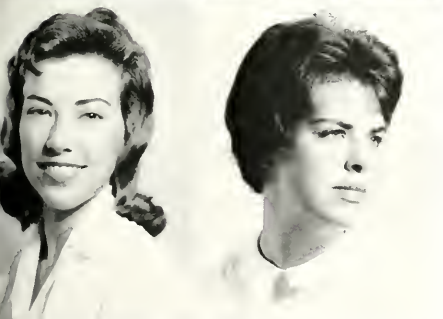

**CYNTHIA B MOORE**, Vienna, A.B., Fine Arts; Gamma Phi Beta; Theta Alpha Phi—Secretary; Varsity Lacrosse; Varsity Fencing; Theater.  
**CAROLE MORELAND**, Richmond, A.B., Elementary Education; *Flat Hat*—Circulation Staff; Intramural Sports; Student Education Association; Wesley Foundation.

**BONNIE LEIGH MILLER**, Norfolk, A.B., Psychology; Alpha Chi Omega—Chaplain; *COLONIAL Echo*—Copy Staff; Psychology Club—Secretary; Chorus; Backdrop Club; Intramural Sports; Baptist Student Union.

**JANE HAMILTON MILLER**, Abingdon, A.B., Elementary Education; Kappa Alpha Theta—House President; Majorette; Wesley Foundation; Student Education Association.

**KATHLEEN MARIE MILLER**, Alexandria, A.B., German; German Club—Co-Chairman; Newman Club; Student Education Association; Henry Eastman Bennett Merit Scholarship.

**ROBERT MITCHELL**, East Brunswick, New Jersey, A.B., Psychology; Psychology Club; Wrestling Club; Freshman Swimming; Varsity Swimming; Intramural Sports.

**LEO MITKIEWICZ**, Williamsburg, A.B., Mathematics.

**JEFFREY WINFIELD MOBLEY**, Yardley, Pennsylvania, A.B., Law; Pi Lambda Phi; *Flat Hat*—Sports Staff; *COLONIAL Echo*—Fraternity Staff; Theater; Dormitory Manager; Debate Team; Debate Council; Inter-Fraternity Council; Eta Sigma Phi—Treasurer.

**VIRGINIA LEE MONAHAN**, Wakefield, A.B., Music; Chi Omega; Omicron Delta; Chorus.

**ILONA MOODY**, Richmond, A.B., English; Emory University; Alpha Chi Omega—Rush Chairman; *COLONIAL Echo*; Student Education Association.



In the *Flat Hat* office . . .

# SENIOR OF

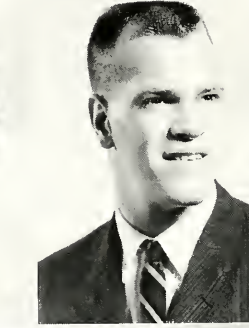
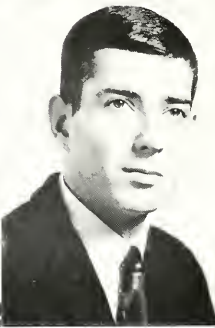
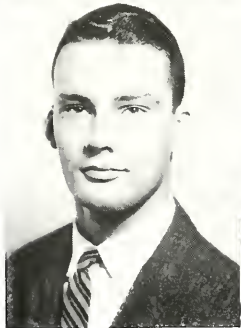
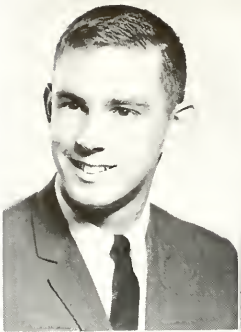

**WILLIAM C. MORRELL**, Amityville, New York. A.B., History; Varsity Swimming; Freshman Swimming; Canterbury Club; Dormitory Council.

**JUDITH ANN MURDOCK**, Villanova, Pennsylvania. A.B., Elementary Education; Alpha Chi Omega—Assistant Treasurer; COLONIAL ECHO—Business Staff; *Flat Hat*—Circulation Staff; Intramural Sports; Student Education Association.

**JACONETTE MURPHY**, Arlington. A.B., Mathematics; Delta Delta Delta—Assistant Scholarship Chairman, Service Projects Chairman, Corresponding Secretary; Intramural Sports; Kappa Delta Pi; Student Education Association; Newman Club; Freshman Class Assemblywoman.

**JOYCE ELAINE MURPHEY**, Arlington. A.B., English; Gamma Phi Beta—Rush Chairman; COLONIAL ECHO—Class Staff, Literary Staff; *Flat Hat*—Copy Staff; Kappa Delta Pi—Membership Chairman; Intramural Sports; Orientation Sponsor; Chorus.

**THOMAS EDWARD MURPHY**, Suffolk. B.S., Physics; Sigma Pi; Choir; Westminster Fellowship; Backdrop Club.

**RALPH S. NADEN**, Pennsauken, New Jersey. A.B., Accounting; Pi Lambda Phi—Steward, Secretary; COLONIAL ECHO—Literary Staff, Business Staff; Intramural Sports; Balfour-Hillel Club—Vice President; Accounting Club; Orientation Sponsor.

**LINDA MAE NEESE**, Williamsburg. A.B., Fine Arts; Gamma Phi Beta; COLONIAL ECHO—Class Staff; *Flat Hat*—Feature Staff, Copy Staff; Wesley Foundation; Student Education Association.

**JAMES NELSON**, Cincinnati, Ohio. A.B., Sociology.



**RHEA MAUREEN NEUROTH**, Richmond. A.B., French; Chi Omega; COLONIAL ECHO—Literary Editor, Class Editor, Editor-in-Chief; Student Publications Committee—Secretary; Student Activities Fee Committee; Pi Delta Epsilon; Fencing Team—Captain; Women's Athletic Association—Manager's Board; Intramural Sports.

**FRANCES ELIZABETH NEWTON**, Washington, D. C. A.B., Sociology; Gamma Phi Beta—House President; COLONIAL ECHO—Literary Staff; *Flat Hat*—Copy Staff; Dormitory Council; Sociology Club; Intramural Sports; Junior Varsity Hockey; Student Education Association.

And in the chem lab . . .



# CLASS 1963

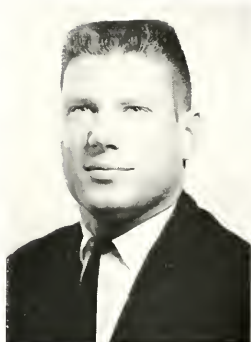

JAY JOSEPH NICKEL, Livingston, New Jersey. B.S., Biology; Kappa Sigma.

ANNETTE LEIGH NORRIS, Lynnhaven. A.B., English; COLONIAL ECHO—Class Staff, Literary Staff; Student Education Association.

DONNA NUNN, Fairfax. A.B., Fine Arts; Pi Beta Phi.

MARGARET ROYAL NUNNALLY, Fredericksburg. A.B., Secondary Education; Alpha Chi Omega; Pep Club.

GAYLE ANN OAKEY, Roanoke. A.B., Education; Kappa Kappa Gamma—Secretary; COLONIAL ECHO—Feature Editor, Business Staff, Class Staff; Student Education Association; Psychology Club; Intramural Sports; Student Center Publicity Committee—Co-Chairman.

DENNIS JOSEPH O'BRIEN, Smithfield. A.B., Sociology; Young Democrats; Sociology Club; Political Science Club; Newman Club.

MARTIN JAMES O'DONNELL, Richmond. A.B., History; Kappa Alpha—House Manager, Social Chairman; Varsity Cross-Country; Freshman Track and Cross-Country; Newman Club; Varsity Club; Dormitory Manager.

BRUCE PATRICK O'HARA, Roslyn Heights, New York. A.B., Business Administration; Kappa Sigma—Guard; Freshman Basketball; Varsity Baseball; Senior Class President; Newman Club; Varsity Club.

DENNIS O'TOOLE, Monessen, Pennsylvania. A.B., Economics; Sigma Nu.

WILLIAM FRANKLIN OVERACRE, Lynchburg. A.B., Government; Sigma Alpha Epsilon; COLONIAL ECHO—Assistant Business Manager; Inter-Fraternity Council; Choir—President; Baptist Student Union; Intramural Sports.

And in biology lab . . .



# SENIOR OF

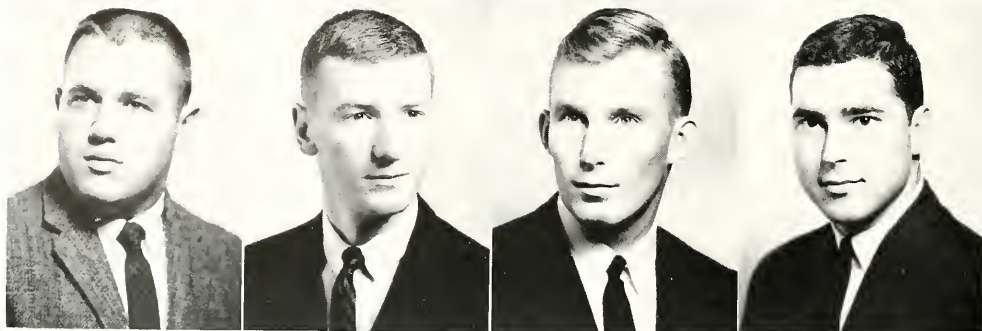

GEORGE CURTIS OVERMAN, JR., Newport News, A.B., Business Administration; Sigma Nu—Sentinel; Intramural Sports.

THOMAS PALMER, Monroe, New York, A.B., Government; Phi Kappa Tau.

STEPHEN DWIGHT PARKER, JR., Longmeadow, Massachusetts, A.B., Sociology; Theta Delta Chi—Secretary, Vice President; Varsity Tennis—Captain; Sociology Club.

WILLIAM C. PARKER, III, Lynchburg, A.B., Economics; Sigma Alpha Epsilon.

JOHN D. PARKS, Wyckoff, New Jersey, A.B., History; Sigma Nu; Freshman Football; Intramural Sports; Pep Club.

SHERRY PARRISH, Arlington, B.S., Chemistry; Gamma Phi Beta—Treasurer; Phi Beta Kappa; *Flat Hat*; COLONIAL Echo; Chemistry Club; Alpha Lambda Delta; Sigma Pi Sigma; Merit Scholarship.

GEORGE W. PEASE, Williamsburg, A.B., Psychology; Sigma Nu.

STANLEY PENKUNAS, Saint Clair, Pennsylvania, A.B., Physical Education.

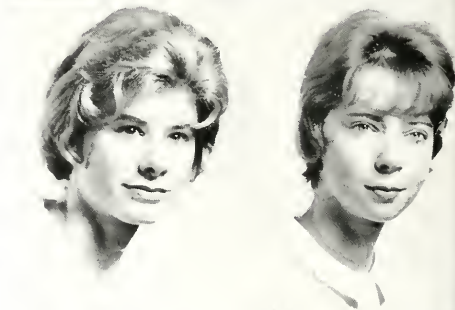

JANE EILEEN PIERPOINT, Hamilton, A.B., History; Kappa Delta—Activity Chairman; COLONIAL Echo—Class Staff, Feature Staff, Organizations Staff; Young Democrats; Newman Club; Girls' Basketball—Manager; Intramural Sports.

SHIRLEY JEAN PINKSTON, Alexandria, A.B., Elementary Education; Pi Beta Phi—Social Chairman, House Treasurer; COLONIAL Echo—Class Staff; Pep Club—Secretary; Intramural Sports.

Balanced?



# CLASS 1963

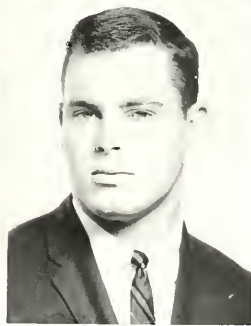
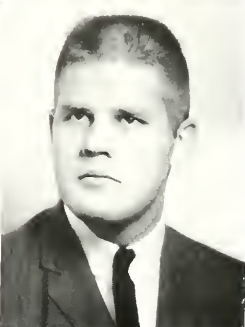
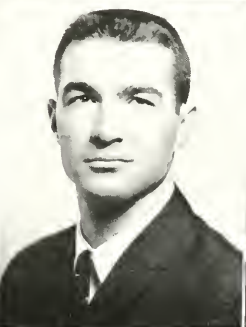
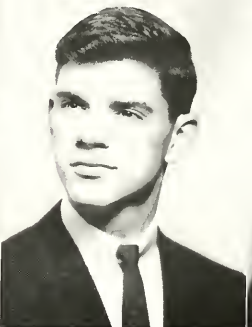

CAROLYN A. PLYBON, Alexandria. A.B., Fine Arts; Chi Omega—Vocations Chairman, Publicity Chairman; COLONIAL ECHO; Intramural Sports.

GARY CHRISTIAN POOLE, Bethesda, Maryland. A.B., Spanish; Spanish Club; Le Cercle Francais; Pep Club; Young Republicans.

FRANCIS JAMES POST, Arlington. A.B., Economics; Pep Club; Society for the Advancement of Management.

GAIL LOUISE POTTER, Scarsdale, New York. A.B., French.

PATRICIA ARLENE POUND, Tampa, Florida. B.S., Chemistry; Chi Omega—Personnel Chairman; Theater; Honor Council—Secretary, Chairman; Alpha Lambda Delta; Ludwell House President; Dormitory Council; Mortar Board—Vice President; Orientation Sponsor; General Co-Operative Committee; President's Aide.

WYLEY POWELL, Halifax. A.B., French.

PAUL VERNON PRESSON, Kennett, Maryland. A.B., Economics.

J. BRYAN PRITCHARD, Pittsburgh, Pennsylvania. A.B., Business Administration.

JOHANNA LEE PRUDEN, Suffolk. A.B., Fine Arts

CHARLES ESTEN PUSKAR, JR., Imperial, Pennsylvania. A.B., Business Administration; Kappa Sigma—Pledge Trainer, Social Chairman; Varsity Football; Society for the Advancement of Management; Newman Club; Intramural Sports.



Cosmopolitan campus.

# SENIOR OF

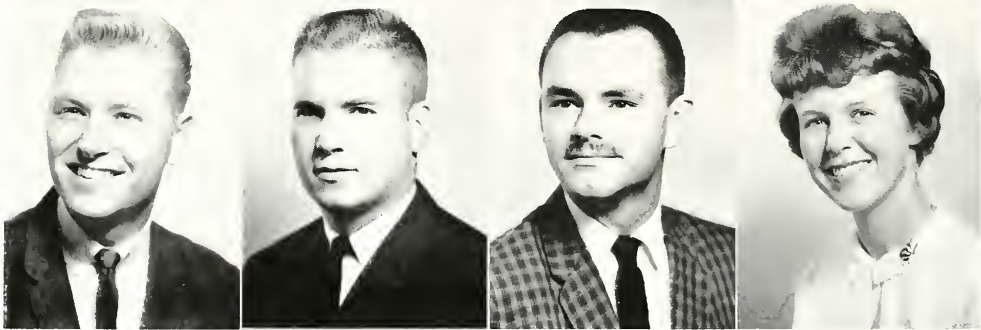

CAROL DABNEY RAGLAND, Danville. A.B., English; Chi Omega—Rush Chairman, Secretary; COLONIAL ECHO—Class Staff; Intramural Sports; Student Center Publicity Committee; Student Education Association.

NANCY LEE RAMSEY, Charlotte Court House. A.B., Elementary Education; Gamma Phi Beta—First Vice President; Phi Beta Kappa; Alpha Lambda Delta—Treasurer; Westminster Fellowship—Worship Chairman; Orientation Sponsor; Jefferson Dormitory Counselor—Social Chairman; Band; WSCGA—Publicity Chairman; Kappa Delta Pi—President; Panhellenic Scholarship.

WILLIAM LUTHER RAMSEY, JR., Hagerstown, Maryland. A.B., German; German Club.

ARTHUR REESIDE, JR., Baltimore, Maryland. A.B., Business Administration; Kappa Sigma.

ARTHUR ATTICUS REGAL, JR., Flushing, New York. A.B., Mathematics; Sigma Phi Epsilon—Marshal; Mathematics Club; Cheerleader; Westminster Fellowship

ROBERT W. REIGHLEY, Peninsula, Ohio. B.S., Physics; Pi Kappa Alpha—Rush Chairman, Pledge Trainer, President; Freshman Football; Sigma Pi Sigma; Orientation Sponsor; Intramural Sports.

JOHN ALFRED RENICK, East Rochester, New York. A.B., History.

EMILY MAY RENZEL, San Jose, California. A.B., Economics; Lutheran Student Association; Young Republicans; Chorus; Choir; Girls' Basketball Team and Tennis Team.

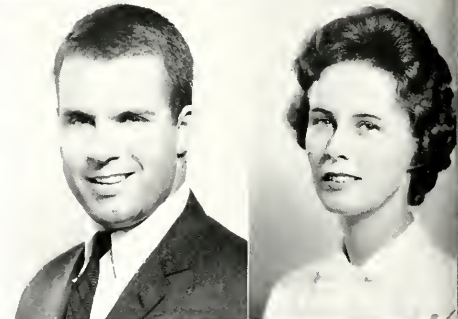

THOMAS W. RICHARDSON, Hudson, Ohio. A.B., Economics; Theta Delta Chi—Rush Chairman, President; IFC—Social Chairman; Scabbard and Blade—President; ROTC—Distinguished Military Student.

PHYLLIS ANNE RIGHTMIRE, Bedford. A.B., Sociology; Chorus; Sociology Club; Chandler Dormitory—Secretary-Treasurer.

No! Don't snap that picture!

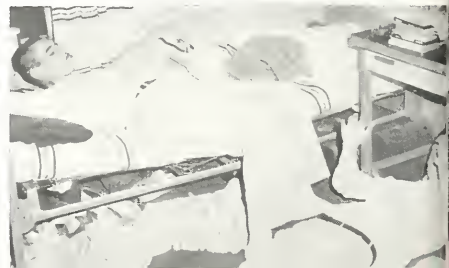

# CLASS 1963



JOHN C. RILEY, Boca Raton, Florida. A.B., Accounting; Lambda Chi Alpha.

RENE ANNE RILEY, Hampton. A.B., Fine Arts; *Flat Hat*—Make-Up Staff; Sweetheart of Sigma Phi Epsilon; Young Democrats—Publicity Chairman.

RUTH ELIZABETH RISSER, Palos Verdes, California. A.B., Psychology; Kappa Kappa Gamma—Registrar; *Flat Hat*; COLONIAL Echo—Class Staff; Young Republicans; Canterbury Club; Intramural Sports; Psychology Club; Class Historian.

THOMAS E. RIZER, Northvale, New Jersey. A.B., Mathematics; Spanish Club; Freshman Swimming; *Flat Hat*—Advertising Staff; Pi Delta Epsilon; WCWM; Alpha Phi Omega—Vice President; Young Republicans; Orientation Sponsor.

SARA ANN ROBERTS, Norfolk. A.B., English; Norfolk College of William and Mary; *Flat Hat*; Pi Delta Phi; Wesley Foundation; Student Education Association.

MARIA DEL CARMEN ROBLEDO, Bogota, Colombia, South America. A.B., Fine Arts; University "Los Andes" (Bogota, Colombia); Spanish Club.

AMY JEAN RODABAUGH, Roaring Spring, Pennsylvania. A.B., French; Gamma Phi Beta—President; Orientation Sponsor; Ludwell House President; Dormitory Council; Alpha Lambda Delta—Secretary; Varsity Lacrosse; Wesley Foundation; Chorus; Choir; Judicial Council; Pi Delta Phi; Mortar Board.

CAROLYN MARGARET ROOSEVELT, Richmond. A.B., Economics; Pi Beta Phi—Treasurer, Scholarship Chairman; Sigma Delta Pi—President; Kappa Delta Pi; Orientation Sponsor; Intramural Sports; Mermettes; Spanish Club.

OLIVER GRANT ROPER, Sandston. A.B., Business; Kappa Sigma.

LAURANCE ROSEBERRY. A.B., Psychology.



Persuasive appeal.

# SENIOR OF



JOHN T. ROTH, Silver Spring, Maryland. A.B., Philosophy.

JANE ROTHGEB, Arlington. B.S., Mathematics; Alpha Chi Omega—Corresponding Secretary; COLONIAL Echo—Class Staff.

DAVID B. ROYE, Drexel Hill, Pennsylvania. B.S., Biology; Sigma Phi Epsilon; Varsity Baseball.

DIANE BUCKER, Arlington. A.B., History; Phi Beta Kappa; Band; Channing Forum—Student Religious Union Representative; Sigma Pi Sigma.

RICHARD NEAL RUTHERFORD, Bristol. A.B., Sociology; *Flat Hat*—Feature Staff; Sociology Club—President; Society for the Advancement of Management; Bryan Dormitory Council.

VIOLA ANNA SADLER, Teaneck, New Jersey. A.B., History; Alpha Chi Omega—Second Vice President; COLONIAL Echo; Young Republicans; Wesley Foundation; Orientation Sponsor; Ludwell House Staff; Judicial Council—Secretary; Pi Delta Phi; Women's Dormitory Association—President; President's Aide; Intramural Sports; Mortar Board—Historian.

JOHN WESLEY SANDERSON, Cartersville, A.B., Business Administration.

CHARLOTTE BONITA SAVAGE, Newport News. A.B., History; Kappa Delta—Publicity Chairman; COLONIAL Echo—Organizations Editor, Business Staff; *Flat Hat*—Sports Staff, Make-Up and Exchange Staff; Panhellenic Council; Intramural Sports; Varsity Hockey Manager; Student Education Association; Honor Council; Orientation Sponsor; Jefferson Dormitory Counselor.

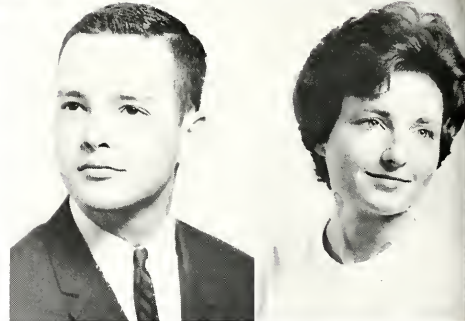

JOHN MARSHALL SAWYER, San Antonio, Texas. B.S., Psychology; Circle K Club—Social Chairman; Psychology Club; Freshman Swimming; Canterbury Club.

KAREN SCHEIDEGGER, Vienna. A.B., French; COLONIAL Echo; Pep Club; Le Cercle Français; Channing Forum—Corresponding Secretary; Young Democrats; Pi Delta Phi; Chandler Dormitory—Secretary-Treasurer.

Henry VIII didn't!





# CLASS 1963

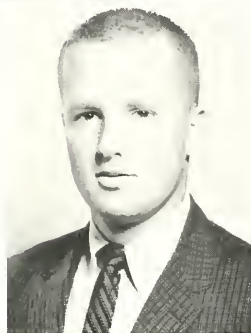
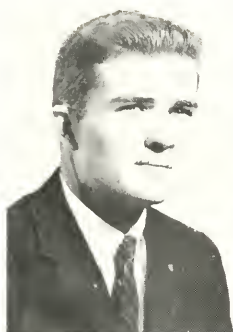

**DONALD WILLIAM SCHENK**, Miami, Florida. A.B., Government; Belmont Abbey College; Sigma Xi—House Manager, Treasurer; Political Science Club; Young Democrats; Newman Club; Intramural Sports.

**FRANK R. SCHILLING, JR.**, Wilmington, Delaware. A.B., Spanish; Pi Kappa Alpha.

**WENDELL PHILIP SCHMIDT**, Longmeadow, Massachusetts. A.B., Business Administration; Sigma Phi Epsilon—Treasurer; Pep Club.

**JANCY KAY SCHRIP**, Alexandria. A.B., Fine Arts; *Flat Hat*; Mermettes; Intramural Sports.

**ALAN RICHARD SCOTT**, Weston, Massachusetts. A.B., Economics; Sigma Pi—Vice President, Rush Chairman, Corresponding Secretary, Inter-Fraternity Council Representative; Junior Class Assemblyman; Young Republicans; Orientation Sponsor; Intramural Sports.

**JAMES L. SCOTT**, Falls Church. A.B., Business Management; Lambda Chi Alpha—Pledge Class Rush Chairman; Band; Society for the Advancement of Management—President; Intramural Sports.

**JOANNA SCOTT**, Washington, D. C. A.B., Government; Kappa Kappa Gamma—Personnel Committee, Public Relations Chairman, Panhellenic Representative; *Flat Hat*—News Staff, Advertising Staff; Dormitory Council—Ludwell House President; Young Democrats; Orientation Sponsor; Student Education Association; Intramural Sports.

**VIRGINIA CAROLYN SCOTT**, Morris Plains, New Jersey. B.S., Biology; Kappa Alpha Theta.

**STEVEN EDWARD SEGAL**, Norfolk. A.B., Business Administration; Pi Lambda Phi—Athletic Chairman; Senior Class Vice President; Accounting Club—President, Treasurer; Dormitory Manager; Varsity and Freshman Tennis Manager; Circle K Club; Balfour-Hillel Club.

**SUSAN MANSFIELD SHACKELFORD**, Waynesboro. A.B., Elementary Education; Phi Mu—Fraternity Education Chairman, Membership Director, Pledge Director; Chorus; Choir; Varsity Lacrosse; Intramural Sports; Westminster Fellowship; Delta Omicron.



And as I was saying . . .

# SENIOR OF

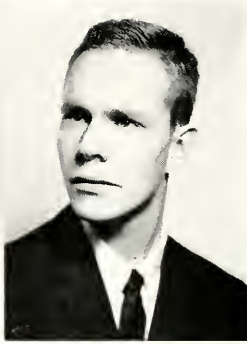
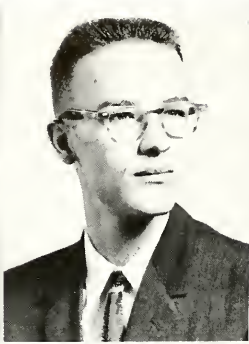

**DOROTHY ANN SHAW**, Abqaiq, Saudi Arabia. A.B., Elementary Education; Kappa Delta—Art Chairman, Editor, Secretary; COLONIAL ECHO—Organizations Staff; Young Republicans—Secretary; Student Education Association—Secretary; Newman Club; German Club—Publicity Chairman; Intramural Sports.

**PAUL FENTON SHEPARD**, Arlington. B.S., Physics; Phi Beta Kappa; Sigma Pi Sigma—President; Band; Orchestra; Channing Forum—President, Treasurer; Edward Coles Merit Scholarship.

**BONNIE SUSANNE SHERMAN**, Williamsburg. B.S., Biology; Alpha Lambda Delta; German Club; Clayton-Grimes Biological Club—Secretary-Treasurer; Canterbury Club; Student Religious Union—Secretary.

**PAUL W. SHUMATE, JR.**, Fairfax. B.S., Physics; Sigma Pi Sigma; Christian Science Organization.

**SYLVIA JOY SIDWELL**, Takoma Park, Maryland. A.B., English; University of Maryland; Phi Beta Kappa; Chi Delta Phi—Vice President; Literary Society; Spanish Club.

**SARAH MEAD SIEGENTHALER**, Mansfield, Ohio. A.B., English; Alpha Chi Omega—House President; COLONIAL ECHO—Literary Staff; Varsity Tennis; Intramural Sports—Assistant Student Manager; Orientation Sponsor; Panhellenic Council—Treasurer, Scholarship Chairman.

**RANDI SIGMUND**, Alexandria. A.B., Sociology; Kappa Alpha Theta—Vice President; COLONIAL ECHO—Activities Staff; Sociology Club; Backdrop Club; Varsity Tennis; Pep Club; Senior Assemblywoman.

**GLORIA JEAN SILER**, Hampton. A.B., Philosophy; Kappa Delta—Membership Chairman, Magazine Chairman; Flat Hat; COLONIAL ECHO; Baptist Student Union; Spanish Club; Philosophy Club—Secretary.



**GLENDA KAY SIMMONS**, Midlothian. A.B., Mathematics; Mathematics Club; Westminster Fellowship—Secretary.

**VALERIE JEAN SIMMS**, Springfield. A.B., Philosophy; Phi Beta Kappa; *William and Mary Review*—Critical Board; Orientation Sponsor; Mermettes; Philosophy Club; Channing Forum—Vice President, President; Barrett Dormitory—Secretary-Treasurer, President; Student Religious Union; Mary Minor Lightfoot Merit Scholarship.

Finally,



# CLASS 1963

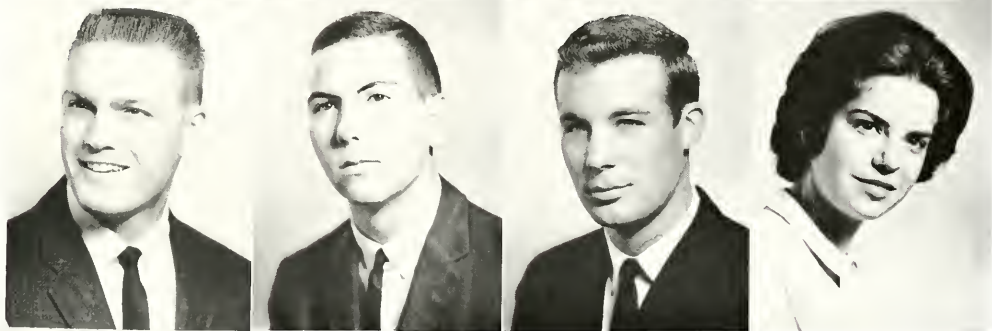
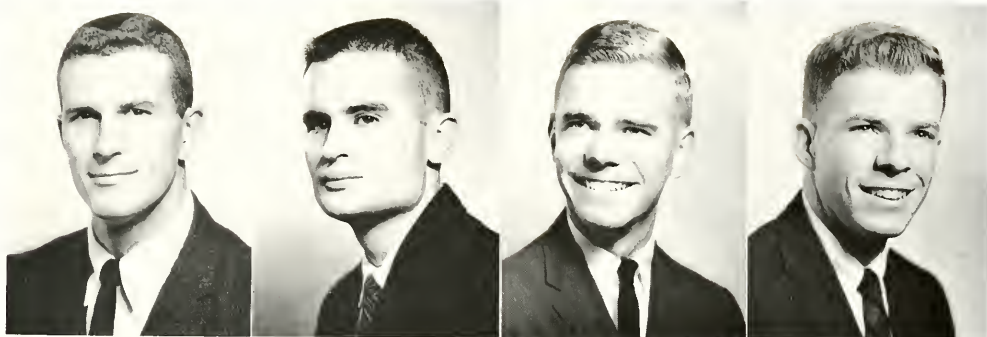

LARRY WAYNE SIMPSON, Williamsburg. B.S., Chemistry; Sigma Alpha Epsilon—Treasurer; Intramural Sports.

WILLIAM HENRY SIMPSON, Blackwood, New Jersey. B.S., Chemistry.

H. MASON SIZEMORE, JR., Halifax. A.B., History; *Flat Hat*—Editor-in-Chief, Managing Editor, Business Manager, Copy Editor; President's Aide; Pi Delta Epsilon; Intramural Sports; Orientation Sponsor; Baptist Student Union; Young Democrats; German Club; Publications Committee; General Cooperative Committee—Secretary; Student Activities Fee Committee.

GLEN OLAF SKAGGS, JR., Miami, Florida.

STEPHEN S. SKJEI, Norfolk. A.B., Economics; Sigma Phi Epsilon—Pledge Trainer, Rush Chairman; Eta Sigma Phi; Orientation Sponsor; Dormitory Manager; Intramural Sports; Accounting Club.

JAMES SMART, JR., Kansas City, Missouri.

JOSEPH L. SNYDER, JR., Arlington. A.B., Philosophy; Sigma Phi Epsilon; Sophomore Class Assemblyman; Wesley Foundation—Vice President, President; Freshman Cross-Country.

SUZANNE SPILLERS, Alexandria. A.B., Sociology; Delta Delta Delta—Song Leader; Sociology Club; Chorus; Intramural Sports.

PRISCILLA SPINDLE, Centreville. A.B., History; Wesley Foundation—Supper Chairman; Varsity Basketball and Lacrosse; Intramural Sports; Barrett Dormitory—Vice President.

CHARLENE STAFFORD, Arlington. A.B., Psychology; Gamma Phi Beta.



Platonic dialogue.

# SENIOR OF

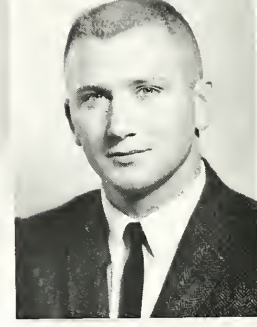
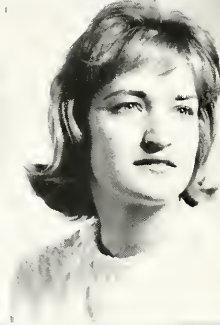
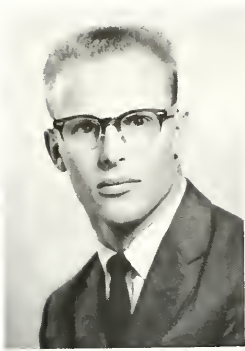

THOMAS H. STEED, Williamsburg. A.B., Business Administration.

CAROLE STEINER, Chester. A.B., German; German Club; Wesley Foundation.

KAREN PENNY STENBO, Harrison, New York. A.B., Sociology; Phi Beta Kappa; Flat Hat; Sigma Delta Pi; Alpha Lambda Delta—Historian; Mortar Board Award; Sociology Club—Secretary-Treasurer; George Blow Merit Scholarship; Henry Eastman Bennett Merit Scholarship; Edward Coles Merit Scholarship; Wesley Foundation.

MARLYN JANE STERNER, East Stroudsburg, Pennsylvania. A.B., History; Gamma Phi Beta—Scholarship Chairman, Secretary; Alpha Lambda Delta—Vice President; Phi Alpha Theta—Secretary-Treasurer; Head Orientation Sponsor; Mortar Board—Treasurer; Orchestras—President.

JUDITH L. STEWART, Chadds Ford, Pennsylvania. A.B., Government; Phi Mu; Flat Hat; Panhellenic Council—Secretary; Young Republicans; WCWM.

ROBERT J. STEWART, New York, New York. A.B., Psychology; Flat Hat—Feature Staff; COLONIAL ECHO—Art Staff; Pi Delta Epsilon—Treasurer, President; Alpha Phi Omega—Vice President, Publicity Chairman; WCWM—Chief Announcer, Program Director; Bryan Dormitory Council—President; Psychology Club.

DIANE HEATHER STUART, Falls Church, A.B., Elementary Education; Delta Delta Delta—Pledge Class President, Publicity Chairman; COLONIAL ECHO—Class Staff; Intramural Sports.

FREDERICK PETER STURM, Winchester, A.B., Economics; St. John's University; Kappa Alpha—Pledge Class Treasurer; Newman Club; Intramural Sports.

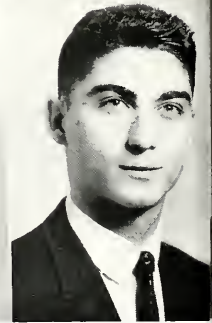
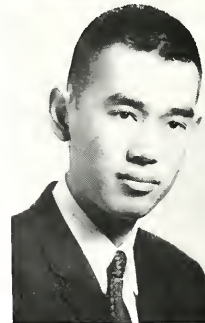

EDWARD L. SUNG, Hong Kong. B.S., Chemistry; Freshman Assemblyman; Sophomore Assemblyman; WCWM—Music Programmer; Orientation Sponsor; Clayton-Grimes Biological Club; Chemistry Club; Mathematics Club; Baptist Student Union.

PETER DON SUPPA, East Hanover, New Jersey. B.S., Mathematics; Columbia University; Seton Hall University; Sigma Phi Epsilon; Clayton-Grimes Biological Club; Newman Club; Intramural Sports.

A beautiful homecoming



# CLASS 1963

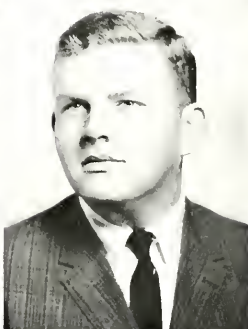
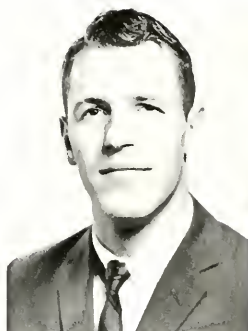

**ROGER M. SWAGLER**, Kent, Ohio, A.B., Economics; *Flat Hat*—Feature Staff, Weekly Columnist; *Royalist*; Orientation Sponsor; Dormitory President; Lutheran Student Association; Young Republicans; Pep Club; Intramural Sports.

**PAMELA ANN McSWAIN**, Lancaster, A.B., English; Canterbury Club; Student Religious Union; Eta Sigma Phi.

**HELEN BRUCE SWAYNE**, Norfolk, A.B., Elementary Education; Pi Beta Phi; *Colonial Echo*—Business Staff; Student Education Association; Intramural Sports; Majorette.

**RICHARD SWENSON**, Manchester, Connecticut, B.S., Chemistry; Kappa Sigma; *Flat Hat*—Sports Staff, Student Assemblyman; Junior Class President; President's Aide; Intramural Sports.

**THOMAS JOHN SYMMES**, Pellham Manor, New York, A.B., Economics; Lambda Chi Alpha—Historian, Librarian, Alumni Secretary; Wayne F. Gibbs Accounting Club; Intramural Sports.

**ROBERT C. TABER**, Bel Air, Maryland, A.B., Fine Arts; Sigma Phi Epsilon; Theater; Choir; Canterbury Club.

**HUGH H. TAYLOR**, Charlottesville, A.B., Fine Arts; Spanish Club; Young Democrats; Pep Club.

**RUTH MARKS TEMPLE**, Jarratt, B.S., Mathematics; Kappa Delta—Intramural Representative, Recommendations Chairman; *Colonial Echo*—Business Staff, Organizations Staff, Feature Editor; Barrett Dormitory Counselor; Student Government; Mathematics Club; Intramural Sports; Senior Assemblywoman; Spanish Club.

**JAMES BARBOUR TERRILL**, Orange, B.S., Chemistry; Sigma Phi Epsilon; Dormitory Manager; Chemistry Club; Intramural Sports.

**WILLIAM L. THACH**, Pearl Harbor, Hawaii, A.B., Philosophy; Pi Lambda Phi—Secretary, Social Chairman; *William and Mary Review*; Philosophy Club; Psychology Club; Varsity Cricket.

Meet your *Flat Hat* staff.



# SENIOR OF



**PATRICIA ELAINE THAYER**, Rhoadesville. A.B., Mathematics; Phi Mu—Intramural Representative, Historian, Librarian; Band; Baptist Student Union; Mathematics Club; Student Education Association; Chandler Dormitory Council.

**DALE B. THOMA**, West Hartford, Connecticut. A.B., Economics; Sigma Phi Epsilon; Sigma Delta Pi; Economics Club; Varsity Club; Freshman Track; Varsity Track—Co-Captain; Intramural Sports.

**KATHRYN LYNNE THOMAS**, Arlington. A.B., Elementary Education; Pi Beta Phi—Vice President, Standards Chairman, House President; COLONIAL ECHO—Class Staff, Sorority Staff; Clayton-Grimes Biological Club; Student Education Association; Women's Athletic Association—President, Intramural Representative; Intramural Sports.

**PATRICIA FANN THOMAS**, Clifton Forge. A.B., Secondary Education; Alpha Chi Omega—House Treasurer, Recording Secretary; COLONIAL ECHO—Class Staff; Westminster Fellowship—Vice President, President; Clayton-Grimes Biological Club; Student Education Association—Social Chairman, Membership Chairman; Fencing Team.

**ELIZABETH B. TIEDEMAN**, Alexandria. A.B., English; Kappa Delta—Corresponding Secretary, Vice President; Varsity Hockey; Canterbury Club; Psychology Club.

**ROBERT LEE TOLAR**, Arlington. A.B., Fine Arts; *Royalist*; Literary Society; Theater.

**SOLOMON JOSEPH TOPPING, III**, Rutherford, New Jersey. A.B., Spanish; *Flat Hat*—Advertising Staff; Spanish Club—President; Circle K Club—Social Chairman.

**JAMES M. TRUXELL**, Alexandria. A.B., Sociology; *Flat Hat*—Typing Staff; Sigma Pi—Secretary; Wesley Foundation; Young Republicans; Sociology Club.



**JAMES LETCHUR TUCKER**, Dublin. A.B., Law.

**NANCY CAROL TUCKER**, Brookneal. A.B., Spanish; COLONIAL ECHO—Literary Staff; *Flat Hat*—Advertising Staff; Spanish Club; Student Education Association; Basketball.

Now where was I?



# CLASS 1963



JUDYLEE VILBRANDT, Rochester, New York. A.B., History; Kappa Delta—Song Chairman, Historian, House President; Basketball Queen; Spanish Club; Intramural Sports; Student Education Association; Ludwell House President; Dormitory Council; Kappa Delta Pi.

MARTHA B. WALKER, Newport News, A.B., Psychology; Gamma Phi Beta—Activities Chairman; COLONIAL ECHO—Class Staff; Intramural Sports.

DOROTHY McCRARY TUDOR, Williamsburg. A.B., English; Chorus; Choir; Newman Club; Delta Omicron—Historian, First Vice President.

GRACE WALKER TURBIVILLE, Danville. A.B., History; Kappa Alpha Theta—Treasurer; COLONIAL ECHO—Organizations Staff; Eta Sigma Phi; Bridge Club.

JANE TURNER, Erie, Pennsylvania. A.B., Government; Phi Mu—Secretary, Vice President; COLONIAL ECHO; Mermettes; Political Science Club; Jefferson Dormitory Counselor.

BETTY UPSON, Virginia Beach. B.S., Chemistry; Gamma Phi Beta; COLONIAL ECHO—Business Staff; Band; Chemistry Club; Baptist Student Union.

JOHN SCOTT URBAN, JR., Harrisburg, Pennsylvania. A.B., Economics; Phi Kappa Tau—Intramural Manager, Inter-Fraternity Council Representative; Economics Club; Bryan Dormitory Council.

DENNIS UYENOYAMA, Fort Eastis. A.B., Economics.

JERRY VAN VOORHIS, Stamford, Connecticut. A.B., History; Pi Lambda Phi; *Flat Hat*—Advertising Manager, Business Manager, Editor-in-Chief; Christian Science Organization; Orientation Sponsor; Honor Council; President's Aide; Omicron Delta Kappa—Outstanding Sophomore Award; Phi Alpha Theta; Pi Delta Epsilon; President of the Student Body.

JUDITH ANN VAUGHAN, Richmond. A.B., Elementary Education; Kappa Alpha Theta—Marshal; Chorus; Choir; Student Education Association; Baptist Student Union.

Crowning of the queen.



# SENIOR OF

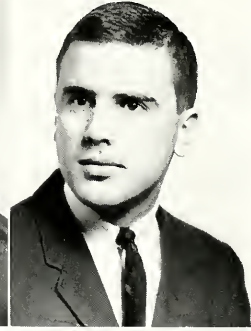
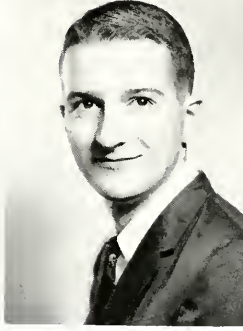

**BARRY J. WALSH**, San Francisco, California. B.S., Mathematics; Young Republicans.

**MARY KATHLEEN WALSH**, Hopewell. A.B., Government; Loretta Heights Women's College; Pi Beta Phi; Young Democrats; Newman Club; Pep Club.

**LESLEY A. WARD**, Norfolk. A.B., Economics; Pi Beta Phi—Corresponding Secretary, President; Mortar Board—Editor; Sophomore Class Assemblywoman; Student Government Publicity Committee—Chairman; Panhellenic Council; Orientation Sponsor; Cheerleader; Intramural Sports; Homecoming Court.

**E. RAY WARNER, JR.**, Alexandria. A.B., Economics; Sigma Phi Epsilon.

**MARTHA LANE WATERS**, Washington, D. C. A.B., Business Administration; Phi Mu—House Chairman, Parliamentarian; COLONIAL ECHO; Young Democrats—Secretary; Society for the Advancement of Management; Chorus.

**CATHERINE WATTS**, Newport News. A.B., Psychology; Kappa Delta; Mermettes; Young Democrats; Psychology Club; Canterbury Club; Intramural Sports.

**WILLARD RANDOLPH WEAVER, JR.**, Newport News. B.S., Physics; Sigma Phi Sigma.

**GEORGE SCHETTLER WEBB**, Alexandria. B.S., Biology; Sigma Phi Epsilon.



**STEPHEN DELL WEBB**, Massapequa Park, New York. A.B., Sociology; Sigma Alpha Epsilon; Sociology Club; Wrestling Club.

**KENNETH WAYNE WEIDNER**, Alexandria. A.B., Government; Debate Team; Choir; Political Science Club; Young Republicans; Lutheran Student Association; Alpha Phi Omega—Historian.

First down and six inches to go.

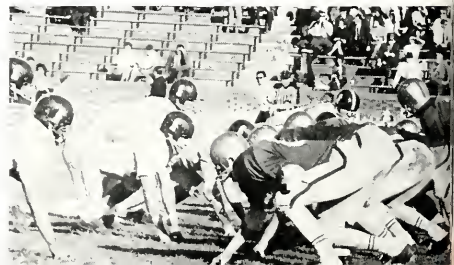



# CLASS 1963

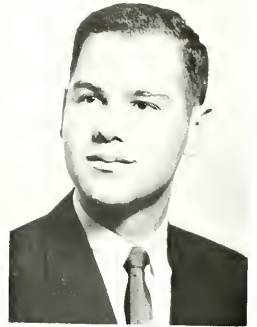

CAROLYN THERISA WELCH, Phoebus. A.B., Elementary Education; Kappa Alpha Theta—Social Chairman; COLONIAL Echo—Sorority Staff; Student Education Association; Pep Club.

GALE WEST, Alexandria. A.B., History; Kappa Kappa Gamma—House President; Junior Assemblywoman; WSCGA Executive Council—Freshman Representative, Treasurer; W.D.A. Dormitory Council; Orientation Sponsor; Chorus.

JOSEPH WESTON II, Hampton. A.B., Fine Arts; Queen's Guard; Young Republicans; Circle K Club.

RALPH W. WHEELER, JR., White Plains, New York. A.B., History; Sigma Phi Epsilon; Eta Sigma Phi; Pep Club; Pre-Legal Club; Intramural Sports.

ALEXANDER WHITE, Oak Park, Illinois. A.B., Government; Sigma Alpha Epsilon.

PATRICIA WHITE, Surry. A.B., History.

PERRY SCOTT WHITE, Brockton, Massachusetts. A.B., Fine Arts; Pi Kappa Alpha—House Manager, Treasurer, President; COLONIAL Echo—Business Staff; Queen's Guard; Distinguished Military Student; Seabird and Blade—Social Chairman; Inter-Fraternity Council; Dawson Dormitory Manager.

CAROLYN WHITWORTH, Richmond. A.B., Elementary Education; COLONIAL Echo—Copy Staff; Kappa Delta Pi—Treasurer; Student Education Association; Choir; Chorus; Baptist Student Union.

VIRGINIA WILKINSON, Arlington. B.S., Mathematics; Delta Delta Delta—Treasurer; Newman Club; Mathematics Club; Intramural Sports; Barrett Dormitory—Vice President.

ALLAN WILLEY, JR., Newport News. A.B., Government.



I got a letter!

# SENIOR OF



CAROL WILLIAMS, Williamsburg. A.B., Philosophy; Mount Holyoke College; Gamma Phi Beta; *Flat Hat*; Philosophy Club; Psychology Club; Young Democrats.

ADRIEL WILLIAMS, Annandale. A.B., French; Kappa Kappa Gamma.

DOROTHY LEE WILLIAMS, Alexandria. A.B., Fine Arts; Alpha Chi Omega—Publicity Chairman; Canterbury Club; Chorus; Theater.

JUDITH D. WILLIAMS, Arlington. A.B., Government; Delta Delta Delta—Marshal, Recording Secretary; COLONIAL Echo—Class Staff; Senior Class Secretary; Student Center Art and Poster Committee; Intramural Sports; Jefferson Dormitory Counselor; Sweetheart of Lambda Chi Alpha.

MARGARET ELIZABETH WINN, Kittrell, North Carolina. A.B., Psychology.

ALFRED YOUNG WOLFE, JR., Hanover, Pennsylvania. A.B., History; Phi Beta Kappa; COLONIAL Echo—Copy Editor; Phi Alpha Theta—Vice President; Literary Society—Secretary; Political Science Club; Young Democrats; Lutheran Student Association; President Bryan Merit Scholarship; Soutter Merit Scholarship; Richard Lee Morton Scholarship.

DOUGLAS SCOTT WOOD, Virginia Beach. A.B., History; COLONIAL Echo—Editorial Board, Business Manager; Pi Delta Epsilon; Varsity Tennis; Intramural Sports; Political Science Club; Colonial Festival—Assistant Chairman.

SUZANNE SILMAN WOOD, Front Royal. A.B., Business Administration; *Flat Hat*; Intramural Sports; Wayne F. Gibbs Accounting Club.



RICHARD WRIGHT, Abingdon. B.S., Topical Science; Sigma Alpha Epsilon.

GARY L. YOUNG, Frankfurt, Germany. A.B., Government; Sigma Alpha Epsilon—House Manager; COLONIAL Echo—Photography Editor; *Flat Hat*—Photographer; Freshman Swimming; Pep Club; Political Science Club; Kappa Kappa Psi.

Where's my coat?



# CLASS 1963



KARL ZAVITKOVSKY, Penn-  
ington, New Jersey. A.B., Eco-  
nomics; Sigma Pi—Vice President;  
Honor Council; Student Govern-  
ment; Inter-Fraternity Council—  
Secretary, President; Freshman  
Cross-Country and Track.



Wren Building

## GRADUATE STUDENTS



JOHN JOSEPH BALDINO, Passaic, New Jersey. M.A., Psychology.

E. ANN BIDDICK, Beaford, North Devon, England. M.A., English. Exeter Exchange Student.

JAMES CARNEY, Williamsburg. M.S., Mathematics.

CATHERINE A. FIRESTONE, Coral Gables, Florida. M.A., Education.

MERRITT EUGENE JONES, Centreville, Mississippi. M.S., Mathematics.

Stalemate.





## JUNIOR CLASS OFFICERS

*First Row: B. CORLEY, P. MAYHEW  
Second Row: V. JONES, D. HUNTER*



Having passed the half-way mark in their college careers, the junior class is now approaching the final plateau of education. The class, as well as its individual members, is maturing with this end in view. A new constitution has been drafted to increase the efficiency of class administration by the four officers.

The 1962-63 agenda of activities includes the ever-present task of replenishing the class treasury to provide operating capital. The President's Tea is a traditional event highlighting the junior year. In addition, there is a dance with the seniors, slated for pure entertainment.

The junior class has made a smooth transition to the upperclass status and provided capable leadership to underclassmen. In these ways it has pursued the dual purpose of emphasizing its own individuality as a class, while, at the same time, performing its role in the university as a whole. Their role has also been two-fold in their own development by emphasizing both present exigencies and future objectives.

The foresighted planning and reorganization has been ably administered by the class officers, tempering the new policies with both social and academic considerations to form a well-rounded class of well-rounded individuals.

# CLASS OF 1964

## First Row:

ETHELAYN ROSE ABBOTT, Arlington. Sociology; Pi Beta Phi.  
 WILLIAM OSCAR ACREE, Minor. Government; Kappa Alpha.  
 BONNIE PACE AGNER, Arlington. English; Chi Omega.  
 HELENE MICHELE AHERN, Williamsburg. History; Phi Mu.

## Second Row:

JOAN CAROL ALLEN, Newark, Delaware. French.  
 THOMAS WALTER ALLEY, Wytheville. Physical Education;  
 Kappa Alpha.

LOUIS I. ALMAND, Arlington. Government; Lambda Chi Alpha.  
 HELEN ELAINE AMOROSO, Williamsburg. Elementary Edu-  
 cation.

## Third Row:

DANIEL ALAN ARMOUR, Bayside. Business Administration;  
 Kappa Alpha.

JOANNE ELIZABETH ARNETT, Birmingham, Alabama. Eng-  
 lish; Kappa Alpha Theta.

GENE CARSON AYERS, Norfolk. Elementary Education.  
 WALTER CARY AYERS, Stuart. Government.

## Fourth Row:

KAREN JEAN BACK, Arlington. Biology; Chi Omega.

MARCIA BALLARD, Arlington. Philosophy; Kappa Alpha Theta.

WILLIAM R. BANNER, Yardley, Pennsylvania. Economics;  
 Sigma Nu.

II. RANDOLPH BARBEE, Vienna. Psychology; Pi Kappa Alpha.

## Fifth Row:

DAVID A. BARLEY, St. Marys, West Virginia. Biology.

JOSEPH BROOKS BARNES, JR., Hampton. Pre-Law; Lambda  
 Chi Alpha.

NANCY MAE BAUMGARDNER, Winchester. Chemistry; Phi  
 Mu.

POLLY STE BEAN, Orange. Mathematics; Chi Omega.



**First Row:**  
 DONALD CAMERON BECK, Winchester, Massachusetts. Gov-  
 ernment; Kappa Alpha.  
 JAMES ROBERT BENNETT, Mount Joy, Pennsylvania. Eco-  
 nomics; Lambda Chi Alpha.  
 ROBERT NORMAN BENNETT, Virginia Beach. Pre-Law.  
 JOEL I. BERMAN, Paterson, New Jersey. French.

**Second Row:**  
 DOUGLAS CRAWFORD BERRYMAN, Novelty, Ohio. Govern-  
 ment; Lambda Chi Alpha.  
 CLAIRE RUTH BETHEL, Richmond. Government.  
 SHARON BIELER, Roanoke. Fine Arts; Pi Beta Phi.  
 JAMES CARTER BJORKHOLM, Richmond. Economics; Lamb-  
 da Chi Alpha.

**Third Row:**  
 WILLIAM PRIESTLEY BLACK, Wilmington, Delaware. Eng-  
 lish; Pi Lambda Phi.  
 SCOTT T. BLANKINSHIP, Portsmouth. Business Adminis-  
 tration.  
 KATHERINE MARIE BONNER, McLean. Sociology; Delta  
 Delta Delta.  
 DANIEL OSCAR BOONE, Ashburn. Fine Arts.

**Fourth Row:**  
 FREDERICK W. BOWEN, JR., Newport News. Mathematics.  
 PAMELA BRADLEY, Abingdon. English; Alpha Chi Omega.  
 WALTER ROYCE BRAMAN, Dalton, Massachusetts. Greek.  
 THOMAS POWER BRENNAN, Long Island, New York. Psy-  
 chology; Pi Kappa Alpha.

**Fifth Row:**  
 BARBARA ELLEN BRIDGES, Richmond. English; Gamma Phi  
 Beta.  
 DENISE ANNE BROOKS, Monroeville, Pennsylvania. Topical  
 Science; Gamma Phi Beta.  
 FRANK JOHNSON BROWN, III, Newport News. Pre-Medicine;  
 Sigma Phi Epsilon.  
 KELSEY EDWIN BROWN, Damascus. History.



*First Row:*  
 PEGGY ANN BROWN, Lincoln. English, Alpha Chi Omega.  
 ROBERT ALAN BUCKLEY, Havertown, Pennsylvania. Mathematics; Pi Kappa Alpha.  
 KINCEY GREEN BURDETT, Richmond. Government.  
 NORVELL BURROW, Hopewell. Business Administration; Lambda Chi Alpha.



*Second Row:*  
 MOLLY BUTLER, Coronado, California. English; Kappa Kappa Gamma.  
 SYDNEY BURNS BUTTRILL, Hampton. Sociology.  
 MARY ELLEN CAMPBELL, Highland Springs. Secondary Education; Gamma Phi Beta.  
 JAMES RICHARD CARLING, Florham Park, New Jersey. Sociology; Sigma Alpha Epsilon.



*Third Row:*  
 ROBERT F. CASEY, Yonkers, New York. Government.  
 JAMES BRAXTON CASH, JR., Alexandria. Accounting.  
 KAREN CAUFIELD, Roselle Park, New Jersey. Chemistry.  
 PAULINE G. CHERRY, Charlottesville. Elementary Education; Kappa Alpha Theta.



*Fourth Row:*  
 ELIZABETH ELLENE CHILES, Falls Church. English; Alpha Chi Omega.  
 MARCIA CHILDRRESS, Highland Springs. English; Chi Omega.  
 GEORGE ANGELO CHRISTIE, Norfolk. History.  
 SHARON CHRISTIE, Arlington. Biology; Pi Beta Phi.



*Fifth Row:*  
 ARCHIE EDWARD CHRONISTER, Fairfield, Pennsylvania. Economics.  
 JUDITH CLARK, Cherry Hill, New Jersey. History.  
 MICHELENE O. CLONEY, Clifton. History; Alpha Chi Omega.  
 ELIZABETH ANN COFFMAN, Salem. Education; Gamma Phi Beta.



*First Row:*  
 MARY SUSAN COLLINS, Martinsville. English; Chi Omega.  
 W. J. COLLINS, JR., Williamsburg. Psychology.  
 LYNN E. COOPER, Richmond. Education.  
 WILLIAM EDWARD CORLEY, Pittsburgh, Pennsylvania. Business; Kappa Sigma.

*Second Row:*  
 DAVID WAYNE CORNS, Martinsville. Psychology; Sigma Pi.  
 REBECCA COYNER, Waynesboro. Elementary Education.  
 BRENDA ELLEN CRABTREE, East Riverdale, Maryland. English.  
 WILLIAM CRATER, Falls Church. Physics; Lambda Chi Alpha.

*Third Row:*  
 JACQUELIN WALFORD CREBBS, Gordonsville. Music Education; Chi Omega.  
 BARBARA JEANNE CROSS, Paconian Springs. English; Delta Delta Delta.  
 PETER MICHAEL CROW, Webster Groves, Missouri. Government.  
 SHAUNEEN ANN CRUISE, Falls Church. English; Kappa Kappa Gamma.

*Fourth Row:*  
 MARILYN ANN CUMMINGS, Woodbridge. Education.  
 DAVID ETHERIDGE CURLING, Norfolk. Psychology; Theta Delta Chi.  
 SANDRA ELIZABETH DAIL, Arlington. Government.  
 JOHN W. DALY, Deubigh. Government.

*Fifth Row:*  
 DORISS DAMERON, Richmond. English.  
 CAROLYN KELLEY DAVID, Glen Rock, New Jersey. Psychology.  
 WILBUR LOGAN DAVIDSON, JR., Arlington. History.  
 DAVID GWYNN DAVIS, JR., Newport News. English.



# JUNIOR

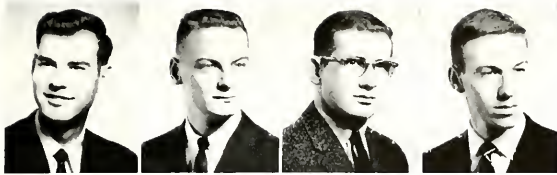

*First Row:*  
 OTIS ALLEN DAVIS, Yorktown. History.  
 PETER GORDON DAVIS, Sao Paulo, Brazil. Business Administration.  
 DANIEL CALEB DENBY, Scottsville. Mathematics; Pi Kappa Alpha.  
 ALFRED WARREN DeQUOY, McLenn.



*Second Row:*  
 LESLIE DIAMANT, Newport News. Government.  
 ELLEN REID DICKENS, Williamsburg. French.  
 DANIEL C. DICKERSON, Winchester, Kentucky. Business Administration; Kappa Sigma.  
 JOYCE ANNE DOOLEY, Roanoke. Elementary Education; Alpha Chi Omega.



*Third Row:*  
 MICHAEL JORDAN DENAWAY, Seaford, Delaware. Economics.  
 JOHN THOMAS EANES, Williamsburg. Biology; Sigma Nu.  
 CHARLOTTE CLAYBROOK EDMONDS, Kilmarnock. English; Alpha Chi Omega.  
 SHARON KAY EGGEN, Norfolk. Elementary Education; Gamma Phi Beta.



*Fourth Row:*  
 CHARLOTTE BALDWIN ELDER, Hopewell. Fine Arts; Delta Delta Delta.  
 ROBERT O. ELDER, Arlington. Government; Phi Kappa Tau.  
 BONNIE ENGEL, Blacksburg. Mathematics.  
 PARKER ENGLISH, Portsmouth. English.



*Fifth Row:*  
 GRETCHEN ERNST, Sharon, Pennsylvania. Psychology; Kappa Delta.  
 JANE ELIZABETH ESCHMEYER, Arlington. Modern Languages.  
 CAROL EVANS, Jacksonville, Florida. Economics; Kappa Kappa Gamma.  
 CHARLES TAYLOR EVERETT, Suffolk.



*First Row:*  
 MARY KEVEN FARLEY, Princeton, New Jersey. Mathematics; Delta Delta Delta.  
 JANET KAY FAULSTICH, Washington, D. C. English; Gamma Phi Beta.  
 THOMAS DORSEY FICKLIN IV, Aberdeen, Maryland. Business Administration.  
 DONALD STRAYER FINDLEY, Hampton. Physics.



*Second Row:*  
 MARGARET KATHERINE FISHER, Winchester. Biology.  
 WILKINA SUE FISHER, Rocky Mount. Mathematics.  
 WILLIAM H. FLEMING, Falls Church. Pre-Medicine.  
 JANET REED FOHS, Springfield, Pennsylvania. Fine Arts; Alpha Chi Omega.



*Third Row:*  
 SUZANNE LOUISE FOLEY, Norfolk. Government; Phi Mu.  
 CAROL ANN FORSYTHE, Arlington. History; Gamma Phi Beta.  
 KRISTINE LYNN FORTSON, Falls Church. Business Administration; Phi Mu.  
 FRANCINE FOWLER, Charleston, South Carolina. Biology; Alpha Chi Omega.



*Fourth Row:*  
 WILLIAM S. FRANCIS, JR., Hampton. Economics; Kappa Alpha.  
 BARRY LEE FRETZ, Boyertown, Pennsylvania. English; Sigma Pi.  
 RAWLEY HARRISON FULLER III, South Boston. Biology; Kappa Alpha.  
 JAMES RONALD GAINES, McLenn. Pre-Engineering; Lambda Chi Alpha.



*Fifth Row:*  
 RICHARD ALLEN GARDNER, Chicopee, Massachusetts. Chemistry.  
 THOMAS B. GARDNER, Norfolk. Economics; Sigma Alpha Epsilon.  
 FREDERICK WILLIAM GASTON, Washington, D. C. Mathematics; Pi Kappa Alpha.  
 JANICE ELIZABETH GERRY, Petersburg. Sociology; Gamma Phi Beta.

# CLASS OF 1964

# JUNIOR

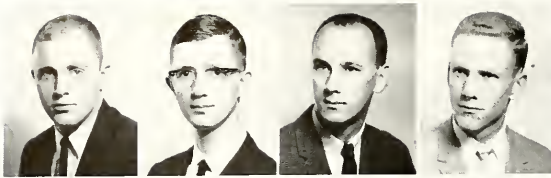

*First Row:*  
 DAVID GIBSON, Manchester, Connecticut. Economics; Kappa Sigma.  
 RUSSELL BENJAMIN GILL, JR., Petersburg. English.  
 HAROLD ANTHONY GILLIES, Nutley, New Jersey. French; Sigma Pi.  
 GERALD K. GIMMEL, Chevy Chase, Maryland. Government; Sigma Phi Epsilon.

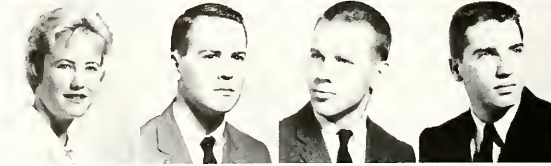

*Second Row:*  
 MARGARET ANNETTE GLENN, Richmond. Psychology; Kappa Delta.  
 JOSEPH WORTHJ GODWIN, JR., Newport News. Chemistry.  
 RICHARD C. GOODWIN, Annapolis, Maryland. Economics.  
 STEPHEN HARWARD GORDON, Norfolk. Business Administration; Sigma Nu.



*Third Row:*  
 FRANK W. GOVERN, Falls Church. Philosophy; Sigma Alpha Epsilon.  
 WILLIAM ROGER GRANT, Milton, Massachusetts. Government; Sigma Phi Epsilon.  
 MARY ELIZABETH GREEN, Arlington. Mathematics; Phi Mu.  
 CHARLES GRIFFITH, River Edge, New Jersey. Government.



*Fourth Row:*  
 JAMES FRANKLIN GRIM, Arlington. Pre-Medicine.  
 CHARLINE LUCILLE GURLEY, Arlington. Mathematics.  
 NANCY ALICE HAHN, Vienna, Mathematics; Alpha Chi Omega.  
 CHRISTOPHER SHEPARD HALE, Hillsdale, Michigan. History.



*Fifth Row:*  
 THOMAS DAVID HALEY, Bassett. Economics; Phi Kappa Tau.  
 ALICE K. HALL, Tallahassee, Florida. French; Kappa Alpha Theta.  
 JUDITH IRVING HALL, Easton, Pennsylvania. English; Gamma Phi Beta.  
 MELISSA LEE HALL, Arlington. English; Kappa Alpha Theta.



*First Row:*  
 SHARON ESTHER HALL, Springfield. Government.  
 JOAN GRAY HAMPTON, Cambridge, Maryland. Biology; Phi Mu.  
 HOWARD ROGERS HARDY, Reading, Massachusetts. Mathematics; Phi Kappa Tau.  
 WILLIAM DEWEY HARRELL, JR., South Norfolk. Chemistry; Kappa Sigma.

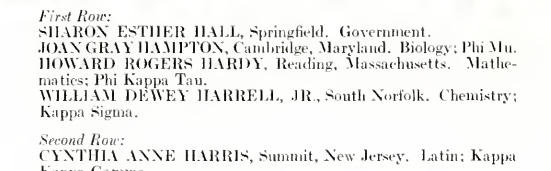

*Second Row:*  
 CYNTHIA ANNE HARRIS, Summit, New Jersey. Latin; Kappa Kappa Gamma.  
 FRANKLIN EDWARD HARRIS, JR., Newport News. Psychology; Sigma Phi Epsilon.  
 MICHAELLE ANN HATCHER, Goochland. Music Education; Kappa Alpha Theta.  
 HERBERT W. HAUSMANN, JR., Yardley, Pennsylvania. Sociology; Lambda Chi Alpha.

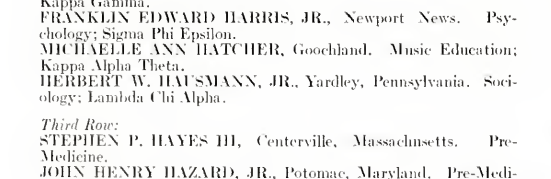

*Third Row:*  
 STEPHEN P. HAYES III, Centerville, Massachusetts. Pre-Medicine.  
 JOHN HENRY HAZARD, JR., Potomac, Maryland. Pre-Medicine; Phi Kappa Tau.  
 JOHN ARLINGTON HAZELGROVE, Richmond. Business Administration; Pi Kappa Alpha.  
 SHARON ANNE HEFFINGTON, Newport News. English.

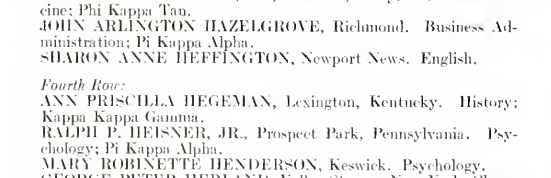

*Fourth Row:*  
 ANN PRISCILLA HEGEMAN, Lexington, Kentucky. History; Kappa Kappa Gamma.  
 RALPH P. HEISNER, JR., Prospect Park, Pennsylvania. Psychology; Pi Kappa Alpha.  
 MARY ROBINETTE HENDERSON, Keswick. Psychology.  
 GEORGE PETER HERLAND, Valley Stream, New York. Chemistry.

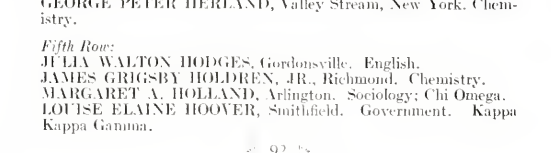

*Fifth Row:*  
 JULIA WALTON HODGES, Gordonsville. English.  
 JAMES GRIGSBY HOLDREN, JR., Richmond. Chemistry.  
 MARGARET A. HOLLAND, Arlington. Sociology; Chi Omega.  
 LOUISE ELAINE HOOVER, Smithfield. Government. Kappa Kappa Gamma.

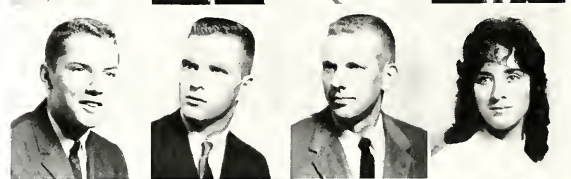



# CLASS OF 1964

*First Row:*

HOWARD A. HOPKINS, Pittsburgh, Pennsylvania. Pre-Engineering.  
 EDWARD A. HORTON, Westfield, New Jersey. Psychology; Pi Lambda Phi.  
 WILLIAM ROLAND HOFCK, Easton, Maryland. Pre-Medicine.  
 JOYCE LEE HOUSE, Newport News. Psychology; Pi Beta Phi.

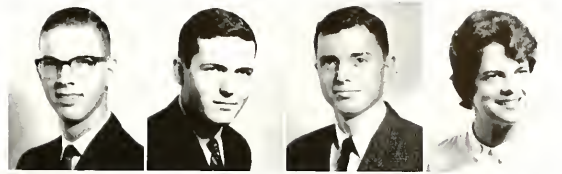

*Second Row:*

SAMUEL PETTIS HOYLE, JR., Newport News. Mathematics.  
 PATRICIA ANNE HUDSON, Lynchburg.  
 LUCY ALICE HUMMER, Arlington. Psychology.  
 LAWRENCE W. HUNT, Warwick. Pre-Law; Lambda Chi Alpha.



*Third Row:*

DAVID C. HUNTER, Salem, Ohio. History; Kappa Sigma.  
 THOMAS ALLEN INSLEY, Newport News. Business Administration.  
 EDWIN LEE JEAN III, Phillipsburg, New Jersey. Business Administration; Sigma Nu.  
 PETER BRACHAM JENKS, Tolland, Connecticut. Economics; Lambda Chi Alpha.

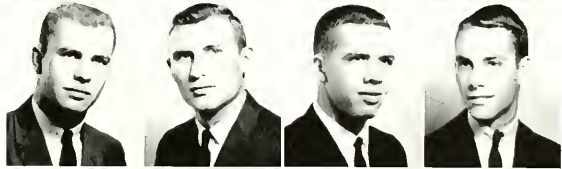

*Fourth Row:*

LYNN KATHERINE JENSEN, Summit, New Jersey. Sociology; Gamma Phi Beta.  
 SUSAN LYNNE JOHNS, Annandale. Biology.  
 EDWARD Q. JOHNSON, Ferguson, Missouri. Government.  
 JULIE PAGE JOHNSTONE, Falls Church. Education; Alpha Chi Omega.



*Fifth Row:*

CAROL LUCILE JONES, West Point. Fine Arts; Gamma Phi Beta.  
 MARY ANITA JONES, Alexandria. Ancient Languages.  
 VIVIAN ELIZABETH JONES, Richmond. Elementary Education; Alpha Chi Omega.  
 WESLEY D. JONES, Hampton. Government.

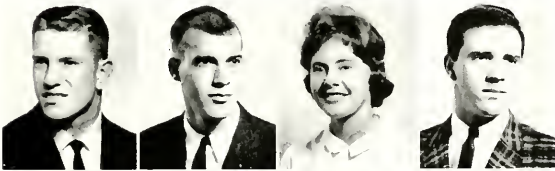

*First Row:*

JOHN BOOTH JOPLIN, Rocky Mount. Mathematics; Sigma Pi.  
 ROBERT MERLE JOYNT, Norfolk. Economics; Kappa Alpha.  
 SUSAN JANE JUDKINS, Blacksburg. Sociology.  
 ARTHUR J. KELLY, JR., Ridgewood, New Jersey. Pre-Medicine; Sigma Pi.

*Second Row:*

SARAH JANE KEMP, Alexandria. Education.  
 JOHN WARE KEMPTON, Richmond. Sociology.  
 RICHARD ROBERT KERN, Warminster, Pennsylvania. Government; Pi Kappa Alpha.  
 TERRY D. KESTER, Ferguson, Missouri. Fine Arts; Pi Lambda Phi.



*Third Row:*

EDWARD JOSEPH KINSINGER, Yorktown. Physics.  
 MICHAEL KIRBY, McLean. Economics; Phi Kappa Tau.  
 PETER LEHMANN KOMELSKI, Leonardo, New Jersey. Psychology.  
 RICHARD EDMUND KORNS, Somerset, Pennsylvania. Physical Education; Sigma Nu.



*Fourth Row:*

JOHN DAVID KORPI, Williamsburg. Economics.  
 CHARLES KRESCH, Bayonne, New Jersey. Pre-Medicine; Pi Lambda Phi.  
 MARYLYN JOANNE KRIDER, Canton, Ohio. Education; Kappa Kappa Gamma.  
 JOHN ROBERT KUNKLE, Gilbertsville, Pennsylvania. Chemistry; Phi Kappa Tau.



*Fifth Row:*

ROBERTA JEANNE LANDES, Alexandria. Fine Arts.  
 MARY LOUISE LARGEN, Richmond. French.  
 PETER CHARLES LATKIN, Brooklyn, New York. Pre-Medicine; Pi Lambda Phi.  
 LINDA KAY LAWRENCE, Fort Monroe. English; Chi Omega.

*First Row:*  
**JOHN BARRY LEACH**, Rochester, New Jersey. Psychology; Kappa Alpha.  
**PATRICIA L. LEE**, Decatur, Georgia. Elementary Education; Gamma Phi Beta.  
**DONALD EDWARD LEFELAR**, Cedar Grove, New Jersey. Psychology; Lambda Chi Alpha.  
**FRANK CARL LEPORE, JR.**, Little Silver, New Jersey.



*Second Row:*  
**LINDA JEAN LIVESAY**, Alexandria. Sociology; Gamma Phi Beta.  
**MARY GRAFTON LONDON**, King William. Fine Arts; Gamma Phi Beta.  
**JIMMYE DELL LUBIN**, Fairfax. Psychology; Kappa Delta.  
**RICHARD E. LUTINGER**, Naples, Florida. Philosophy; Lambda Chi Alpha.



*Third Row:*  
**LOUISE ANN LYON**, Bayside. Elementary Education; Kappa Alpha Theta.  
**DOUGLAS M. MACDONALD**, Butler, Pennsylvania. Philosophy.  
**ROBERT A. MACINTOSH**, Arlington. Economics; Phi Kappa Tau.  
**RICHARD WILLIAM MACNAMEE**, Havertown, Pennsylvania. Chemistry; Lambda Chi Alpha.



*Fourth Row:*  
**HELEN CONSTANCE MAGERAS**, Newport News. Fine Arts; Chi Omega.  
**NANCY JO MAHONEY**, Darien, Connecticut. Psychology; Phi Mu.  
**STEPHEN SCOTT MANSFIELD**, Rockford, Illinois. History.  
**ROBERT L'NDY MANUEL**, Pittsburgh, Pennsylvania. Business Administration; Lambda Chi Alpha.



*Fifth Row:*  
**KATHLEEN A. MATHIE**, Vermilion, Ohio. Secondary Education.  
**PAUL TRAVIS MATTOX**, Martinsville. Pi Kappa Alpha.  
**MARY H. MAYHEW**, Roanoke. French; Pi Beta Phi.  
**THOMPSON J. McCULLOUGH**, Glen Burnie, Maryland. Government; Theta Delta Chi.

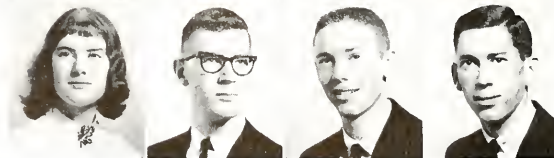
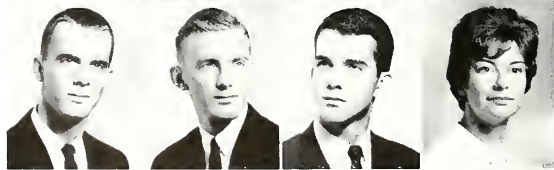
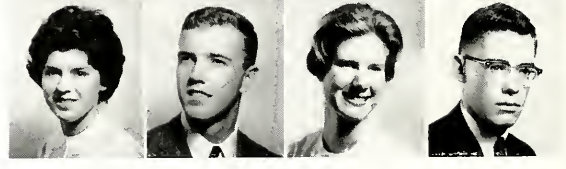

*First Row:*  
**CHARLES N. McEWEN**, Matoaca. Chemistry; Sigma Pi.  
**DE SAUSSURE McFADDEN**, Cades, South Carolina. History; Alpha Chi Omega.  
**PATRICIA LEE McHENRY**, Shenandoah. English.  
**MICHAEL R. McKANN**, Franklin. English; Sigma Phi Epsilon.

*Second Row:*  
**JUDITH ANN McKAY**, Norfolk. Spanish; Delta Delta Delta.  
**J. THOMAS MEADOWS**, Roanoke. Government; Sigma Alpha Epsilon.  
**JAMES LLOYD MEEK**, Fort Myers, Florida. Psychology.  
**JOHN WILLIAM MERTZ**, Arlington. Government; Kappa Sigma.

*Third Row:*  
**HUGH MILLER III**, Arlington. Accounting; Sigma Phi Epsilon.  
**ROGER L. MILLER**, York, Pennsylvania. Business Administration; Theta Delta Chi.  
**DAVID L. MIMS, JR.**, Harrisonburg. Chemistry; Lambda Chi Alpha.  
**SHIRLEY LORAIN MINNICK**, Mount Jackson. Fine Arts; Kappa Delta.

*Fourth Row:*  
**JOAN WALKER MITCHELL**, Arlington. Fine Arts.  
**MARY JANE MITCHELL**, Vero Beach, Florida. English; Pi Beta Phi.  
**MARY CONSTANCE MOORE**, Newport News. Psychology; Phi Mu.  
**WILLIAM HAYDON MORLEY, JR.**, White Plains, New York. English.

*Fifth Row:*  
**SHARON ZERBE MORRIS**, Nokesville. French.  
**AUBREY L. MORRISON, JR.**, Norfolk. Economics.  
**WILLIAM C. MORRISON, JR.**, South Norfolk. Accounting; Sigma Phi Epsilon.  
**STEVE RUSSELL MOSIER**, Woodbridge. Physics.

# JUNIOR



*First Row:*  
**CAROLYN ELIZABETH MUDDIMAN**, Roanoke. History.  
**BARBARA ANNE MULCAHEY**, Westwood, New Jersey. French; Kappa Alpha Theta.  
**ROBERT BOYTE MULLIS, JR.**, Charlotte, North Carolina. French.  
**JOHN BINGHAM MUNROE**, Williamsburg, Massachusetts. History.



*Second Row:*  
**WILLIAM ROBERTS MUNROE**, Williamsburg, Massachusetts. Business Administration.  
**MELISSA LOUISE MYERS**, Farmville. Elementary Education.  
**JANET LOUISE NORMENT**, Arlington. Government; Pi Beta Phi.  
**KATHLEEN MARIE O'CONNOR**, Falls Church. Mathematics; Kappa Kappa Gamma.

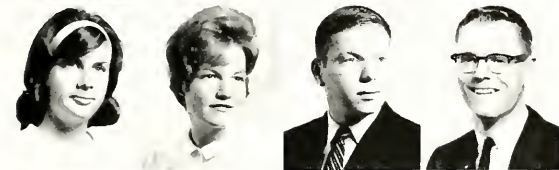

*Third Row:*  
**ANNE O'HARE**, Plainfield, New Jersey. Mathematics; Kappa Kappa Gamma.  
**FRANCES ANN OLIVER**, Newport News. History; Gamma Phi Beta.  
**KENNETH OLSHANSKY**, Newport News. Pre-Medicine; Pi Lambda Phi.  
**LELAND AUSTIN ORS**, Hanover, Pennsylvania. Chemistry.



*Fourth Row:*  
**BETTY DANDRIDGE ORRICK**, Oak Ridge, Tennessee. Physics; Phi Mu.  
**CATHERINE LOUISE PARSONS**, Alexandria. French; Alpha Chi Omega.  
**ELIZABETH WINN PASCHALL**, Williamsburg. Sociology; Delta Delta Delta.  
**KAREN D. PATRICK**, Virginia Beach. French; Kappa Alpha Theta.



*Fifth Row:*  
**CURRELL LEE PATTIE**, Alexandria. Economics.  
**ROBERT DAVIDSON PAVEY**, Dayton, Ohio. Physics; Pi Lambda Phi.  
**CYNTHIA R. PEERY**, Rockville, Maryland. Mathematics; Kappa Delta.  
**GORDON PEIRSON**, Glenview, Illinois. Philosophy; Pi Lambda Phi.



*First Row:*  
**ROBERT JOHN PENSEC**, Roanoke. Economics; Sigma Pi.  
**ALISON CHARLES PHILLIPS**, Norfolk. English.  
**ANNE SATER PIDDINGTON**, New York, New York. Biology; Delta Delta Delta.  
**GINNIE PEIRCE**, Alexandria. Spanish; Kappa Alpha Theta.

*Second Row:*  
**WILLIAM RANDOLPH PIPPIN**, Scottsville. Fine Arts; Pi Kappa Alpha.  
**GERARD H. PLAGEMAN**, Richmond. Business Administration.  
**FRANK R. PLICHTA**, Newport News. Fine Arts.  
**MARY SUSANNE PLUMMER**, Arlington. Sociology; Kappa Kappa Gamma.

*Third Row:*  
**DAVID MARTIN POND**, Vienna. Chemistry; Lambda Chi Alpha.  
**GEORGE GRAM POOLE**, Chevy Chase, Maryland. Business Administration; Pi Lambda Phi.  
**GREGORY A. PRESNELL**, St. Petersburg, Florida. Economics; Sigma Alpha Epsilon.  
**TERRY MAY PRICE**, Norfolk. Elementary Education.

*Fourth Row:*  
**WAYNE R. PRICE**, Baldwin, New York. Pre-Medicine; Pi Lambda Phi.  
**EDITH LOUISE PRUSS**, Falls Church. Elementary Education; Pi Beta Phi.  
**LUCY ANN QUAINANCE**, Cranford, New Jersey. Elementary Education; Chi Omega.  
**KAREN JOYCE RACKLEY**, Williamsburg. Mathematics.

*Fifth Row:*  
**JOHN HARVARD RANDOLPH**, Arlington. History; Kappa Alpha.  
**NANCY JANE RATZ**, Jefferson City, Missouri. Mathematics; Kappa Alpha Theta.  
**JONATHON F. REGEL**, Flushing, New York. Mathematics; Sigma Phi Epsilon.  
**MILTON REIGELMAN**, Washington, D. C. Philosophy.

# CLASS OF 1964

# JUNIOR

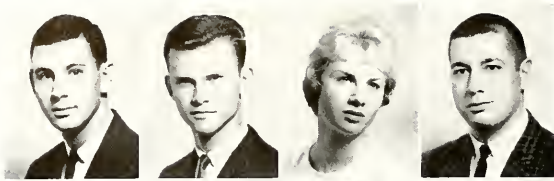

*First Row:*  
**BONNIE LOUIS RESHEFSKY**, Norfolk. Pre-Medicine; Pi Lambda Phi.  
**ALBERT HILL RISNER, JR.**, Fredericksburg. Government; Sigma Pi.  
**BEVERLY JEAN RITCHEL**, Arlington. Education; Kappa Kappa Gamma.  
**JAY NOEL RIVEST**, Rochester, New York. Psychology; Pi Lambda Phi.



*Second Row:*  
**WILLIAM T. ROACH**, Surry. Government; Sigma Phi Epsilon.  
**SUSAN HALL ROACHE**, Scott AFB, Illinois. French; Pi Beta Phi.  
**MARYNELL ROBERTS**, Roanoke. English; Gamma Phi Beta.  
**DAVID LEE RODGERS**, Elmira, New York. Government; Theta Delta Chi.



*Third Row:*  
**DANIEL R. ROOT**, Crown Point, Indiana. Government; Sigma Pi.  
**VALDA FAY ROSADO**, Arlington. Elementary Education; Alpha Chi Omega.  
**CHARLES ROSE, JR.**, Brecksville, Ohio. History.  
**FREDNA ORLENA ROSS**, Springfield. Government; Phi Mu.



*Fourth Row:*  
**ROBERT M. ROYLANCE**, Arlington. Business Administration; Sigma Alpha Epsilon.  
**MARIAN ELEANOR RUDEL**, Arlington. Mathematics.  
**JUDITH AUDREY SADLER**, Amundale. Elementary Education.  
**WILLIAM SAMUEL SADLER**, Hampton. Government; Pi Lambda Phi.

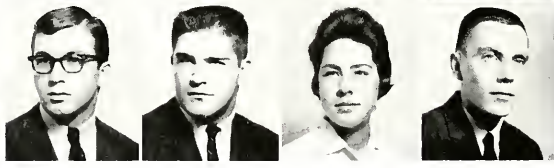

*Fifth Row:*  
**JOHN T. SAILLE**, Gates Mills, Ohio. Economics; Kappa Alpha.  
**JOHN E. SAPINSKY**, McKees Rocks, Pennsylvania. Physical Education; Sigma Nu.  
**GRETCHEN ELIZABETH SCHERER**, Washington, D. C. French; Kappa Alpha Theta.  
**CORT BURK SCHLICHTING**, Rutherford, New Jersey. Economics.



*First Row:*  
**JOHN A. SCHULER**, Wyomissing, Pennsylvania. Business Administration; Sigma Nu.  
**LYNN KAREN SEARCH**, Port Monmouth, New Jersey. Biology.  
**JOSEPH EDWIN SHAPIRO**, Newport News. Business Administration; Pi Lambda Phi.  
**LINDA MAE SHEPHERD**, Lorton. Fine Arts.



*Second Row:*  
**OLIVER MATSON SHIERS**, South Boston. Economics.  
**JOHN MAYER SIMON**, Mexico City, Mexico. Chemistry; Sigma Nu.  
**TOBEY SINDY**, Naperville, Illinois. English; Phi Kappa Tau.  
**ROBERT WILSON SIZEMORE**, Highland Springs. Philosophy; Pi Kappa Alpha.



*Third Row:*  
**JOHN SLIFKA III**, Bethlehem, Pennsylvania. Mathematics; Kappa Sigma.  
**MARTHA ANN SMITH**, Bedford. Elementary Education.  
**MICHAEL A. SMITH**, Denbigh. History.  
**MICHAEL OWEN SMITH**, Palatine, Illinois. History.



*Fourth Row:*  
**FRANCINE ELAINE SNIDER**, Petersburg. Elementary Education.  
**CAROL SUE SPENCE**, Falls Church. Psychology.  
**HERBERT RANDOLPH SPENCER, JR.**, Newport News. Psychology.  
**RICHARD A. SPERRY**, Schuyler. Mathematics.

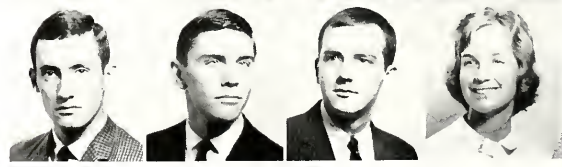

*Fifth Row:*  
**LOYD WALTER STABLEFORD**, River Edge, New Jersey. Government.  
**JEFFREY N. STAFFORD**, Reed City, Michigan. History.  
**CASSIUS MILLER STANLEY III**, Danville. Pre-Medicine; Sigma Pi.  
**MAXINE STEINBACH**, Franklin. Psychology; Kappa Alpha Theta.

# CLASS OF 1964

## First Row:

ANTHONY JOHN STEINMEYER, Rolla, Missouri. Philosophy, Kappa Sigma.  
 JOHN DECAEUR STEWART II, Alexandria. Business Administration.  
 WILLIAM JOHN STEWART, JR., Mountain Lakes, New Jersey. Pre-Law; Kappa Sigma.  
 SUSAN STUTT, Eastville. History; Kappa Delta.



## Second Row:

PATRICIA STOREY, Hopewell, Education.  
 WALTER W. STOFF, Cranford, New Jersey. Sociology; Sigma Alpha Epsilon.  
 LINDSEY L. STRINGFELLOW, Cape Charles. English.  
 CARLEEN CHILTON SUNDIN, Hampton. Education; Chi Omega.



## Third Row:

GEORGE ROBERT SUTHERLAND, Norfolk. Psychology.  
 ANNE ELIZABETH SWEATT, Arlington. English; Pi Beta Phi.  
 DONALD BENNETT SWINK, Arlington. Business Administration; Kappa Sigma.  
 GEORGE BRUCE TAGGART, Havertown, Pennsylvania. Physics; Pi Kappa Alpha.

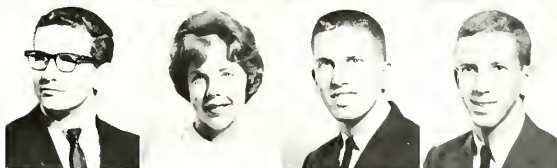

## Fourth Row:

SUSAN JANE TELLER, Richmond. Physics.  
 CAROLYN ELISE TETSLOFF, Orange, Connecticut. English.  
 CHARLES BARTON THOMAS, Arlington. Philosophy.  
 COURTENAY MAE THOMAS, Newport News. Government.



## Fifth Row:

MARTHA MANTELOE THOMAS, Roanoke. Government; Phi Mu.  
 ROGER PAUL THOMASCH, Philadelphia, Pennsylvania. Pre-Law; Kappa Sigma.  
 RICHARD E. THOMASSON, Southern Pines, North Carolina. Business Administration; Sigma Alpha Epsilon.  
 ANN C. THOMPSON, Mohjark.

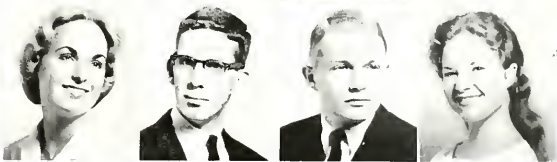

## First Row:

JOAN ELEANOR THOMPSON, Alexandria. Sociology; Alpha Chi Omega.  
 MISHELLE ANNETTE THOMPSON, Williamsburg. Elementary Education; Gamma Phi Beta.  
 WENDELL BARRY TINSLEY, Martinsville. Physics; Kappa Alpha.  
 THELMA ALOIS TINSMAN, Blumont. Psychology; Alpha Chi Omega.

## Second Row:

THOMAS JOSEPH TODD, Washington, D. C. Psychology.  
 SANDRA MAE TOLBERT, Arlington. Chemistry; Pi Beta Phi.  
 CHARLES HENRY TRAEGER III, Riegelsville, Pennsylvania. Government; Sigma Phi Epsilon.  
 SUSAN ANITA TRICE, Charlottesville. Mathematics; Kappa Alpha Theta.

## Third Row:

SANDRA LEE TUCK, Richmond. English; Chi Omega.  
 CLAUDETTE ALDEN TUCKER, Virginia Beach. French; Kappa Alpha Theta.  
 JOHN HARVEY TUGMAN, Arlington. Government; Sigma Pi.  
 MARGARET JEAN UNDERWOOD, Stuart. Mathematics; Kappa Delta.

## Fourth Row:

CAROLE ANN VALDES, McLean. Biology; Kappa Alpha Theta.  
 PHILIP NEAL VAN KIRK, Wheeling, West Virginia. Economics; Phi Kappa Tau.  
 MARY ANN VEXNER, Virginia Beach. Education; Chi Omega.  
 EMBLY HAMILTON VAWTER, Alexandria. English; Pi Beta Phi.

## Fifth Row:

HERMON DOUGLAS VESS, Hampton. French.  
 HELEN CAMPBELL WALKER, Moorestown, New Jersey. History; Kappa Alpha Theta.  
 JOY GORDON WALKER, Arlington. Elementary Education; Pi Beta Phi.  
 LYNDA ANNE WALKER, Mountain Lakes, New Jersey. Psychology; Delta Delta Delta.

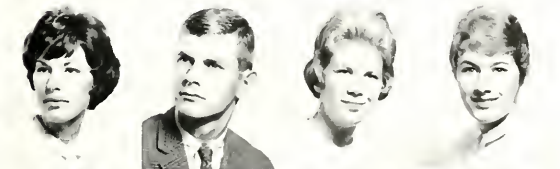
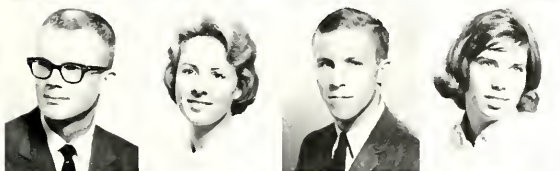

# JUNIOR CLASS OF 1964



*First Row:*

BARBARA WALLACE, Pittsburgh, Pennsylvania. Sociology; Kappa Kappa Gamma.  
 THOMAS G. WARD, Ontario. History.  
 JULIANA WATKINS, Emporia. Mathematics.  
 EDMOND CLAIR WATTERS, Natrona Heights, Pennsylvania. Pre-Medicine; Kappa Sigma.

*Second Row:*

BETTY CAROL WATTS, Richmond. History; Phi Mu.  
 RICHARD EDWIN WEGNER, Arlington. Government.  
 DIANA WEISBROD, Alexandria. Education; Kappa Delta.  
 EVANMAX WELLS, Richmond. English.

*Third Row:*

ROBERT O. WHITE, Randolph, Massachusetts. Philosophy; Lambda Chi Alpha.  
 RICHARD T. WILFONG, Dayton.  
 JANET HOPE WILLER, Elgin, Illinois. English; Delta Delta Delta.  
 THOMAS DUNAWAY WILLET, Richmond. Mathematics; Pi Kappa Alpha.

*Fourth Row:*

ANNE MAYNARD WILLIAMS, Pembroke. Sociology; Chi Omega.  
 DORIS NADINE WILLIAMS, Arlington. Mathematics; Kappa Delta.  
 VICTORIA ANNE WILLIAMS, Carlisle Barracks, Pennsylvania. English.  
 ERIC RANDOLPH WINGER, Asheville, North Carolina. Government; Kappa Alpha.

*Fifth Row:*

PAUL DAVID WOODSON III, Alexandria. Physics.  
 GARY LEE WORKMAN, Richmond. Chemistry.  
 CAROL ANNE WYLIE, Waynesboro. Mathematics.  
 DESPINA KATHERINE YEAPANIS, Newport News. Government.

*Sixth Row:*

EDWARD EARL YOUNKIN, Meyersdale, Pennsylvania. Physical Education; Kappa Alpha.  
 PAUL M. ZISMAN, Arlington. Sociology; Pi Kappa Alpha.

Hey Dr. Williams, is that Aristotle book required?





# SOPHOMORE



## SOPHOMORE CLASS OFFICERS

*First Row:* A. BASKERVILLE, L.  
MEUSHAW

*Second Row:* T. VAUGHAN, K.  
HUTCHINSON



The class of 1965 has become an integral part of the William and Mary student body. Its class officers and dormitory representatives have actively participated in Student Government and have contributed much to the development of the new program.

Active membership in other extracurricular activities and in the social fraternities and sororities on campus help make sophomore faces familiar ones on campus. The Sophomore Class Tea at the Paschalls' home provided class members with an opportunity to get to know each other better.

The main activity of a sophomore class is the organization and direction of Freshman Due Week. The Class of 1965, having thoroughly exploited their Due Week privileges, eagerly carried out an effective program of orientation for the freshman class which proved to be quite spirited. A special committee of ten was appointed by the class president to help organize and execute the activities. One Due Week innovation which proved to be very successful was a carwash, with labor provided compliments of the freshman class. Proceeds from this activity were then submitted to the freshman class after their election of officers.

The entire week was filled with fun for all and was concluded by the Grand High Tribunal which was followed by a dance to end the class rivalry but the revelry continued good-naturedly all year.



# CLASS OF 1965

*First Row:*

PAUL L. ABRAMO, Short Hills, New Jersey. Business Administration; Sigma Nu.  
 JEAN ELIZABETH ACKER, Springfield, English; Phi Mu.  
 FRANK WOODROW ADAMS, JR., Lynchburg, History.  
 JOHN RANDOLPH ADAMS, Richmond, Pre-Medicine; Theta Delta Chi.



*Second Row:*

LORELEI MIGNON ADAMS, McLean, Psychology; Chi Omega.  
 JOHN WILLIAMS ALLISON, Clifton, New York, Government; Sigma Pi.  
 JESSE FRANCIS AMOS, Rocky Mount.  
 BARBARA ANDERSON, Alexandria, History; Kappa Delta.

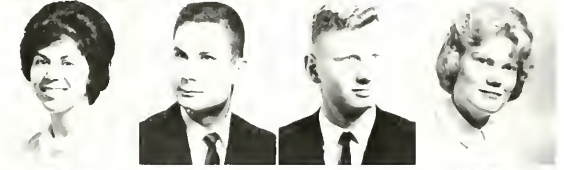

*Third Row:*

KATHARINE SCOTT ANDERSON, Richmond.  
 MARCIA ELLEN ANDERSON, Richmond, French; Alpha Chi Omega.  
 CAROLYN ANSELL, Virginia Beach, English.  
 RICHARD V. ASCOLLI, Hopewell, Mathematics.



*Fourth Row:*

BRENDA ASKEW, Suffolk, Elementary Education.  
 ROBERT FRANCIS AUDLEY, Arlington, Mathematics; Phi Kappa Tau.  
 SUE AUGUST, Richmond, Spanish.  
 MILDRED ELSIE BABB, Ivor, Mathematics; Kappa Delta.



*Fifth Row:*

HARRIET BAER, Rock Hill, South Carolina, English.  
 SARAH LEE BAILEY, Lynchburg.  
 JEAN FRANCES BALL, Richmond, Kappa Kappa Gamma.  
 ANNE CLEATON BARDEN, Richmond, English; Kappa Alpha Theta.



*First Row:*

BETH BARRET, Knoxville, Tennessee, Fine Arts.  
 BETSY BARTON, Towson, Maryland, Spanish; Kappa Delta.  
 WILLIAM ALLEN BARWICK, JR., Belleville, Illinois, Mathematics.  
 JAMES DEGOLIER BASSAGE, Homestead, Florida, Sigma Phi Epsilon.

*Second Row:*

LAURA SUE BAXLEY, Newport News, Music.  
 ALAN BAXTER, Silver Spring, Maryland, English.  
 MARTHA SHERWOOD BEAN, Somerville, New Jersey, Alpha Chi Omega.  
 JANET MARGARET BEERS, Arlington, English; Delta Delta Delta.

*Third Row:*

ALEXANDER BERGMAN, Fort Defiance, Biology; Sigma Nu.  
 GENE FAMOUS BIRDSONG, Suffolk, Elementary Education; Kappa Alpha Theta.  
 ANNE BIRK, Petersburg, Psychology; Chi Omega.  
 ELEANOR SUE BLAIR, Minneapolis, Minnesota.

*Fourth Row:*

LUCY BLANDFORD, Newport News, Chemistry.  
 BEN ALBERT BLANTON, JR., Richmond, Lambda Chi Alpha.  
 MARY JILL BLEVINS, Abingdon, Kappa Delta.  
 VIRGINIA DEE BLOUNT, Petersburg, Psychology; Delta Delta Delta.

*Fifth Row:*

JOHN BOBERG, Valley Stream, New York, Pre-Law; Pi Kappa Alpha.  
 SANDRA JO BOLICK, Charlottesville, Chi Omega.  
 LAWRENCE E. BOLTON, Garden City, New York, History.  
 MEL PEGRAM BOOKER, JR., East Springfield, Pre-Law; Pi Kappa Alpha.

# SOPHOMORE

*First Row:*

ERNESTINE RENN BOYCE, Portsmouth.  
 MARTHA LEE BOYD, Williamsville, New York. English; Delta Delta Delta.  
 THOMAS WILLIAM BOYD, Ocean City, New Jersey. Psychology; Pi Lambda Phi.  
 DAVID CHARLES BRADLEY, Westbrook, Connecticut. French.

*Second Row:*

ARTHUR JOHN BRETNALL, JR., Smoke Rise, New Jersey. Mathematics.  
 PATRICIA DIANE BRIGHT, Arlington. English; Pi Beta Phi.  
 ALAN PAUL BROWN, Pennington, New Jersey.  
 CAROLYN SPENCER BROWN, Lynchburg.

*Third Row:*

PRISCILLA ANN BROWN, Portsmouth. Kappa Alpha Theta.  
 MARTHA OAKS BURNETT, San Diego, California. Psychology; Kappa Alpha Theta.  
 ELIZABETH ANN BURROWS, Raynham, Massachusetts. Government.  
 HOWARD JAMES BUSBEE, Falls Church. Pre-Law; Theta Delta Chi.

*Fourth Row:*

TRILBY BUSCH, Munhall, Pennsylvania. English; Kappa Delta.  
 MARK ARTHUR BUSH, Falls Church. Business Administration.  
 MARY LUCINDA CAIN, Rochester, Minnesota.  
 NORA PATRICIA CANADY, Hampton. Mathematics; Delta Delta Delta.

*Fifth Row:*

KAREN C. CARLSON, Auburn, Massachusetts. Psychology.  
 COURTNEY MORTON CARTER, Charleston, South Carolina. English.  
 JULIET MASON CARTER, Hume. History.  
 LEAMAN H. CASWELL, JR., Dannemora, New York. Chemistry.



*First Row:*

WAYNE SEXTON CHADWICK, Falls Church. Chemistry.  
 JAMES ROSS CHAMBERS, Richmond. Pre-Medicine; Lambda Chi Alpha.  
 GEORGE B. CHAPPELL, Virginia Beach. Mathematics; Lambda Chi Alpha.  
 WADE WARDELL CHEATHAM, Williamsburg. Sociology; Pi Kappa Alpha.

*Second Row:*

BONNIE LEE CHESHIRE, Martinsville. Delta Delta Delta.  
 DALE ALAN CLARK, Herndon. Fine Arts.  
 SUSAN ELIZABETH CLINGAN, Yorktown. Pre-Medicine; Phi Mu.  
 PEGGY WAYNE CODDINGTON, Williamsburg. Psychology; Kappa Delta.

*Third Row:*

KENNETH WAYNE COKER, Waverly. Business Administration.  
 J. MICHAEL COLEMAN, Falls Church. Engineering; Sigma Phi Epsilon.  
 TUCKER ST. MARTIN COLEMAN, Gate City. Pre-Law; Sigma Alpha Epsilon.  
 GARY LLOYD COLLINS, Manassas. Fine Arts.

*Fourth Row:*

JOHN W. COLLINS, JR., Arlington. Economics; Kappa Alpha.  
 THOMAS A. CONNOR, Norfolk. Pi Kappa Alpha.  
 ELIZABETH ANN COOK, Emporia.  
 LINDA FAY COOK, Danville. Modern Languages.

*Fifth Row:*

PAMELA MARSHALL COOKE, Kilmarnock. Elementary Education; Kappa Kappa Gamma.  
 EDWIN M. COOLEY, McLean. Pre-Law.  
 NANCY LYNNE COPPARI, Newport News. Physics; Alpha Chi Omega.  
 THOMAS RIBBLE CORBIN, Warrenton. History.



# CLASS OF 1965

## First Row:

CARA ANN CORTNER, Bayside, English.  
HERBERT OLIVER COX, JR., Smithfield, Music.  
CELESTE CRANDALL, McLean, Mathematics; Kappa Alpha Theta.  
PATRICIA MAY CREEKMAN, Annandale, Psychology; Kappa Delta.

## Second Row:

CLYDE E. CULP III, Blue Point, New York, Business Administration; Sigma Alpha Epsilon.  
MARY ANN DALTON, Pulaski.  
ALICE ELIZABETH DARNELL, Big Stone Gap.  
RUTH VIRGINIA DAVID, Norton, Music.

## Third Row:

KATHRYN LLOYD DAVIS, Bowling Green, Geology.  
PATRICIA ELLEN DAVIS, Alexandria, Sociology; Pi Beta Phi.  
STEPHEN C. DAVIS, Hyattsville, Maryland, Kappa Sigma.  
TRACY LEE DEBELL, Morganton, North Carolina, Kappa Alpha Theta.

## Fourth Row:

MICHAEL JOHN DEBRANSKI, McKees Rocks, Pennsylvania, Physical Education; Sigma Nu.  
DABNEY OSBEN DELANEY, Silver Spring, Maryland, Mathematics; Chi Omega.  
JOHN GEROW DELONGE, San Marino, California, Psychology.  
RONALD L. DESILETS, New York, New York, Chemistry.

## Fifth Row:

DIANNE MARIE DETTMER, Levittown, Pennsylvania, Mathematics; Gamma Phi Beta.  
MARGARET ANNE DIXON, Hopewell, Sociology.  
LINDA ANNE DORSET, Sparrows Point, Maryland, Chemistry.  
FRANCES DREWRY, Clifton Forge, Philosophy.



## First Row:

FREDRICK L. DUDLEY, Princeton, New Jersey, Philosophy.  
MELINDA CATHERINE DUKE, Norfolk, Business Administration.  
ELIZABETH ANN DUNN, Covington, Secondary Education.  
GEORGE MCVICAR DUPLY, McLean, Government; Lambda Chi Alpha.

## Second Row:

BONNIE KEAY EDWARDS, Fort Lauderdale, Florida, Elementary Education; Delta Delta Delta.  
JOSEPH J. ELLIS III, Alexandria, History; Theta Delta Chi.  
SUSAN ROGER ELLIS, Tallahassee, Florida, Psychology; Kappa Kappa Gamma.  
PAUL EMRICK, Rio Del Mar Apts, California, Astronomy.

## Third Row:

JEANNE LOUISE ENGLISH, Richmond, English; Delta Delta Delta.  
WILLIAM MAURICE ENRIGHT, Wattsville, English.  
MARY MARGARET ERSKINE, Arlington, Psychology; Pi Beta Phi.  
THOMAS ALEXANDER EWIG, Irvington, New York, Business Administration; Kappa Alpha.

## Fourth Row:

EDWARD IRA FARB, Livingston, New Jersey, Mathematics.  
WILLARD RANDOLPH FAZAR, Falls Church, Physics.  
JOSEPH T. FECTEAU, JR., Gainesville, Physics.  
LAURENCE FENNELLY, Winter Park, Florida, Philosophy.

## Fifth Row:

MARIE ANTHONY FITZHUGH, Ridgefield Park, New Jersey, Spanish; Chi Omega.  
FRANCIS E. FLETCHER, Huntington Station, New York, Kappa Sigma.  
SUZY FORSTBAUER, Palmyra, Modern Languages.  
SUZANNE GARNETT FRAYSER, Richmond, Psychology; Pi Beta Phi.

*First Row:*  
 DIANE ELIZABETH FREEMAN, Aberdeen Proving Ground, Maryland. Chi Omega.  
 JEAN MASON FREEMAN, Arlington. Government; Delta Delta Delta.  
 MARY BLAKE FRENCH, Alexandria. Government.  
 RICHARD MICHAEL FURR, Salem. Physics; Lambda Chi Alpha.

*Second Row:*  
 ROBERT ANDERSON GAINES, Roanoke. Fine Arts.  
 THOMAS E. GARDO, Williamsburg. Government.  
 PETER S. GARTNER, Metuchen, New Jersey. Law.  
 MARSHALL STEVEN GATES, Roanoke. Education; Sigma Pi.

*Third Row:*  
 ROBERT M. GATES, Wichita, Kansas. History.  
 ELIZABETH WALKER GEBHART, Alexandria. French; Chi Omega.  
 HENRY HARMAN GEORGE, Richmond. Business Administration; Kappa Sigma.  
 DAVID DODD GIRARDI, Hawthorne, New Jersey. Spanish.

*Fourth Row:*  
 ALLAN J. GOODMAN, Norfolk. Pre-Medicine; Pi Lambda Phi.  
 MARY ELLEN GREENE, Charles City. English.  
 LINDA ELSIE GROOM, Hopewell. Spanish.  
 SARAH SUZANNE GROSHONG, Newport News. English.

*Fifth Row:*  
 ANNE WARREN GWALTNEY, Surry.  
 DONALD CARLYLE HALL, Newport News. English.  
 SALLY LYONS TALIAFERRO HARDY, Hampton. Kappa Alpha Theta.  
 SUSAN BRIDGEFORTH HARDY, Durham, North Carolina. Kappa Alpha Theta.



*First Row:*  
 CAROLYN HARRIS, Altavista. Elementary Education.  
 LINDA LEE HARRIS, Newport News. Biology.  
 ELIZABETH ANNE HARRISON, Hickory. Biology.  
 RANSOM LYNN HARVELL, Wakefield. Psychology.

*Second Row:*  
 FERDINAND ALBERT HAUSLEIN, JR., St. Clair Shores, Michigan. Sigma Alpha Epsilon.  
 JESSE WILLIAM HAWK, JR., Newport News. Pre-Medicine.  
 BRENDA FAY HAYDEN, Alexandria. Psychology.  
 ROGER A. HAYNES, Richmond. Pre-Medicine; Sigma Phi Epsilon.

*Third Row:*  
 GEORGE FRANKLIN HAZARD, JR., Vienna. Business Administration; Pi Kappa Alpha.  
 ARTHUR P. HENDERSON, JR., Portsmouth. Chemistry; Kappa Delta.  
 MARGARET LEE HODGES, Roanoke. History; Kappa Kappa Gamma.

*Fourth Row:*  
 DAVID CHRISTIANSEN HOFF, Richmond.  
 CHARLES PETER HOIBERG, Alexandria. Chemistry; Sigma Pi.  
 CHARLES VIA HOLCOMB, Martinsville. Mathematics; Phi Kappa Tau.  
 SHERRY WAYNE HOLLAND, Portsmouth. Mathematics; Chi Omega.

*Fifth Row:*  
 THOMAS PARMELE HOLLOWELL, Burlington, Iowa. Business Administration; Sigma Pi.  
 BARBARA DIAN HOPSON, Richmond. Mathematics; Alpha Chi Omega.  
 JOYCE FAYE HOSKINS, Halifax. Education; Pi Beta Phi.  
 DONA CLARE HOUGEN, Berea, Kentucky. French; Kappa Kappa Gamma.



# SOPHOMORE



*First Row:*  
 JOHN PHILIP HOUSTON, Gouverneur, New York. Pre-Medicine; Sigma Pi.  
 JOSEPH LEAVIS HOWARD, JR., Falls Church.  
 DONALD H. HOWELL, Hampton, Pre-Law.  
 ROSELEE HOWLETT, Milton, Florida. Education.

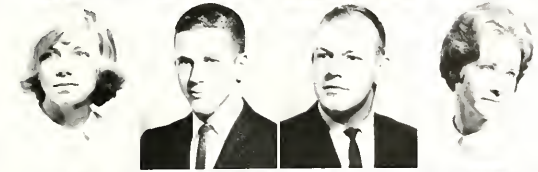

*Second Row:*  
 GLENDA J. HUDGINS, Elberton, Georgia. French.  
 WILLIAM JOHN HERLEY, Weymouth, Massachusetts. Sigma Phi Epsilon.  
 EDWARD CUTTLE INGLE, South Boston. Fine Arts; Sigma Nu.  
 MARY ANNE JANOSEK, Diamond Bar, California. Fine Arts.



*Third Row:*  
 VALERIE JANZ, Columbus, Ohio. Biology; Delta Delta Delta.  
 MICHAEL GIRARD JEFFERSON, Chatham. Pre-Law; Phi Kappa Tau.  
 ERNEST LEWIS JOHNSON III, Williamsburg. Mathematics.  
 J. CLIFFORD JOHNSON, JR., Falls Church. Business Administration; Sigma Pi.



*Fourth Row:*  
 LEONARD A. JONES, Whitesboro, New York. Physics; Lambda Chi Alpha.  
 PEGGY LEIGH JONES, Suffolk. Mathematics; Kappa Delta.  
 URSUR O'BRIEN JOYNER, Hampton. Physics.  
 MARY FRANCES KAILE, White Post. Mathematics; Chi Omega.



*Fifth Row:*  
 WILLIAM DEAN KALLIO, Broomall, Pennsylvania. Accounting.  
 MARY LYNNE KERBY, Arlington. Elementary Education; Alpha Chi Omega.  
 THOMAS J. KIRKUP III, Clinton, New York. Economics; Sigma Pi.  
 JO ELLEN KIRSSIN, Shippensburg, Pennsylvania. Psychology; Alpha Chi Omega.



*First Row:*  
 MARY KATHERINE KOGER, Spencer.  
 JAMES WILLIAM KORMAN, Washington, D. C. Pre-Law; Pi Lambda Phi.  
 PEGGY JO KORTY, Rivendale, Maryland. Pre-Medicine.  
 RICHARD KRAEMER, Hawthorne, New Jersey. Economics; Sigma Nu.



*Second Row:*  
 CHARLES WILLIAM LACHENMEYER, Brooklyn, New York. Psychology.  
 NANCY BYRD LACY, Halifax. History.  
 ISABELLA K. T. LAM, Phnom Penh, Cambodia. Pre-Medicine.  
 OLIVIA K. A. LAM, Phnom Penh, Cambodia.

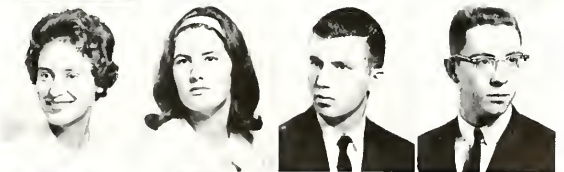

*Third Row:*  
 MARY WILSON LAND, Surry. Spanish.  
 LINDA K. LANE, Aberdeen Proving Ground, Maryland. Pre-Medicine.  
 H. RAYMOND LANKFORD, JR., Franklin. Economics.  
 ALFRED ROY LAUER, Philadelphia, Pennsylvania. History.

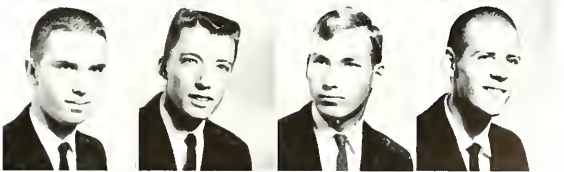

*Fourth Row:*  
 CHARLES STUART LAWSON, Keysville. Business Administration.  
 CHARLES McLENNY LEE, Surry. Government.  
 TERRY LEE, Williamsburg.  
 TIMOTHY REARDON LEE, Falls Church. Secondary Education.



*Fifth Row:*  
 MARTHA LEEF, Alexandria. Elementary Education; Pi Beta Phi.  
 RICHARD KING LEROY, Scottsville, New York. History.  
 S'SAN GERTRUDE LEVINE, Danville. Pre-Law.  
 BERNARD JOSEPH LIEB, Arlington. Physics.

# CLASS OF 1965

# SOPHOMORE

*First Row:*

FRANCES ROSE LILES, Richmond, Spanish.  
 PAUL JOSEPH LIPANI, North Plainfield, New Jersey. Sigma Pi.  
 CHARLES DAVID LIPKE, Pittsburgh, Pennsylvania.  
 HARRY E. LITCHFIELD III, Taunton, Massachusetts. Psychology.

*Second Row:*

HARRY ANTHONY LIVESAY, JR., Petersburg, Biology.  
 EDWIN CORNELIUS LUTHER III, Bluefield. Business Administration; Kappa Sigma.  
 DAVID LEWIS LUTZ, Kokomo, Indiana. Sigma Phi Epsilon.  
 WILLIAM LESTER LYONS, Alexandria, Chemistry.

*Third Row:*

CLAUDIA JOYCE MAHONE, Newport News. English.  
 JUDITH LEE MANN, Arlington, Mathematics; Gamma Phi Beta.  
 LYNNE RENEE MARCUS, Media, Pennsylvania. Kappa Kappa Gamma.  
 PETE MARKS, Waynesboro. Philosophy; Lambda Chi Alpha.

*Fourth Row:*

PETER MARSHALL, Westboro, Massachusetts. Sociology; Sigma Pi.  
 SAMUEL TRAVIS MARTIN, Richmond, Pre-Law.  
 DAVID MAYTNER, Winnetka, Illinois. Economics; Theta Delta Chi.  
 LESLIE KYLE McANENY, Cornwall-on-Hudson, New York. French; Pi Beta Phi.

*Fifth Row:*

JAMES J. McCARTHY, Falls Church. Government; Sigma Phi Epsilon.  
 JILL McCROSKEY, Knoxville, Tennessee. French; Kappa Alpha Theta.  
 MAURICE EARLE McDONALD III, Richmond, Government.  
 LYN L. McGRUFF, Great Falls. French; Alpha Chi Omega.



*First Row:*

KATHLEEN McGURRIN, Arlington. Mathematics; Alpha Chi Omega.  
 PETER McINTOSH, Oak Park, Illinois. Psychology; Lambda Chi Alpha.  
 EVELYN F. MEADOWS, Remington. English; Gamma Phi Beta.  
 ELISE MEDINGER, Falls Church.

*Second Row:*

JAMES ROGERS MELCHIOR, Norfolk. Physics; Pi Lambda Phi.  
 WILLIAM JOHN MERCER, Portsmouth, Rhode Island. Business Administration; Sigma Alpha Epsilon.  
 LINDA ELLEN MESIMER, Newport News. French.  
 LYNN BLACKWELL MEUSIAW, Alexandria. Kappa Kappa Gamma.

*Third Row:*

WILLIAM PEALE MITCHELL, Charlotte, North Carolina. Pre-Law; Sigma Pi.  
 RIDGELY R. MONTROSS, Falls Church. Alpha Chi Omega.  
 ANNE KENNERLY MORRIS, Salisbury, Maryland. Latin; Alpha Chi Omega.  
 EUGENE PAUL MOSER, JR., Newport News. English.

*Fourth Row:*

JOHN ALBERT MOYER, JR., Wildwood Crest, New Jersey. Pre-Law.  
 VIRGINIA ROSE MOYER, Toano. Government.  
 JAN MOZLESKI, Medford Lakes, New Jersey. Mathematics; Pi Kappa Alpha.  
 REBECCA ELLEN MULLINS, Clintwood.

*Fifth Row:*

DONNA MUNSEY, Norton. Education; Gamma Phi Beta.  
 JAMES McDONOUGH MURPHY, East Williston, New York. English; Sigma Phi Epsilon.  
 JANET LOUISE NEIL, Annandale. Elementary Education; Alpha Chi Omega.  
 BONNIE ELIZABETH NELSON, Victoria. Government.



# CLASS OF 1965

*First Row:*

JOEL F. NEVINS, Silver Spring, Maryland. Chemistry; Pi Kappa Alpha.  
 JOHN LESLIE NEWBILL, Severn, Maryland. Pre-Medicine.  
 PATRICIA NICCOLI, Vienna. Mathematics; Kappa Kappa Gamma.  
 KENNETH BURL NICHOLS, JR., Petersburg. Psychology.



*Second Row:*

MADELINE A. NOLAN, Williamsburg. Mathematics.  
 SARAH JANE NOLAND, Pulaski.  
 PAULETTE ODOM, Hampton. History; Alpha Chi Omega.  
 SARAH KATHRYN O'HARA, Yorktown. Government.



*Third Row:*

DONALD ROBERT OLSEN, Fairfax. Physics; Sigma Phi Epsilon.  
 PETER G. OLSON, Birmingham, Michigan. English; Sigma Phi Epsilon.  
 CLARK OWEN, JR., Pulaski. Economics.  
 DENNIS E. PEACOCK, Westfield, New Jersey. English.



*Fourth Row:*

MARGARET ELIZABETH PEACOCK, Arlington. History; Delta Delta Delta.  
 HELEN PLAMMER, Arlington. Chi Omega.  
 JOHN CHRISTOPHER POLLARD, Norwalk, Connecticut. Pre-Medicine.  
 JUDY GAY POLLARD, Richmond. Delta Delta Delta.



*Fifth Row:*

NANCY MAURY PORTER, Hanover.  
 MYRNA MORTON POWELL, Halifax. Elementary Education.  
 KATHRYN DAVISON POWER, Arlington. Government.  
 MICHAEL BLANE PRATT, Arlington. Biology.



*First Row:*

MARILYN ELIZABETH PRICE, Williamsburg. History.  
 RICHARD WAYNE PRILLAMAN, Martinsville. Business.  
 SUZANNE DABNEY PROUDMAN, Hagerstown, Maryland. Elementary Education; Kappa Alpha Theta.  
 PAUL W. RASMUSSEN, Annandale. Economics.

*Second Row:*

DIANE CLARK RASSIGA, Herndon. Economics; Kappa Delta.  
 DAVID W. RECTOR, Grove City, Pennsylvania. Government. Theta Delta Chi.  
 GLENN HARLOW REIBSAMEN, JR., Chester. Pre-Engineering.  
 LITA BARRETT RIDLEY, Stony Creek. English; Kappa Delta.

*Third Row:*

JOHN CHARLES RIECKS, Washington, D. C. History.  
 BARBARA ELLEN RILEY, Boca Raton, Florida. Education.  
 PATRICIA LEIGH RILEY, Williamsburg. French.  
 KATHERINE GRIFFIN ROACH, Dillwyn.

*Fourth Row:*

MARJORIE STARK ROBERT, Springtown, Pennsylvania. Biology; Kappa Delta.  
 SUSAN KENT ROBERTS, Perry, Georgia. Pi Beta Phi.  
 RUTH LAVAILLE ROBINSON, Arlington. Delta Delta Delta.  
 MARY ROSA ROLLINGS, Suffolk. History; Kappa Kappa Gamma.

*Fifth Row:*

CAROL ANN ROSENTHAL, Springfield. French.  
 HELEN KIMMEL ROUTH, Alexandria.  
 MARY ELLEN ROWLAND, Portsmouth. Pi Beta Phi.  
 ROBERT REGAN ROY, Newport News. Psychology.

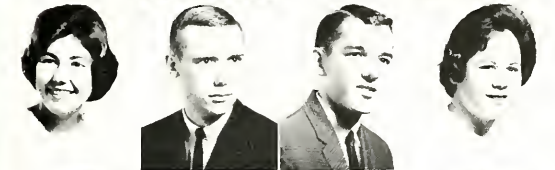

*First Row:*

NAN RANDOLPH, Atlantic, Iowa. History.  
REBECCA SAUNDERS RUFFIN, Petersburg. French; Kappa Delta.  
CHRISTOPHER B. RUPP, Baltimore, Maryland. Accounting; Phi Kappa Tau.  
JODI RUSSELL, West Palm Beach, Florida. Fine Arts.

*Second Row:*

JAMES R. ST. MARTIN, Gate City. Pre-Engineering; Sigma Alpha Epsilon.  
PENNY SANDERS, Alexandria. English; Kappa Alpha Theta.  
JAN FREDERICK SASSAMAN, Arlington. Biology.  
MILES CURTIS SAUNDERS, JR., Jarratt. Pre-Medicine; Sigma Pi.

*Third Row:*

RUTH ANNE SAVASTEN, Youngstown, Ohio. Elementary Education.  
NICHOLAS CRAIG SAYERS, Franklin Park, Illinois. History; Kappa Sigma.  
THOMAS FREDERICK SEWARD, JR., Victoria. History.  
SARA JANE SHAFER, Portsmouth. Elementary Education. Pi Beta Phi.

*Fourth Row:*

JANET ELIZABETH SHEETS, Winston-Salem, North Carolina. Latin.  
JOHN PHILIP SHEPPARD, Trenton, New Jersey. English.  
RICHARD F. SHEPPARD, Massapequa, New York. Psychology.  
ROBERT JAMES SHILLIDAY, Newtown Square, Pennsylvania. Pre-Law; Phi Kappa Tau.

*Fifth Row:*

SALLIE JANE SHWILLER, Colorado Springs, Colorado.  
MARY LYNN SIGMON, Roanoke. Spanish; Delta Delta Delta.  
ANN ELIZABETH SINGLETON, Portsmouth. Economics; Gamma Phi Beta.  
MELISSA ANN SKILEN, Durham, North Carolina. Pre-Medicine.



*First Row:*

DAWN SMITH, Arlington.  
JOE ANNE SMITH, Alexandria. Mathematics; Delta Delta Delta.  
MARY ELIZABETH SMITH, Danville.  
MARY ELIZABETH SMITH, Kailua, Hawaii. Pi Beta Phi.

*Second Row:*

EDWARD LEE SMOOT, Petersburg. Physical Education. Kappa Alpha.  
SUSAN KAY SMOOT, Tulsa, Oklahoma. Economics.  
JOAN ELLEN SOLINGER, Arlington. English; Alpha Chi Omega.  
MICHAEL SOPCHAK, Johnson City, New York. Sigma Phi Epsilon.

*Third Row:*

SHARON ANNE SPOONER, McLean. Mathematics; Kappa Alpha Theta.  
MALINDA McCORCKLE SPROUL, Middlebrook. Sociology.  
RICHARD J. STARON, East Chatham, New York. Pre-Law; Pi Lambda Phi.  
RICHARD STEFANELLI, Clarks Green, Pennsylvania. Economics.

*Fourth Row:*

BARBARA KELLY STEPHENSON, Emporia. History.  
JEAN CAROL STERN, Blacksburg. Modern Languages.  
JERRY LEE STETTLER, Bethlehem, Pennsylvania. Psychology; Sigma Phi Epsilon.  
KENT STEVENS, Lexington, Massachusetts. Government; Sigma Phi Epsilon.

*Fifth Row:*

SUSAN MITCHELL STEVENSON, Portsmouth. Psychology; Pi Beta Phi.  
THOMAS DEAN STIELER, Baltimore, Maryland. Mathematics; Kappa Alpha.  
ROBERT RICHARD STOKER, Louisville, Kentucky. Government.  
CAROLYN STONEMAN, Hillsville. German. Kappa Delta.



# SOPHOMORE





*First Row:*  
 BRIDGET SULLIVAN, Norfolk. Mathematics; Gamma Phi Beta.  
 LEONA SUNG, Kowloon, Hong Kong. Pre-Medicine.  
 ROSE ELLA SUTHERLAND, Clintwood, Psychology.  
 JAMES WILLIAM TAGGART, Ellwood City, Pennsylvania. Chemistry.

*Second Row:*  
 RONALD LEE TANKERSLEY, Williamsburg. Biology.  
 BARBARA JEAN TAYLOR, Hyattsville, Maryland. Elementary Education.  
 JOANNE TAYLOR, Williamsburg. History; Kappa Delta.  
 MALCOLM P. TAYLOR, JR., Darien, Connecticut. Economics; Sigma Pi.

*Third Row:*  
 MARGARET ANN TEMPLE, Danville. Gamma Phi Beta.  
 DAVID F. THOMAS, McLean. History; Pi Kappa Alpha.  
 JANET L. THURMAN, Alexandria. English; Pi Beta Phi.  
 BILL TOWERS, Virginia Beach. Mathematics; Theta Delta Chi.

*Fourth Row:*  
 JOHN LOCKRIDGE TREVVEY, JR., Lynchburg. History.  
 PATRICIA LEIGH TREVETT, Glen Allen. Spanish; Kappa Delta.  
 THOMAS P. TREWIN, Pittsburg, Pennsylvania. Economics.  
 ROBERT TUCKER, Brookneal. Pre-Forestry.

*Fifth Row:*  
 JANE EVERETTE TUGGLE, Trevilians. Mathematics; Chi Omega.  
 SUSAN VAN BRUNT, Arlington.  
 GRETCHEN LYNN VANDERBOEGH, Hampton. History; Kappa Kappa Gamma.  
 GRETCHEN VAN DYCK, Ambler, Pennsylvania. Psychology; Kappa Delta.

*First Row:*  
 THOMAS EDGAR VAUGHAN, Portsmouth. Business; Sigma Pi.  
 WILLIAM B. VERMILLION, Bristol. Economics; Kappa Alpha.  
 CHLOE LIN WALTERS, Rural Retreat. English.  
 BARBARA LISKEY WAMPLER, Harrisonburg. Political Science.

*Second Row:*  
 PAUELA SUE WANDELL, Lima, Ohio. English; Kappa Alpha Theta.  
 PATRICIA ANN WARD, Charlottesville.  
 STANLEY A. WARDER, Lorton. Mathematics; Lambda Chi Alpha.  
 BARBARA HOUSTON WATSON, Tappahannock. English; Chi Omega.

*Third Row:*  
 MICHAEL ORRIS WATSON, South Charleston, West Virginia. Pre-Medicine.  
 JUDITH ANNE WEATHERS-BEE, Williamsburg. Fine Arts.  
 C. RICHARD WEBER, Camp Hill, Pennsylvania. Mathematics; Pi Kappa Alpha.  
 LEWIS JOHN WEHNER, Palatine, Illinois. Business Management; Sigma Phi Epsilon.

*Fourth Row:*  
 WILLIAM E. WEHNER, Palatine, Illinois. Sigma Phi Epsilon.  
 SUSANNE C. WEIGAND, Arlington. Sociology; Alpha Chi Omega.  
 JUDITH ANN WEISMANN, Dedham, Massachusetts. Elementary Education.  
 SALLY SEMMES WELLS, Norfolk. Government; Delta Delta Delta.

*Fifth Row:*  
 JAY LOUISE WELDON, W. Collingswood, New Jersey. Mathematics; Gamma Phi Beta.  
 WILLIAM LINDLEY WELTONS, Victoria. Kappa Alpha.  
 RICHARD VOGEL WENZEL, Leacock, Pennsylvania. Sigma Alpha Epsilon.  
 GAY ANNE WEST, Niles, Michigan. Biology; Gamma Phi Beta.



# CLASS OF 1965

# SOPHOMORE CLASS OF 1965



*First Row:*

GENEVIEVE WARREN WHEELER, St. Petersburg, Florida. English.  
 BETTY WHITE, Bayview. History; Kappa Kappa Gamma.  
 VIRGINIA LOUISE WHITENER, Macon, Georgia. Kappa Kappa Gamma.  
 THOMAS COURTNEY WHITTEN, New Castle, Pennsylvania. Business.

*Second Row:*

KATHLEEN DELL WIESE, Cranford, New Jersey. French; Kappa Kappa Gamma.  
 KENNETH LEWIS WILLIAMS, Margate City, New Jersey. Government.  
 DIANE ELIZABETH WILSON, Morris Plains, New Jersey. Psychology; Kappa Delta.  
 EDWARD K. WILVERDING, Linden, New Jersey. Economics.

*Third Row:*

JAMES R. WINFREE, Richmond. History; Lambda Chi Alpha.  
 RONALD A. WOERLE, Livingston, New Jersey. Economics.  
 WILLIAM HARALD WOLFE, Richmond. Biology.  
 RICHARD WOLFSON, Brooklyn, New York.

*Fourth Row:*

RICHARD P. WOODHOUSE, Bristol. Spanish; Sigma Phi Epsilon.  
 GARY WRIGHT, Cresskill, New Jersey. Sigma Alpha Epsilon.  
 ZANDRA DALE WRIGHT, Dahlgren.  
 THOMAS K. YERKES, Chester, Pennsylvania. Mathematics; Pi Kappa Alpha.

*Fifth Row:*

LAURIE ANN YINGLING, Alexandria. Education; Pi Beta Phi.  
 LAURA LAREE YOUNGBLOOD, Arlington. English; Kappa Kappa Gamma.  
 MERVIN ZIEGLER, Colorado Springs, Colorado.



Chemistry lecture



## FRESHMAN CLASS OFFICERS

*First Row: I. FREEMAN, R. BURBAGE  
Second Row: A. ASKEW, G. MORGAN*

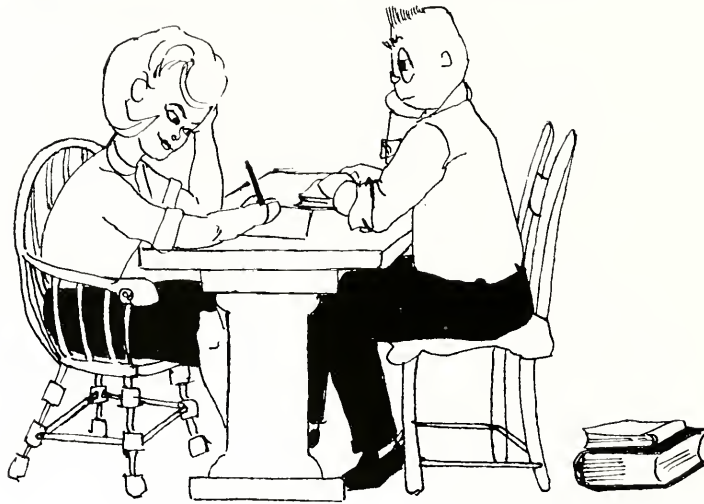

Their enthusiastic spirit and vivacity made the 1962 freshman class a welcome addition to the swelling student body. This year's class was selected from a staggering number of applicants on the basis of academic achievement and ability and general well-roundedness. They have undoubtedly measured up to their college's expectations of them.

Due Week proved to be quite an experience for the still-green freshmen. They were mercilessly accosted by sophomores who demanded oral recitations of the *Priorities*, songs sung from the Wren Building balcony, or the performance of stunts thought up to plague the "frolicking freshmen." Upon failing to respond correctly to the formidable upperclassmen, the frosh were subjected to "tribunals" for punishment. This year's freshmen retaliated, however. Great white '66's appeared on the grass in prominent campus spots.

November 15 saw the election of Freshman Class officers. After extensive campaigns in which numerous signs and posters decorated the trees of the campus and a rally culminated activities, the class elected its leaders. Serving as president this year was Isaac Freeman. Assisting him were Roger Burbage, vice president; Anne Askew, secretary-treasurer; and Gail Morgan, historian.

# CLASS OF 1966

*First Row:*

JOHN GORDON ADAMS, Richmond.  
 PATRICIA ANNE ADAMS, Charlottesville.  
 EMMA DORCAS AKENS, Baltimore, Maryland.  
 ERWIN McDOWELL ALEXANDER, Lenoir, North Carolina.



*Second Row:*

PATRICIA ANN ALEXANDER, Fork Union.  
 PAUL FRANCIS ALLARD, Kuala Lumpur, Federation of Malaya.  
 History.  
 CORNELIA CARGILL ALLEN, Memphis, Tennessee. Fine Arts.  
 MARILYN FAYE ALLEN, Ladysmith.

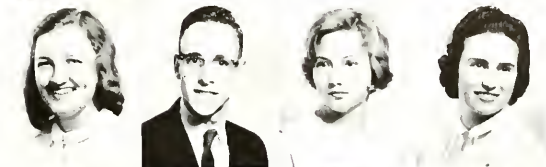

*Third:*

ELLEN BARR ALLISON, Draper.  
 GEORGE ROBERT ALPHIN, Arlington.  
 CYRUS WALTON AMAN, JR., Bon Air.  
 DAVID HENTZ ANDERSON, Ashland. Mathematics.



*Fourth Row:*

ROBERT HILTON ANDERSON, Falls Church.  
 WILLIAM MORRIS ANDERSON, JR., Richmond. Pre-Medicine.  
 WALTER MILLARD ANDRESS, JR., Bethel, Delaware. Pre-Law.  
 ALICE VIRGINIA ANNON, Alberta.

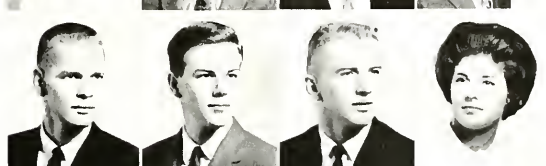

*Fifth Row:*

LINDA L'GENIA AREY, Danville. History.  
 JAMES WILLIAM ARMENTROUT, JR., Norfolk. Pre-Law.  
 ANNE JOHNSON ASKEW, Richmond. English.  
 KAREN LEE ATKINSON, Newport News.



*First Row:*

MAUREEN ELIZABETH BABER, Buchanan.  
 JOHN ALFRED BADEN III, Winchester.  
 MARY SHERMAN BAKER, Arlington.  
 BILLY CLINTON BALDWIN, Honaker. History.

*Second Row:*

HARRISON SANDEL BALDWIN, West Point.  
 KATHIE SHAY BANCROFT, Ronoke.  
 JOHN WARD BANE, Hampton. History.  
 ELAINE CELIA BANNERMAN, McLean. French.

*Third Row:*

EDWARD WOODSON BAPTIST, Jarratt. Biology.  
 MARVIN RAY BARNES, Waynesboro. Marine Biology.  
 SALLY ANN BARNETT, Norfolk.  
 VICTOR ALEXANDER BARY, Fair Lawn, New Jersey. Government.

*Fourth Row:*

EMMA JOANN BATTEN, Smithfield. Biology.  
 JENNIE LYNN BEAL, Danville.  
 JAMES MONROE BECKER, Falls Church. History.  
 MATTHEW ROGER BEEBE, JR., Lexington. English.

*Fifth Row:*

WALTER JOHN BEMBENISTA, Buffalo, New York. Pre-Law.  
 JOHN ALLEN BENEDICT, Culver, Indiana. Business Administration.  
 JOHN BRUCE BENGSTON, Arlington. Pre-Dentistry.  
 WILLIAM C. B. BERGHUIS, Chatham, New Jersey.

# FRESHMAN



*First Row:*

RICHARD BRADLEY BIERMAN, Arlington. Pre-Law.  
 JOSEPH ALAN BIRINGER, Pitman, New Jersey. Government.  
 FLORENCE PARLETT BISHOP, Portsmouth.  
 FRED TUCKER BLAKENEY, Dallas, Texas. Pre-Medicine.



*Second Row:*

ANNE BAYLESS BLAKISTONE, Arlington.  
 MARY FLORENCE BLANDFORD, Newport News.  
 HARRY MASON BOBERTZEL, Arlington, Pre-Law.  
 JOSEPH LYNN BOOKER, Alexandria. Mathematics.



*Third Row:*

DOROTHY DEE BOBEN, Fort Worth, Texas. Biology.  
 PAUL MOODY BOYNTON, JR., West Hartford, Connecticut.  
 Pre-Medicine.  
 CAROL ANN BOYSEN, Arlington.  
 MARIAN LANE BOZARTH, Williamsburg. Pre-Medicine.



*Fourth Row:*

SUSAN DONNA BRAND, Arlington. Psychology.  
 MARY KATHRYN BRENNAN, Greensboro, North Carolina.  
 JANE ANN BREUER, Springfield, Missouri.  
 MARIE-CELESTE BREWER, Springfield. Fine Arts.

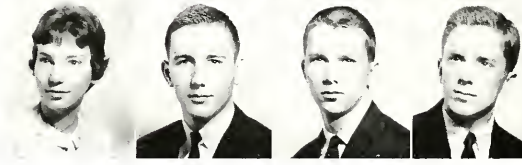

*Fifth Row:*

KATHRYN ELIZABETH BRIGHT, Williamsburg. Chemistry.  
 JOE TAFT BRINKLEY, JR., Zuni, History.  
 GLENN THOMAS BRODIE, Vienna. Forestry.  
 MICHAEL ANTHONY BRODIE, Beaver Falls, Pennsylvania.  
 Pre-Law.



*First Row:*

ARTHUR HENRY BROWN III, Lynchburg.  
 FRANCES ELIZABETH BROWN, Arlington. Music.  
 HAMILTON MacFARLAND BROWN, Charles Town, West Virginia. Business Administration.  
 MARY CATHERINE BROWN, Annandale. Education.



*Second Row:*

THOMAS CLEAGE BROWNE, Newton, New Jersey.  
 CAMILLA MARIE BUCHANAN, Roanoke. Chemistry.  
 STEVEN ALBERT BUFFINGTON, Bluefield, West Virginia. Pre-Medicine.  
 SUSAN KATHERINE BUNCH, Lynchburg.



*Third Row:*

WILLIAM CAMPBELL BURGESS, East Longmeadow, Massachusetts.  
 JAMES RICHARD BURNETTE, Roanoke.  
 ROLLIN LEE BURNS, JR., Cheverly, Maryland.  
 NATHANIEL HARRISON BURWELL, Bayside. Business Administration.

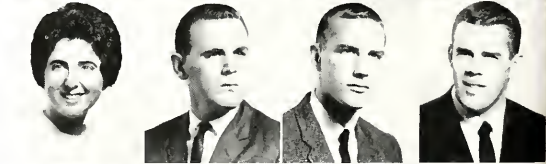

*Fourth Row:*

ROSALIND LEE BUTLER, Boyce.  
 CHESTER J. CAMOON, JR., South Norfolk.  
 BRUCE THEODORE CAINE, Garden City, New York. Physical Education.  
 JEFFREY CALLAND CAMP, Burke.



*Fifth Row:*

KATHERINE MARIE CARMODY, Falls Church. History.  
 KATHLEEN MEGAN CARR, Falls Church. French.  
 MARY FEILD CARTER, Richmond. Latin.  
 DONALD HUGH CAVE, Warwick, Rhode Island.

# CLASS OF 1966

*First Row:*

MARION DEL CHAPMAN, Monroe, Louisiana.  
 MARGUERITE JOY CHEATHAM, Falls Church.  
 JAMES GARY CHOCKLETT, Lynchburg.  
 SALLY ANN CHRISTIAN, Jenkintown, Pennsylvania.



*Second Row:*

JAMES HALBERT CIBELLA, Bethel Park, Pennsylvania. Pre-Medicine.  
 ROBERT EARLE CLAPP III, Frederick, Maryland. History.  
 CARON LANE CLOW, Slidell, Louisiana. Spanish.  
 CHARLES PETER COLE, Battle Creek, Michigan. Business Administration.



*Third Row:*

FRANCES ANN COLE, Richmond. English.  
 JOHN FRANK COLE, Athens, Pennsylvania. Government.  
 JULIA ELAM COLEMAN, Java. French.  
 MARY ELLEN COLEMAN, Alexandria. History.



*Fourth Row:*

NANCY COVINGTON COMBS, Lexington, Kentucky. Government.  
 MARCIA JANE COMPTON, Henderson, Nevada.  
 MARGARET CONN, Arlington. Education.  
 FLETCHER ALVIN COOKE, Hopewell.



*Fifth Row:*

SHARON ELIZABETH COSMINSKY, Falls Church. Secondary Education.  
 KAREN ANN COTTRELL, Richmond.  
 CHARLES DONALD COX, Amherst, Massachusetts. Chemistry.  
 VERA ANN COX, Independence. Spanish.

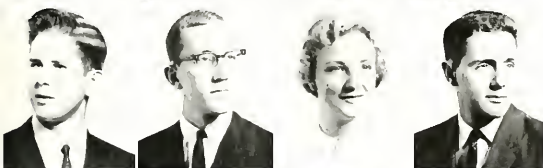

*First Row:*

JAMES THOMAS COYLE, New Cumberland, Pennsylvania. Economics.  
 STEPHEN KING CRITCHFIELD, Atlanta, Georgia.  
 THOMAS PHILIP CULLEN, Arlington. Business Administration.  
 JAMES A. CUNNINGHAM, McLean. Pre-Law.

*Second Row:*

STEVEN NICHOLS CURCURE, Weston, Connecticut. Business Administration.  
 TIMOTHY JAMES CURTIS, La Grange, Illinois. Business Administration.  
 SUE ELLEN DAFFRON, Richmond.  
 MICHAEL JEFFREY DAINER, Union, New Jersey. Pre-Medicine.



*Third Row:*

HENRY ADAMS DAVIS, JR., Roanoke.  
 JACQUELINE DAVIS, Woodstock.  
 DONNA CAROL DAY, St. Petersburg, Florida. Spanish.  
 SANDRA CAROLE DEITRICK, Parkersley.

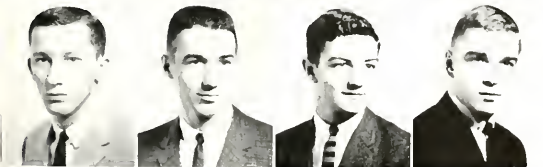

*Fourth Row:*

RICHARD JACOB DIAMOND, Churchville. Pre-Law.  
 WILBURN C. DIBLING, JR., East Brunswick, New Jersey.  
 LYNN ALLEN DIEVENDORF, Gouverneur, New York. Pre-Dentistry.  
 LEE DIXON, Silver Spring, Maryland.



*Fifth Row:*

LESLIE CLYDE DOBBS, Clifton Forge. History.  
 GERALD WAYNE DODD, Halifax. Pre-Dentistry.  
 LEE ERWIN DOERRIES, Fair Haven, New Jersey. Psychology.  
 ALLEN BRUCE DOKTOR, Perth Amboy, New Jersey. History.

*First Row:*

MILES LANE DONOVAN, Weymouth, Massachusetts. Pre-Law.  
LARRY WADDELL DOSIER, Richmond, Chemistry.  
HUGH BENTON DOUGLAS, JR., Hopewell.  
MARY ELLEN DOWNING, Waynesboro.



*Second Row:*

JOHN ALAN DREW, Metuchen, New Jersey. Pre-Law.  
CAROLYN ELSIE DRINARD, Richmond.  
JAMES SPENCER DRYDEN, JR., Bethesda, Maryland. Pre-Medicine.  
CHARLES IRVING DUBAY, Fairfax. Foreign Languages.

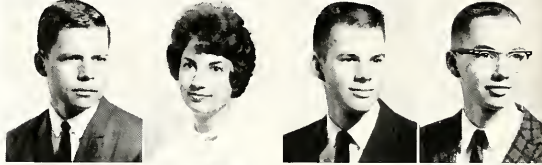

*Third Row:*

LOYD EARL DUCK, Carrsville.  
LUNSFORD ANDREW DUKE, JR., Beaverdam, English.  
BARBARA JEAN DUNAWAY, Newport News, Mathematics.  
ROBERT WILLIAM DeVALL, Upper Montclair, New Jersey.

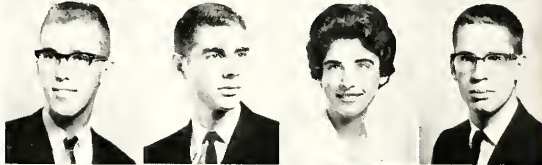

*Fourth Row:*

DOROTHY BRUCE EDEL, Towson, Maryland.  
JOAN WILLYE EDWARDS, Nassawadox. Pre-Medicine.  
KAREN LYNN EFIRD, Lynchburg.  
CYNTHIA PAGE EHMANN, Patrick Springs.



*Fifth Row:*

ALBERT F. ELDRIDGE, JR., Franklin, Pre-Medicine.  
RONALD EDWARD ELLASEK, Richmond. Pre-Engineering.  
ROBERT STEPHEN ELLIS, Haverhill, Massachusetts.  
SUSAN CLARKE EMBREY, Lovingson.

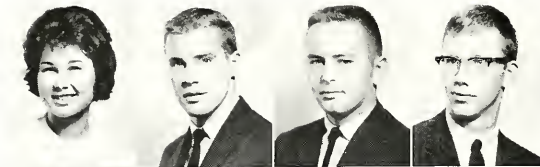
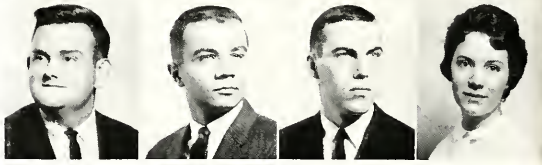

*First Row:*

JUDY BETH ENTLER, Bristol, English.  
ROBERT LAWRENCE ESKAN, Salem, Ohio.  
MILTON DOUGLAS EVANS, Parkersley, Physical Education.  
THOMAS EDWARD EWART, Richmond.

*Second Row:*

TED RAYMOND FANSHER, Moncks Corner, South Carolina.  
PATRICIA CAROLYN FARMER, Keeling, Chemistry.  
THEDA KAY FARMER, Pulaski.  
MARY RUTH FAULTSICH, Washington, D. C.

*Third Row:*

DONALD RALPH R. FERRISS, Arlington, History.  
CAROLE ANNE FIELDER, Lynchburg.  
JERRY ELIZABETH FIELDS, Fort Benning, Georgia.  
JUDITH GAYLE FITZGERALD, Norfolk, Mathematics.

*Fourth Row:*

JOEL ALEXANDER FONTAINE, Pittsburgh, Pennsylvania. Pre-Medicine.  
THOMAS MICHAEL FORD, Suffern, New York.  
SAMMIE TRESSA FOUTS, Highland Springs.  
EARL WILLIAM FOX, Knoxville, Tennessee. Government.

*Fifth Row:*

ISAAC ST. CLAIR FREEMAN, Bristol, Business Administration.  
KESTER ST. CLAIR FREEMAN, JR., Kenbridge. Pre-Medicine.  
SANDRA DIANE FREUDIGER, Falls Church.  
MARIE ELAINE FRIDENSTINE, Alexandria, Sociology.

# FRESHMAN



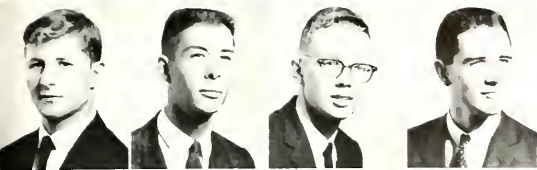

*First Row:*

DANA HUNT GAEBE, Barrington, Rhode Island.  
 RONALD VANCE GARDNER, Florham Park, New Jersey.  
 STACY F. GARRETT III, Lynnhaven, Pre-Law.  
 ROBERT EDWARD GATTEN, JR., Lexington, Kentucky, Chem-  
 istry.



*Second Row:*

DOROTHY LEIGH GILBERT, Culpeper, Latin.  
 JOSEPH EDWARD GILLIAM, JR., Portsmouth, History.  
 BONNIE LEE GLOVER, Richmond, English.  
 HARRY EDWIN GODSHALL, JR., Lausdale, Pennsylvania.



*Third Row:*

RICHARD ALLEN GODWIN, JR., Parksley, Pre-Medicine.  
 NANCY LEE GOTWALD, London Bridge, English.  
 MARTHA STEWART GRAHAM, Pafiski, Latin.  
 LINDA DIANE GRAY, Stannton, Psychology.



*Fourth Row:*

RALPH WILSON GREEN, Knoxville, Tennessee, English.  
 STUART MICHAEL GREENWOOD, King William.  
 LORINDA RAE GREGORY, Roanoke.  
 CAROLYN CECILE GREIDER, Richmond.



*Fifth Row:*

WILLIAM EARLY GRIFFIN, JR., Petersburg.  
 FREDERICK POWELL GRILL, Bloomfield, New Jersey.  
 GRACE HAWKINS GUIN, Arlington, Modern Languages.  
 IVA CATHERINE GENTER, Colonial Heights.

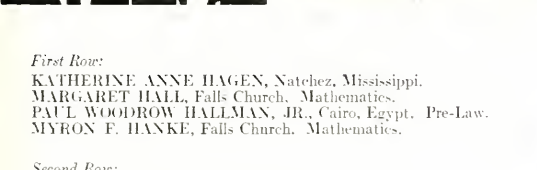

*First Row:*

KATHERINE ANNE HAGEN, Natchez, Mississippi.  
 MARGARET HALL, Falls Church, Mathematics.  
 PAUL WOODROW HALLMAN, JR., Cairo, Egypt, Pre-Law.  
 MYRON F. HANKE, Falls Church, Mathematics.

*Second Row:*

CARLTON P. HARDY, Williamsburg.  
 ALAN HARRELL, South Norfolk.  
 JAMES H. HARRIS, Falls Church, Pre-Medicine.  
 JERRY RANDOLPH HARRIS, Stannton, Physics.

*Third Row:*

JOHN LEROY HARRIS, Woodbridge, Physies.  
 PETER HALL HARRIS, Vienna.  
 SAMUEL THOMAS HARRIS III, Norfolk.  
 WILLIAM CHARLES HARRIS, Norfolk.

*Fourth Row:*

JAMES LEWIS HARTMAN, Mansfield, Ohio, Economics.  
 QUENTIN RUSSELL HATCH, Arlington, Business Adminis-  
 tration.  
 JOHN E. HAUSS, JR., Richmond.  
 PATRICIA COLEMAN HEATH, Arlington, Education.

*Fifth Row:*

JUDITH ELAINE HEIN, Alexandria.  
 WILLIAM ROGER HEINS, Miami, Florida, Pre-Law.  
 LINDA WARFIELD HELFRICH, Seaford, Delaware.  
 WILLIAM H. HENDRICKS III, Lebanon, History.

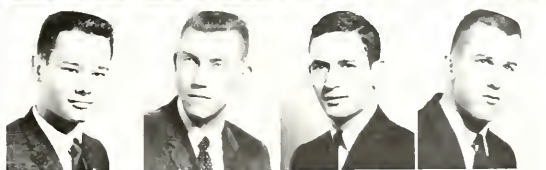
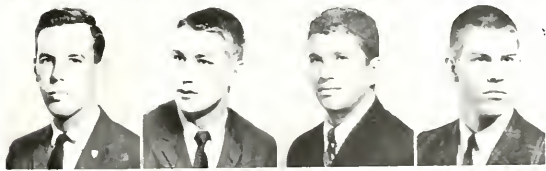

# CLASS OF 1966

# FRESHMAN



*First Row:*

ALBERT HARVIE HENRY, London Bridge. Pre-Medicine.  
 DELIA GROSVENOR HERRICK, Richmond. Pre-Law.  
 WILLIAM P. HICKMAN, Onley.  
 LETITIA HICKSON, Alexandria.



*Second Row:*

LINDA SUE HILL, Madison Heights. Mathematics.  
 CAROLYN LEAR HITT, Richmond.  
 CHRISTOPHER HENRICKS HODGE, Kensington, Maryland.  
 Art.  
 ELMER CLINTON HODGE, JR., Skipwith.



*Third Row:*

RONALD DEXTER HODGES, Roanoke. Pre-Law.  
 MARGARET ANNE HOFBAUER, Falls Church. Chemistry.  
 MARTHA MOFFITT HOLBROOK, High Point, North Carolina.  
 JAMISON HOLDREN, Richmond.



*Fourth Row:*

JAMES LOUIS HOLIMON, New York, New York. Pre-Medicine.  
 GLADYS ARNOLD HOLLAND, Newport News. History.  
 BOBBIE JANE HOLTZMAN, Mt. Jackson.  
 JOHN HOPKINSON III, West Hartford, Connecticut. Biology.



*Fifth Row:*

GEORGE NELSON HOWE, JR., River Edge, New Jersey. Pre-Medicine.  
 NANCY NELSON HOYLE, Newport News. Secretarial Science.  
 WILLIAM CURTIS HUBBARD, Farmville.  
 PATRICIA BRERETON HUBBELL, Kabul, Afghanistan. Economics.



*First Row:*

CONSTANCE WREN HUDSON, Hampton.  
 WILLIAM L. HUMPHREYS, Buffalo, New York. Business Administration.  
 CHRISTINA CAROL HUNT, Dahlgren.  
 PAMELA MARSH HURT, Lexington. Fine Arts.

*Second Row:*

DOROTHY MAY HUTTON, Newport News. Mathematics.  
 JOY HUTZEL, Alexandria.  
 KATHRYN LORETTA INGRAM, Richmond. English.  
 FRANCES SIMCEO JACOB, Philadelphia, Pennsylvania. French.

*Third Row:*

JOHN ARTHUR JACOBSEN, Erie, Pennsylvania. Education.  
 ALAN EDWARD JACOBUS, Butler, New Jersey. Pre-Medicine.  
 ROBERT CALVIN JENKINS, Aulander, North Carolina.  
 ROY CLIFTON JENKINS, JR., Burkeville.

*Fourth Row:*

GEORGE H. JENSEN, McLean. Pre-Law.  
 CHERYL JOHNSON, Oberlin, Ohio. Chemistry.  
 JERRY THOMAS JOHNSON, Victoria. Mathematics.  
 LINDA ANN JOHNSON, Mineral.

*Fifth Row:*

LORETTA PAULETTE JOHNSTONE, Alexandria. Government.  
 JOSEPHINE ANNETTE JONES, Princess Anne.  
 REBECCA LAURA JONES, Falls Church. Biology.  
 SUZANNE READ JONES, Beaver, Pennsylvania. Education.

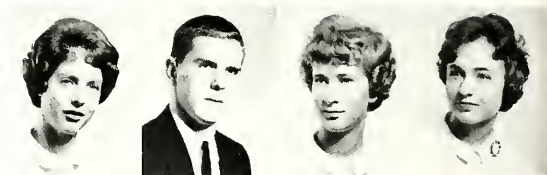

# CLASS OF 1966

*First Row:*  
 GAY JORDAN, New Orleans, Louisiana.  
 THOMAS FERRELL JORDAN, Richmond.  
 DAVID LAURENT KERN, Warminster, Pennsylvania. Mathematics.  
 SHARON BERNADINE KETCHAM, Arlington. Government.

*Second Row:*  
 JANE L. KING, Providence Forge.  
 ROBERT CARROLL KING, JR., New York, New York.  
 DOUGLAS LYNN KINGERY, Roanoke.  
 LOUISE DRUMMOND KINNEY, Williamsburg.

*Third Row:*  
 JUDITH ANN KINSINGER, Yorktown.  
 JOHN HANCOCK KIRKPATRICK III, Richmond.  
 ANNE DOUBET KIARE, Springfield. Fine Arts.  
 JOHN EDGAR KNIGHT, Falls Church.

*Fourth Row:*  
 CHARLOTTE VIRGINIA KNOOP, Baltimore, Maryland. Liberal Arts.  
 JACK W. KNOWLES, JR., Charlottesville. Government.  
 LOUISE PRICE KOEHLER, Hopewell. Education.  
 ELIZABETH HUNTER LAMB, Petersburg.

*Fifth Row:*  
 MARY LINDA LAMM, Arlington. French.  
 BARBARA ANNE LANE, Vienna. French.  
 BETTY LANE, Biloxi, Mississippi.  
 THOMAS ANDREW LANE, Aberdeen, Maryland. Pre-Medicine.



*First Row:*  
 FRANCIS H. LAROCHE, JR., Cocoa, Florida.  
 SALLYE ANN LASHLEY, Falls Church. Mathematics.  
 ROBERT JAMES LAWSER, King of Prussia, Pennsylvania.  
 DONALD EUGENE LAY, Cochrn.

*Second Row:*  
 KATHRYN ANN LEHMAN, Carroll, Iowa.  
 MARY MICHELLE LESTER, Hopewell.  
 BARBARA DALE LEWIS, Richmond.  
 DARLENE MARIE LEWIS, Armandale. English.

*Third Row:*  
 PAULA VIRGINIA LIPPARD, Portsmouth.  
 JUDY LOCKRIDGE, Lynchburg.  
 WILLIAM ALLEN LOFT, Westfield, New Jersey.  
 JOAN KELLEY LOWRY, Yorktown. History.

*Fourth Row:*  
 JUDITH GLORIA LOWRY, Reesville.  
 LOVELL ENGLISH LUTTRELL III, Kilmarnock.  
 LETTY GREGG LYNN, Occoquan.  
 WILLIAM PATRICK LYONS, Dunmore, Pennsylvania.

*Fifth Row:*  
 JAMES HERBERT MACK, Stamford, Connecticut. Pre-Medicine.  
 MARGARET FRANCES MANN, Williamsburg. Modern Languages.  
 JASON FRENCH MANSFIELD, Danvers, Massachusetts. Pre-Medicine.  
 JOHN ALEXANDER MARION III, York, South Carolina.

*First Row:*

JOHN JAY MARKLAND, Greenlawn L. I., New York. Pre-Medicine.  
GAIL DEE MARLAND, Staunton. English.  
MICHAEL MARSHMAN, Arlington.  
RONALD MARTIN, Cedar Grove, New Jersey. Pre-Medicine.

*Second Row:*

RODGER M. MASSEY, Danville. History.  
BONNIE LEE MAYO, Richmond.  
WILFRED JOSEPH McCALL, JR., Williamsburg. Chemistry.  
CYNTHIA ANNE McCLARY, Clinton, Iowa.

*Third Row:*

DUNCAN BRUCE McCORQUODALE, Arlington. Biology.  
LOUISE MARIE McDERMOTT, Fort Eustis. English.  
GENEVIEVE McFADDEN, Cades, South Carolina. Fine Arts.  
JOAN LOVE McKANN, Franklin. Mathematics.

*Fourth Row:*

MARY DORRIS McLAUGHLIN, Blacksburg. English.  
JOHN WESLEY McMILLAN, Cape Charles.  
GARRET M. MEADE, Upper Montclair, New Jersey.  
RONALD ALLEN MELTON, Pulaski.

*Fifth Row:*

FREDERICA ELEANORE MESSINA, Shrewsbury, New Jersey.  
CAROL EVELYN MILLER, Fairfax.  
MARTHA ANNE MILLER, Abingdon. Chemistry.  
MARGARET CALLIOPE MILONA, Clifton Forge.

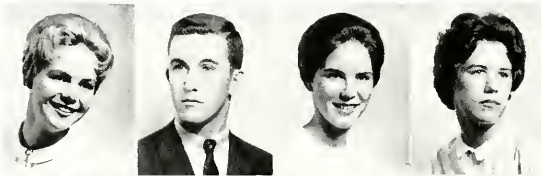
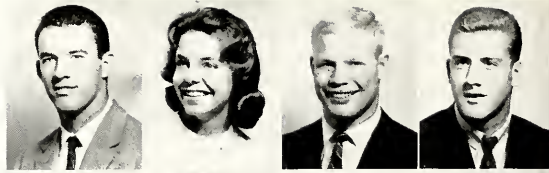

*First Row:*

JUDITH ARMITAGE MITCHELL, Vero Beach, Florida.  
KEITH WILSON MITCHELL, Emporia. Pre-Law.  
GAIL ANNE MORGAN, Arlington. Physics.  
BETTY MOYER, Powhatan.

*Second Row:*

BONNIE LOU MUDDIMAN, Roanoke. Biology.  
RICHARD W. MUELLER, New Brunswick, Canada.  
KATHY MUXNELL, McKeesport, Pennsylvania.  
HOWARD SPENCER MURRAY, Richmond.

*Third Row:*

NANCY JACQUELINE MURRAY, McLean. History.  
FREDERICK REED MURTAGH, Wynnewood, Pennsylvania.  
SELMA ELAINE NEAM, Arlington.  
DONALD CRAIG NEILY, Waterbury, Connecticut.

*Fourth Row:*

STEPHEN E. NEWMAN, Blue Bell, Pennsylvania.  
EDWARD COLSTON NEWTON, JR., Newport News.  
JAMES HAROLD NOE, Lexington, Kentucky.  
JANE HAMPTON NORMAN, Richmond.

*Fifth Row:*

JENNIE ROBERTS NOTTINGHAM, Nassawadox. Pre-Medicine.  
HOWARD NOYES, Potomac, Maryland.  
VICKI SHARON NUCKOLS, Lexington.  
RICHARD CONRAD NYLANDER, West Acton, Massachusetts.  
English.

# FRESHMAN



*First Row:*  
 DIANNE LEE O'CONNOR, Portsmouth. Psychology.  
 LEWIS EDWARD OLLICE, Portsmouth. Physical Education.  
 JUDITH BARNETT ORMS, Blackstone. French.  
 JOE DAVID PACE, Lynchburg. Mathematics.



*Second Row:*  
 KAREN MAYO PADGETT, Onancock.  
 MICHAEL LYNN PAGE, Dallas, Texas.  
 BRYAN BAILEY PALMER, Newport News.  
 DAVID STUART PARKER, JR., Falls Church.



*Third Row:*  
 PATRICIA ANNE PATTERSON, South Boston. History.  
 SUE CAROL PATTERSON, Lynchburg.  
 THOMAS GILBERT PAVEY, Dayton, Ohio.  
 CHARNEY COOPER PEARCE III, Petersburg. Pre-Medicine.



*Fourth Row:*  
 MARY ANN PEERY, Rural Retreat. History.  
 NELSON MORROW PINNEY, New Castle, Pennsylvania. Pre-Law.  
 FEROL FRANCISKA PISKUR, Alexandria. Spanish.  
 MARGARET BETH POPKIN, Norfolk.



*Fifth Row:*  
 NICHOLAS BROOKSHIRE POWELL, Langley. A. F. B., Physics.  
 DONNA JOYCE PROVINCE, Lorain, Ohio. Psychology.  
 GREENVILLE BURTON QUEEN, JR., Silver Spring, Maryland.  
 CATHERINE ELIZABETH QUIRK, Richmond.

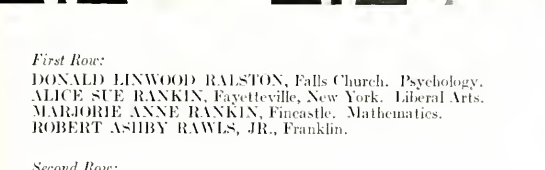

*First Row:*  
 DONALD LINWOOD RALSTON, Falls Church. Psychology.  
 ALICE SUE RANKIN, Fayetteville, New York. Liberal Arts.  
 MARJORIE ANNE RANKIN, Fineastle. Mathematics.  
 ROBERT ASHBY RAWLS, JR., Franklin.

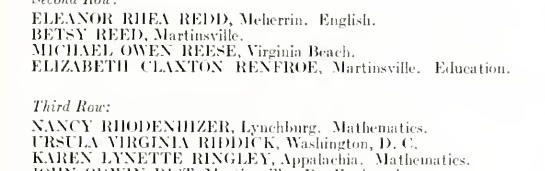

*Second Row:*  
 ELEANOR RHEA REDD, Meherrin. English.  
 BETSY REED, Martinsville.  
 MICHAEL OWEN REESE, Virginia Beach.  
 ELIZABETH CLAXTON RENFROE, Martinsville. Education.

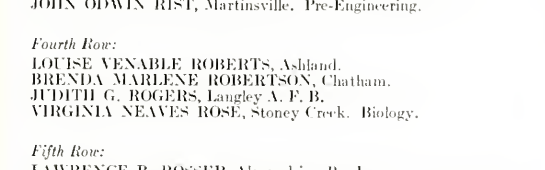

*Third Row:*  
 NANCY RHODENIZER, Lynchburg. Mathematics.  
 URSULA VIRGINIA RIDDICK, Washington, D. C.  
 KAREN LYNETTE RINGLEY, Appalachia. Mathematics.  
 JOHN ODWIN RIST, Martinsville. Pre-Engineering.

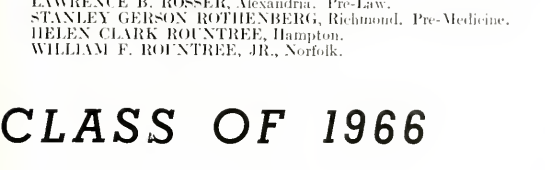

*Fourth Row:*  
 LOUISE VENABLE ROBERTS, Ashland.  
 BRENDA MARLENE ROBERTSON, Chatham.  
 JUDITH G. ROGERS, Langley A. F. B.  
 VIRGINIA NEAVES ROSE, Stoney Creek. Biology.



*Fifth Row:*  
 LAWRENCE B. ROSSER, Alexandria. Pre-Law.  
 STANLEY GERSON ROTHERBERG, Richmond. Pre-Medicine.  
 HELEN CLARK ROUNTREE, Hampton.  
 WILLIAM F. ROUNTREE, JR., Norfolk.

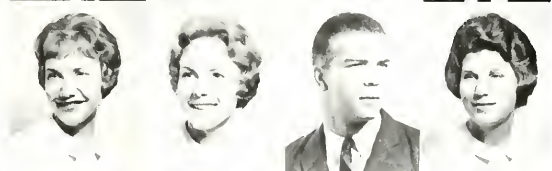

# CLASS OF 1966

# FRESHMAN



*First Row:*

JAMES W. RUMPLER, Falls Church.  
 BETTY GAYLE SANFORD, Newport News. Sociology.  
 PENELOPE LEE SANFORD, Richmond.  
 STEVEN CHARLES SCHJELDAHL, Richmond.



*Second Row:*

DOUGLAS B. SCHNALL, Pompton Lakes, New Jersey. Govern-  
 ment.  
 PAMELA MALTRY SCHWEICKHARDT, Arlington. Pre-Med-  
 icine.  
 ANN A. SEAY, Norfolk.  
 ANNIE LAURIE SELLERS, Newport News. French.



*Third Row:*

PETER KARL SEWALD, Monterey, California. Pre-Medicine.  
 ANTHONY CROWELL SEXTON, Jacksonville, Florida.  
 DEBORAH ANNE SHEA, Harrisonburg. Chemistry.  
 DENNIS GERAN SHEA, Falls Church. Mathematics.



*Fourth Row:*

ROBERT ALLEN SHEERAN, Newtown, Pennsylvania.  
 SUSAN TRUEHEART SHEFFIELD, Knoxville, Tennessee.  
 MARY ALICE SIELHORSE, Gretna.  
 MARY ESTHER SHERMAN, Lynchburg.



*Fifth Row:*

PHIL B. SHUMAN, Arlington.  
 ALLEN HENRY SINSHEIMER, Richmond. Pre-Dentistry.  
 WILLIAM EDWARD SLATSON, Williamsburg. Pre-Engineering.  
 E. BERYL SLAYTON, Newport News.



*First Row:*

CLARE SIBLEY SMITH, Newport News.  
 JAMES HARRELL SMITH, Richmond. Government.  
 JULIA ELLEN SMITH, Gretna.  
 ROBERT O. SMITH, Weyers Cave.

*Second Row:*

JANE LOUISE SNEAD, Fork Union.  
 ROSEMARY WRAY SNEAD, Carysbrook.  
 JOHN D. SOURS, Harrisburg, Pennsylvania.  
 BYRON MORROW SPEER, San Marino, California. History.

*Third Row:*

SUZANNE VINCENT STAINBACK, Emporia. History.  
 ROBERT EMMETT STANTON, Bay Village, Ohio.  
 SHARRON ANN STARKEY, Quinton. Psychology.  
 BETTY ANNE STATON, Lynchburg. Latin.

*Fourth Row:*

RUTH ANNA STONEBURNER, Washington, D. C. Business  
 Administration.  
 EDWIN HARWELL STORY, Courtland.  
 WOODFIN GREENWOOD STRAUJIAN, Hague.  
 FRANK JI. SUCHOMEL, Boydton. Chemistry.

*Fifth Row:*

JULIA SULLIVAN, Norfolk.  
 CHERRY SUNG, Kowloon, Hong Kong. Pre-Medicine.  
 NATALIE CAROLE SUTER, Harrisonburg.  
 CHRISTOPHER SUTTON, Port Washington, New Jersey.



# CLASS OF 1966

*First Row:*  
 SUSAN SWARTS, Williamsburg, Government.  
 MARY KATHRYN SWEENEY, Lynchburg.  
 PHILIP JOSEPH SWEENEY III, Opa Locka, Florida, History.  
 PALMER COWLES SWEET, Charlottesville, Biology.

*Second Row:*  
 CAROLYN JEAN SWINK, Lexington, Science.  
 JOHN DAVID SYKES, JR., Boykins.  
 KEITH ALLEN TAYLOR, Vienna.  
 R. SUSAN TEMPLE, Richmond, English.

*Third Row:*  
 SHEILA ANN THIBEAULT, Richmond, Mathematics.  
 CAROL L. THOMAS, Dnane, Pre-Medicine.  
 DEBORAH ANN THOMAS, Colonial Heights.  
 JOHN KIMLER TOEDTMAN, JR., Kettering, Ohio, History.

*Fourth Row:*  
 ROBERT EDWARD TOMES, Richmond, Pre-Law.  
 DOROTHEA A. TRAYNOR, Monkton, Maryland, Biology.  
 DONNA KAY TRIFEDEL, Williamsburg.  
 CAROLYN ANNE TUCKER, Birmingham, Alabama, French.

*Fifth Row:*  
 HAZEL JOHNSON TUCKER, Virginia Beach, English.  
 RONALD DAVIS VAUGHAN, Clearwater, Florida, Pre-Medicine.  
 VICTORIA CAROLE VENTURA, Fredericksburg, Psychology.  
 RICHARD ALBERT VOS, Forest Hills, New York, Pre-Medicine.

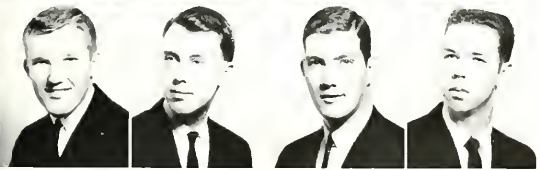

*First Row:*  
 DENA-KAY EVANS WADE, Newport News.  
 WILLIAM THOMAS WALKER, Chase City, Pre-Pharmacy.  
 MRS. ANNETTE LORRAINE WALLEY, Williamsburg, Liberal Arts.  
 NANCY ELIZABETH WALRATH, Blacksburg, Elementary Education.

*Second Row:*  
 MARTIN DENNIS WALSH, Arlington.  
 PATRICK J. WALSH, Arlington.  
 TIMOTHY JAMES WALTER, Poland, Ohio.  
 BARNETT KEITH WALTERS, JR., Falls Church, Economics.

*Third Row:*  
 JOHN R. WARD, Norfolk.  
 JAMES GORDON WATSON, Naperville, Illinois.  
 ROBERT C. WATSON, Arlington.  
 JAMES STUART WATTS, Ronceverte, West Virginia.

*Fourth Row:*  
 MARION LOUISE WEINHOLD, Halifax, Mathematics.  
 WENDY KIRK WENDLER, Washington, D. C., English.  
 MARTHA LUCAS WESSELS, Parksley.  
 CARLTON BRYAN WEST, JR., Studio City, California, Pre-Law.

*Fifth Row:*  
 ALAN WHITCOMB WHITE, Bicoeaton, Massachusetts, Biology.  
 RAYMOND JOSEPH WHITEMAN, Pittsburgh, Pennsylvania.  
 KATHERINE HEATH WHITFIELD, Farmville.  
 HARRY DAY WILKINS, JR., Richmond.

# FRESHMAN CLASS OF 1966



*First Row:*

ROBERT H. WILEY, JR., Springfield. Business Administration.  
GAIL TENNILLE WILLIAMS, Springfield. Biology.  
GARY MURDOCK WILLIAMS, Jarratt. History.  
RONALD A. WILLIAMS, Sanford, North Carolina. Pre-Medicine.

*Second Row:*

HENRY WILSON LYNWOOD, JR., Crewe. Physics.  
LIANE LINDSEY WITTMUS, Alexandria. Physics.  
BIZIAN ZARNEGAR, Arlington. Chemistry.  
MERVIN ALLEN ZIEGLER, JR., Colorado Springs, Colorado.  
Business Administration.



Freshman lecture class





## HONORARIES

# PHI BETA KAPPA



*First Row: J. Diamant, K. Harkavy, S. Parrish, N. Ramsey, Y. Baay, S. Sidwell, J. Lee. Second Row: R. Frey, L. Salmon, V. Simms, B. Kreger, A. Wolff, A. Mays, W. Jones, P. Stenbo, P. Shepard, D. Rucker, W. Salmon*

Waiting for initiation



Phi Beta Kappa, the oldest Greek-letter fraternity in the United States, was founded at the College of William and Mary on December 5, 1776. Henceforth, election to Phi Beta Kappa has been a recognition of potential for future distinction. The Greek letters PBK, the initials of the Greek motto "Love of Wisdom, the Guide of Life," are indicative of this organization's dedication to the cultivation of the intellect and insistence upon the essential dignity and rationality of man.

Initiation for new members was held on December 5, the one hundred eighty-sixth anniversary of the founding of the fraternity. After initiation there was a dinner followed by a public meeting in Phi Beta Kappa Memorial Auditorium. At this meeting Judge Dorothy Kenyon spoke on constitutional law.

Spring initiates are: B. Barr, P. Brombach, J. Cochrane, B. Douglass, J. Kneen, F. Landis, H. Lloyd, J. McMillen, S. Meador, K. Miller, W. Powell, B. Sherman, P. Shumate, S. Skjei, M. Sterner, J. Tucker, D. Wood.

Pi Delta Epsilon, the national journalism fraternity, elects members twice a year from faculty, undergraduates, and alumni who have made outstanding contributions in the field of journalism. The purpose of Pi Delta Epsilon is to promote high ethical and professional standards for the William and Mary publications and radio station. The society also fosters the welfare of student publications and rewards the journalist for his service and accomplishments.

Pi Delta Epsilon sponsored a Christmas party for all publications on December 16. In cooperation with the Publications Committee, the society sponsors the spring Publications Banquet, at which time certificates of merit are awarded for outstanding contributions. Officers of PDE are Gordon Pehrson, president; Glen McCaskey, vice president; Cathy Day, secretary; and Bruce Heckman, treasurer. Dr. Kallos is advisor to the society.



The Officers

First Row: P. Eason, T. Rizer, J. Lee, R. Stewart, C. Day, K. Burdett, L. Marmaduke, J. Lubin. Second Row: J. Johnston, C. McCulley, A. Kallos, G. Lott, B. Black, J. Beary, M. Johns, R. Neunoth. Third Row: G. Pehrson, C. Hacker, W. Thach, G. McCaskey, B. Reigelman, M. Flattery, H. Sizemore, P. Crow



## PI DELTA EPSILON

# OMICRON DELTA KAPPA



*First Row:* T. Bosserman, J. Van Voorhis, A. Steinmeyer, R. Kernodle, B. Harris, O. Knopping. *Second Row:* D. Flippo, B. Reigelman, C. Barnes, W. Guy, D. Cocks, C. McCulley. *Third Row:* J. Quinn, H. Smith, S. Sadler, D. Hunter, J. Lambert, H. DeSamper

Leading the Yule Log Ceremony



Omicron Delta Kappa, founded in 1914 as a National Honorary Fraternity, endeavors to unite the faculty members and the student body through mutual interests, and to recognize high achievement in college activities. The membership is chosen from the men of the junior and senior classes on the basis of outstanding achievement in scholarship, athletics, social and religious activities, publications, drama, music, and other cultural activities.

Omicron Delta Kappa sponsors the Spring Leadership Forum, consisting of representatives from each campus organization and a discussion of current leadership problems, and the annual Yule Log ceremony before Christmas.

ODK has been active in rendering service to the College, moulding campus opinion, and upholding social, cultural and moral values.

Presiding this year was Tom Bosserman, while Jerry Van Voorhis and J. W. Lambert served as vice president and secretary-treasurer respectively.

Mortar Board is a National Senior Women's Honor Society, whose criteria for membership are scholarship, leadership, and service. The object of Mortar Board's activities is to promote college loyalty and to encourage leadership and scholarship among the women students.

In conjunction with Omicron Delta Kappa, Mortar Board held a leadership forum, and to promote scholarship Mortar Board formed a study program for freshmen women. The annual furniture sale and the sale of mums at Homecoming helped raise funds for a scholarship. In community service the members worked with the Williamsburg Committee on Bi-racial Community Activities.

Mortar Board strives to make the women students conscious of its own ideals and criteria for membership by the example set by each member in leadership, scholarship, and service.

Officers were Bonnie Barr, president; Patti Pound, vice president; Ann Harvey, secretary; Marilyn Sterner, treasurer; Vi Sadlier, historian; and Leslie Ward, editor.



Selling mums at Homecoming

First Row: M. Sterner, P. Pound, B. Barr, A. Harvey. Second Row: L. Ward, F. McCampbell, A. Rodabaugh, V. Sadlier



## MORTAR BOARD

# ALPHA PHI OMEGA

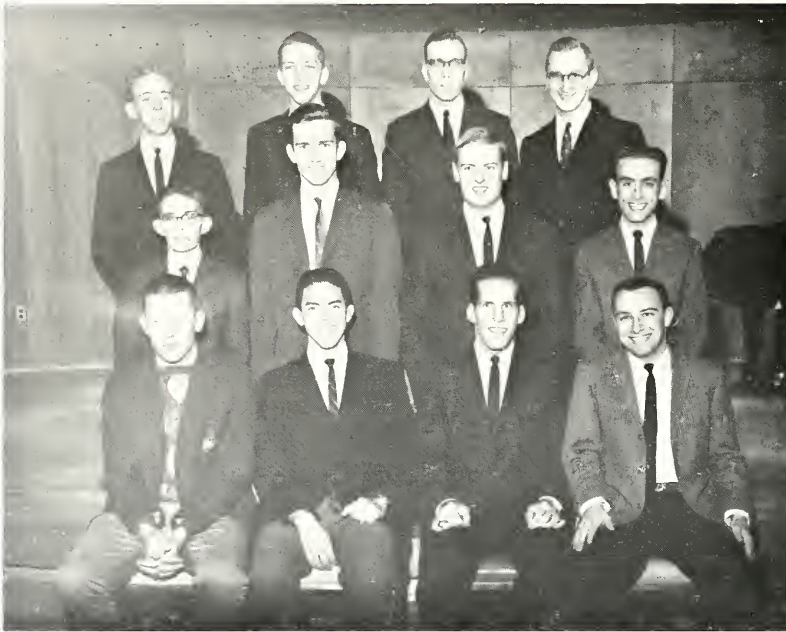

*First Row:* R. Goodwin, S. Sadler, D. Greenfield, T. Rizer. *Second Row:* U. Joyner, W. Kallio, M. Pratt, J. Berman.  
*Third Row:* K. Weidner, K. Nichols, R. Stewart, D. Landis

Although only in its second year of existence, having received its charter as recently as December, 1961, Alpha Phi Omega is functioning more actively than many older campus organizations.

The William and Mary Chapter of the national service fraternity directs its agenda to both campus and community improvement. The group holds periodic meetings to organize its program in order to exercise services applicable to current needs. Although these young men work unselfishly all year long, they enjoy a little social reward in the form of an annual banquet.

The group is captained by hard-working president, Sammy Sadler; Dave Greenfield, vice president; Tom Rizer, second vice president; Lloyd Stableford, treasurer; Dick Goodwin, recording secretary; and Don Landis, corresponding secretary. Mr. Edward Katz served as advisor.

# CHI DELTA PHI

Creativity in the various media of literature is not only encouraged, but also honored and nurtured by Chi Delta Phi, the women's national honorary literary fraternity.

More active than most honorary fraternities, the Theta Chapter at William and Mary holds monthly forums for discussion of writings, readings by talented guest speakers, and critiques of both professional and amateur works. Many members are published in the national magazine *The Litterateur*.

In addition, tryouts for membership are held biennially, at which time literary hopefuls submit their original poetry, essays, plays reviews, etc. for consideration.

Officers for the 1962-63 season were Pat Foutz, president; Sylvia Sidwell, vice president; Betty Barnes and Martha Kerlin, secretaries; Lindsey Stringfellow, treasurer; and Dr. Louis Thompson, advisor.



*First Row:* P. Johnstone, B. Barnes, P. Foutz, M. Kerlin. *Second Row:* T. Busch, N. Coppari, S. Sidwell, L. Stringfellow, V. Williams. *Third Row:* S. Howard, V. Janz, M. French, S. Heagy

# ETA SIGMA PHI

The purpose of Eta Sigma Phi, the national honorary classical fraternity, is to promote interest and study in Greek and the Roman classics. The club strives to accomplish this purpose by having speakers at the regular meeting. Other activities have included a reception held in October for ancient language students, pledging in December, and initiation in the spring.

Officers for this year are: president, Pat McLeod; vice president, Fran Kubitz; corresponding secretary, Martha Kerlin; recording secretary, Mary Anita Jones; treasurer, William Dyer; and sergeant-at-arms, Walter Braman. Dr. George Ryan is the club's faculty advisor.



*First Row:* M. Kerlin, F. Kubitz, P. McLeod, M. Jones, W. Braman. *Second Row:* W. Dyer, S. Cruise, B. Burleson, M. George, D. Christian. *Third Row:* P. McSwain, S. Skjei, E. Floyd, J. Arneutrouit

# PSI CHI



*First Row:* N. Mahoney, O. Elliott, A. Duke, D. Hitt, D. Dyer. *Second Row:* D. Wilkins, L. Walker, V. McKenna, F. Marshall, V. Bess. *Third Row:* J. Baldino, R. Cherry, R. Harecum, B. Bryant, S. Williams

During its second full year on campus Psi Chi, the national honorary fraternity for outstanding Psychology students, has provided its members with a varied program of activities promoting interest in psychology. The society has sponsored speakers prominent in this field, and the club has attended lectures at Eastern State Hospital. Members are chosen twice a year from those who have interest and ability in the field of psychology.

Officers for the year are: Ann Duke, president; Judy Giles, vice president; Linda Elliot, secretary; and David Hitt, treasurer. The faculty advisor is Dr. Williams.

# PI DELTA PHI

Pi Delta Phi is the National French Honor Society which strives, on the William and Mary campus, to achieve a greater understanding of the French culture and language. Members are chosen on the basis of their academic French and overall standing. Candidates for membership must have a 2.0 average in French and a 1.8 overall average. New members were elected and initiated in the spring.

Gail Potter served as president for the '62-'63 session. Other officers were Carol Boardman, vice president; Babs Beaumont, secretary; and Karen Scheidegger, treasurer. Dr. Ben C. McCary served as faculty advisor.



First Row: B. Kreger, G. Potter, K. Scheidegger, B. Beaumont. Second Row: B. Bates, D. Barrett, V. Sadlier

# KAPPA DELTA PI



First Row: C. Whitworth, N. Ramsey, J. Kneen. Second Row: B. Burselson, J. Harrison

To encourage high professional standards is the purpose of Kappa Delta Pi, National Honor Society for Education. Twice during the year, in the fall and spring, education students are elected as members on the basis of scholarship, interest in education, and leadership.

The fraternity meets periodically to exchange ideas and discuss various educational issues. Members must be academic juniors or seniors planning to enter the educational profession. The society recognizes outstanding contributions to the field and sponsors two scholarships.

Officers this year were Nancy Lee Ramsey, president; Julie Kneen, vice president; Mrs. Virginia McCall, secretary; and Carolyn Whitworth, treasurer. Dr. Armand J. Galfo served as advisor for the group.



# ALPHA LAMBDA DELTA



*First Row:* J. Smith, G. West, J. Weldon, M. Robert, M. Furey. *Second Row:* D. Smith, D. Wilson, M. Barksdale, A. Barden, J. McCroskey. *Third Row:* V. Whitener, T. DeBell, P. Korty, E. Dudley, D. Houglen

Alpha Lambda Delta, the freshman-sophomore women's honorary scholastic fraternity, received its national charter on this campus in 1961. The qualification for membership is a 2.5 average for either semester of the freshman year. The 120 national chapters, chartered in American universities and colleges that have either a Phi Beta Kappa or Phi Kappa Phi chapter, have as their purpose the stimulation of freshman women in the pursuit of learning and scholastic achievement.

Dean Donaldson is advisor and Miss Barksdale is faculty sponsor. Officers are Jay Louise Weldon, president; JoAnne Smith, vice president and historian; Gay West, secretary; Marjorie Robert, treasurer.

# SCABBARD AND BLADE

To foster and cultivate the high ideals of character, leadership, and scholastic ability is the expressed purpose of Scabbard and Blade, National Honorary Military Society.

Selected for their military and leadership ability, Scabbard and Blade is comprised of outstanding representative leaders of the Reserve Officers Training Corps. The local chapter, Company K of the Eighth Regiment, was established at William and Mary in 1949. The group sponsors the John Reagen Memorial Competition annually.

In addition to serving as R. O. T. C. leaders, members strive to increase student interest in the military department of the college and in the military affairs of the nation.



*First Row:* H. Green, N. Fridenstine, T. Lytle. *Second Row:* C. Ruper, P. White, B. Jeffries, T. Richardson

# TAU KAPPA ALPHA



*First Row:* S. Mansfield, T. Steinmeyer, S. Levine, L. Marinelle. *Second Row:* D. McCoukey—Coach, W. Bryant, H. Busbee, G. McCaskey, G. Kirk—Coach

Tau Kappa Alpha, the national forensics fraternity, consists of chosen members of the Intercollegiate Debate Council of the College. These outstanding student debaters are voted into the honorary fraternity by the professors, must be in the upper third of their class, and have at least two years of college debating experience to be eligible. Each year the group attends the Virginia Regional Tau Kappa Alpha Debate Tournament. This year's tournament, held at Washington and Lee, saw two W&M debaters win certificates for superior debating. Stephen Mansfield is president of the local chapter this year.

# THETA ALPHA PHI

Theta Alpha Phi is the national honorary society which recognizes excellence in dramatic arts. Requirements for membership are based on participation in the William and Mary Theater.

Activities include plays, presented for the children at Dunbar; lectures, presented in connection with the plays of the William and Mary Theater; and the displaying of posters for various performances. The organization also serves as host to visiting professional companies.

Officers for this year were: James Perry, president; Denny Bing, vice president; Cynthia Moore, secretary; Thomas Ward, treasurer, and Eileen Colligan, historian. Howard Scammon served as advisor.



*First Row:* L. Smith, C. Edmunds, T. Sindt, J. Davis. *Second Row:* B. Mullis, J. Perry, C. Moore, P. Colligan, A. Haak. *Third Row:* H. Scammon, S. Stitt, S. Paledes, S. Bonner, T. Ward, T. Kester, R. Hastings, D. Bing

# DELTA OMICRON

Founded in 1909 at the Cincinnati Conservatory of Music, Delta Omicron is the International Music Fraternity for women. The group was formed to inspire closer friendship among music students, to encourage high scholarship, to develop character, and to stimulate greater growth in the performance of music.

Delta Omicron furthers an appreciation of good music among its own members and encourages students outside the fraternity to take a greater satisfaction in music. All students majoring or minoring in music with a satisfactory academic record are eligible for membership.

Katharine Canady served as the 1962-63 president.



*First Row: M. Hatcher, K. Canady, G. Fitzgerald. Second Row: J. Crebbs, V. Monahan*





## ORGANIZATIONS

# THE STUDENT

The General Cooperative Committee is really not a part of the Student Government as it includes not only students but also faculty representatives and representatives from the administration. The student members of the Committee are the members of the Executive Council plus the editor of the *Flat Hat*.

This Committee, which meets once a month throughout the school year, has the power to recommend social and curricular policies to the President of the College. As the tendency to emphasize academic activities becomes greater, use of this Committee will increase.

This year has been a very crucial one for Student Government. The primary objective was to make every attempt to give essence and meaning to the new constitution. The Association's secondary objective was to promote activities and events along more academic lines and of more current interest to the college community.

The purposes of Student Government are three-fold. First, it serves as a communicating body between the student body on one side and the administration and faculty on the other. Secondly, it is a service organization, striving to promote incentive among the other campus organizations. Thirdly, the Association sponsors its own activities, such as Homecoming, Campus Chest, and Spring Finals, for the entire student body.

The new constitution clearly defines the powers and duties of the officers. Undefined officers' duties and unrealistic representation were the two greatest weaknesses of the former Student Association. Besides President Jerry Van Voorhis this year's officers were Vice President Jim Hunter and Secretary Carolyn Birch, all elected last spring.



JERRY VAN VOORHIS, President

## GENERAL COOPERATIVE COMMITTEE



First Row: Dean Barnes, Dean Morrow, B. Corley, K. Hutchinson, J. Van Voorhis. Second Row: Dean Lambert, Dean Donaldson, D. Hunter, T. Vaughan, C. Birch

# ASSOCIATION

## STUDENT ASSEMBLY



*First Row:* C. Birch, B. Hopson, T. Paschall, D. Bright, L. Youngblood, M. Temple, R. Sigmund, B. Bowman, R. Temple, L. Ebird. *Second Row:* J. Van Voorhis, A. Barden, J. Liddle, L. Le Sneur, K. Munnell, S. Perkins, L. Walker, V. Sadler, J. Weldon, J. Hunter. *Third Row:* J. O'Hara, H. Busbee, B. Black, D. Greenfield, K. Zavitkovsky, M. Morris, A. Baman, J. Allison, P. Walsh, R. Davis. *Fourth Row:* P. Nathan, L. Stableford, R. Mooney, F. La Roche, J. Bassage, B. Holmes, B. Wolfe, B. Speer, B. Queen, J. Bennett

The Student Assembly, to which the representatives are elected, originates all student activities common to the student body. It also channels student interests and problems to the administration, and in so doing works with both the administration and the faculty in solving them.

The Assembly constitutes the legislative branch of the Student Association. Each dormitory elects one representative for every fifty residents. Day students, fraternity row, and sorority court are also represented.

## EXECUTIVE COUNCIL

Replacing the old Student Senate is the Executive Council. The purpose of this new executive arm of student government is to help implement the programs of the other branches. Used by the President in executing Assembly legislation, this smaller body, consisting of the presidents and vice presidents of each class, has done much to strengthen the machinery of the Student Association.

The powers of the Executive Council include originating legislation for presentation to the Assembly, vetoing legislation passed by the Assembly if necessary, and advising the president of the Student Association whenever he requests such advice.



*First Row:* B. Corley, J. Van Voorhis. *Second Row:* D. Hunter, C. Birch

# MEN'S HONOR COUNCIL



*First Row: R. Hardy, T. Bosserman, D. Flippo, B. Buckley. Second Row: C. Carlson, M. Sopchak, K. Zavitkovsky, E. Watters*

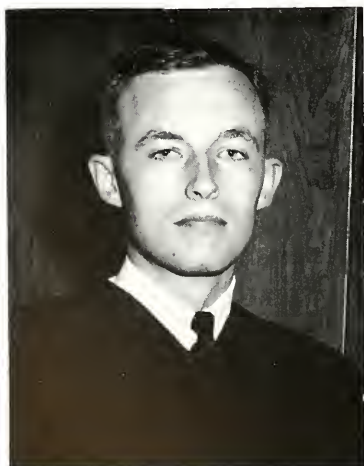

*TOM BOSSERMAN, Chairman*

One of the primary purposes of the Men's Honor Council is to orient the incoming freshman men to the Honor System. William and Mary's Honor System, established in 1779, is one of the most cherished priorities of the College.

Every William and Mary student must pledge that he will neither cheat, steal, lie, nor tolerate this behavior in any of his fellow students. The essence of the system is individual responsibility. The Honor System works well, and improved attitude by the student body has given it greater support than in previous years.

The main duty of this student-administered council is to investigate honor offenses involving men students and conduct trials when necessary. In addition, the Men's Honor Council helps in handling all campus elections every year.

The Honor Council affords excellent first-hand experience in democratic judicial procedure. The testimonies are heard and the verdicts are issued by the members themselves.

Tom Bosserman is the chairman of the Men's Honor Council this year. Other members include: Seniors, Karl Zavitkovsky and Dean Flippo, vice chairmen; Juniors, Roger Hardy, secretary, Bob Buckley, and Ed Waters; Sophomores, Craig Carlson, and Mike Sopchak.



# WOMEN'S HONOR COUNCIL



First Row: K. Back, B. Barr, P. Pound, J. Hall. Second Row: K. Wiese, S. Roberts, B. Chiles, T. Paschall

This year, for the first time, the Women's Honor Council existed as an independent organization. Previously, the Council was one of the three branches of the Women Students Cooperative Government Association. However, due to the dissolution of WSCGA in the spring of 1962, this year's Council was able to function in a position comparable to that of the Men's Council.

The Honor Councils consist of sixteen members duly elected by the student body for the administration of the Honor System. During Orientation Week, the Councils held meetings with incoming students to help them become familiar with the organization and procedures of the Honor System. The Councils also supervised the signing of the Pledge Cards by new students.

The Women's Honor Council gave dormitory talks before exam periods to remind the women students of the great responsibility they assume along with the privilege of taking final examinations under the Honor System.

This year the members of the Women's Honor Council were: Patti Pound, chairman; Judy Hall, vice chairman; Karen Back, secretary; Bonnie Barr, senior representative; Beth Chiles and Tish Paschall, junior representatives; and Susan Roberts and Kathie Wiese, sophomore representatives.



PATTI POUND, *Chairman*

# WOMEN'S DORMITORY

This year at William and Mary there is a new form of women's student government. Replacing the Women Students' Cooperative Government Association is the Women's Dormitory Association. This new system uses representatives from the dorms instead of representatives chosen from the different classes.

In the words of the Women's Dormitory Association's Constitution, the purpose of the Association is "to represent and further the best interests of the women students, to regulate their conduct under the authority of the College, and to promote responsibility and a high sense of honor."

Each woman student at William and Mary who lives in a dormitory becomes a member of the Association upon matriculation as a student at William and Mary.

The Women's Dormitory Association consists of a Dormitory Council, including the President, Vice President, Secretary, and Treasurer of the WDA, and the president of each dorm—including Ludwell house presidents and sorority house presidents. Formerly this Council also included representatives from the different classes. In addition there are individual House Councils in each dorm. The Council consists of the House President, Vice President, Secretary-Treasurer, and the hall proctors. In the sorority houses the House President assumes the duties of all offices.

Under the Dormitory Council all the official business of the Association is handled. This Council also works in coordination with the Faculty Advisory Committee, consisting of the Dean of Women, and a woman faculty member.

In addition, it is the duty of this Council to keep all women students informed about WDA activities, sponsor an annual tea for housemothers, and assume responsibility for the formation of social rules, unless otherwise provided for by the administration.

The House Council enforces all the social and house rules within the individual dormitories. The house president must supervise the conduct in her dormitory and preside over house meetings.

Other functions of the Women's Dormitory Association include participation in the orientation program of the College; planning and coordinating the Summer School Women's Student Government; cooperating with the College Administration in selecting sponsors and Ludwell house presidents; and sponsorship of various social functions, such as the Christmas Wassail.



*First Row:* V. Simms, F. McCampbell, C. Day, M. Robert, S. Siegenthaler, V. Sadlier, P. Brown, N. Ratz, S. Plummer. *Second Row:* J. Miller, C. Walker, J. Willer, F. Newton, G. West, L. Thomas, N. Mahoney, M. Waters, K. Dudley. *Third Row:* C. Cone, S. Roache, R. Atkins, D. Harris

# ASSOCIATION



VIOLA SADLER, *President*

## DORMITORY COUNCIL

The Women's Dormitory Council, which consists of the President, Vice President, Secretary, and Treasurer of the WDA, and the presidents of each dorm, handles all of the official business of the Association. In addition it considers and acts upon such problems as pertain to the welfare of the women students.

The Council is responsible for the formation of the social rules and upholding and maintaining the good conduct of the women of William and Mary. The Council deals with those cases reported to it and gives penalties in proportion to the offenses.

## HOUSE COUNCIL

The individual House Councils consist of the House President, Vice President, Secretary-Treasurer, and the hall proctors.

This council enforces the social and house rules by means as are found necessary. Repeated violations are referred to the Dormitory Council.

The individual house presidents supervise all conduct in the dormitories and preside over dormitory meetings. The house vice president handles such things as arranging desk duty, dorm elections, and fire drills.



OFFICERS—*First Row: S. Siegenthaler, Vice President; V. Sadler, President. Second Row: M. Robert, Treasurer; P. Brown, Secretary*

# PRESIDENT'S AIDES

Each fall, thirteen students are awarded a gold medal, engraved with the College Seal and designed by John Stewart Bryan in 1935, when they are named as President's Aides by W. M. Jones, Dean of Faculty. The medal is a symbol of honor for those students whose offices in student affairs have elevated them to distinction.

By virtue of their positions, the following are automatically appointed: President of the Student Body, Presidents of the Junior and Senior Classes, Chairmen of the Men's and Women's Honor Councils, President of WDA, Chairmen of the Judicial Council, President of ODK, President of Mortar Board, and Editor-in-Chief of the *Flat Hat*. In addition, the President and his wife select two additional students outstanding in student life as members-at-large.

The group's duties range from serving as guides to distinguished campus visitors to serving as hosts and hostesses at the President's receptions. In addition, they comprise part of the official party at Convocations. They walk with the President following the Mace and are seated with him on stage.

Yet their duties are dual in that they serve as representatives of the student body in periodic discussion of campus problems and objectives while, at the same time, serving the administration.



PRESIDENT PASCHALL AND MRS. PASCHALL



First Row: B. Beaumont, I. O'Hara, P. Pound, V. Sadlier. Second Row: H. Sizemore, J. Van Voorhis, S. Anderson

# ORIENTATION SPONSORS



Head Orientation Sponsors: TOM BOSSERMAN, JOEY KRIDER

Each year Orientation Week is set aside for the purpose of acquainting the new freshmen with college life. Sponsors and group leaders, chosen on the basis of leadership, scholarship, and character, guide the freshmen through this week and throughout the remainder of the year.

Last spring the sponsors attended a meeting at which their responsibilities and duties were explained. This year, however, the training program was held in the fall instead of the spring. The sponsors and group leaders returned to school a day before the freshmen arrived. The effectiveness of this plan was evident after the completion of a smooth and inspiring Orientation Week.

Each sponsor was assigned a group of five to eight freshmen. In addition to conducting a large part of the testing program, the sponsor led his group to various receptions, meetings, speeches, and other activities. This year the Orientation program placed stress on the fact that the sponsor's job should be carried out for the whole year, rather than just during Orientation Week.

Serving as head sponsor for freshman women was Joey Krider. Tom Bosserman, head group leader for freshman men, was assisted by Bill Cleveland.



First Row: G. West, S. Holland, S. Egan, M. Temple, P. Nicoli, M. Skillen, P. Plummer, E. Gelhart, A. Barden, B. Hopson, J. Krider, J. Stern, B. Clules. Second Row: S. Spooner, R. Savasten, J. Weldon, K. Wiese, P. Odum, P. Peacock, P. Korty, S. Roberts, J. Freeman, A. Wylie, V. Janz, N. Hahn, P. Bradley. Third Row: J. Saunders, G. McCaskey, H. Lloyd, T. Bosserman, H. Busbee, B. Stewart, B. Kron, L. Stableford, S. Sadler, D. Greenfield, B. Black

# STUDENT PUBLICATIONS COMMITTEE



R. Neuroth, W. Thach, J. Lee, A. Kallos, H. Sizemore, C. McCulley

This committee, serving as the coordinating body for campus publications, holds as its primary objective the maintenance of high standards of journalistic endeavor. At its bi-monthly meetings the committee discusses particular questions and problems which may arise with regard to any of the three College publications—*The Flat Hat*, the *COLONIAL ECHO*, and the *William and Mary Review*. This year the Committee is composed of H. Mason Sizemore, editor of the *Flat Hat*; Rhea Neuroth, editor of the *COLONIAL ECHO*; and Joan Lee, editor of the *William and Mary Review*. In addition to the three editors, a chairman is appointed by the President of the Student Association and approved by the Student Assembly. Also serving on the Committee is Jerry Van Voorhis, Student Body President. This year's faculty advisors for the Committee are Dr. Cecil M. McCulley, elected by the Student Activity Fee Committee, and Dr. Alexander Kallos, selected by the Committee itself.

Though the Committee as a whole acts in attempting to solve particular difficulties and to coordinate individual efforts, the final authority on any matter concerning a pub-

lication rests with its editor. Thus, while maintaining full authority, each editor benefits from the guidance and suggestions of the group.

Springtime is a particularly busy season for the Committee. During this time, each editor nominates a successor for his or her position and presents the nomination to the Committee for approval. In this matter, the Committee possesses final authority. Also elected by the Committee at this time are the business managers for the *COLONIAL ECHO* and the *Flat Hat*.

During these months also, the Committee, in conjunction with Pi Delta Epsilon, the honorary journalism fraternity, plans the Publications Banquet which is held in late April. This event is marked by the presentation of awards to students making outstanding contributions in the field of journalism, and by the announcement of both Miss William and Mary and the *COLONIAL ECHO* dedicatee.

Officers of the Student Publications Committee for this year were: Bill Thach, chairman and Rhea Neuroth, secretary.

# COLONIAL ECHO



RHEA NEUROTH  
*Editor-in-Chief*



PHYLLIS EASON  
*Associate Editor*



DOUG WOOD  
*Business Manager*

To serve as a pictorial and literary history of campus life at William and Mary is the specific purpose of the COLONIAL ECHO, and the one toward which the staff directs all of its endeavors throughout the year. Under Editor-in-Chief Rhea Neuroth and her capable Editorial Board and Junior Editors, the COLONIAL ECHO gradually takes form.



B. BOWMAN, M. JOHNS  
*Editorial Board*



JUNIOR EDITORS, *First Row:* R. Temple, L. Marmaduke, B. Bozarth, C. Savage, B. Hopson, M. Williams. *Second Row:* E. Farb, A. Wolff, J. Lubin, M. Hunken, J. Saunders, G. Young

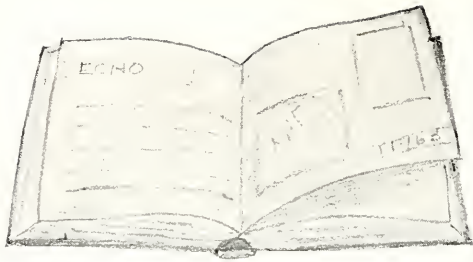

**COLONIAL ECHO ORGANIZATIONS STAFF**

*First Row:* P. Trevvett, B. Anderson, C. Savage, B. Ruffin, M. Holbrook. *Second Row:* L. Marmaduke, M. Johns, E. Boyce, A. Singleton



**COLONIAL ECHO LITERARY STAFF**

*First Row:* N. Tucker, J. Murphy, L. Marmaduke, D. McFadden, G. Van Dyke, L. LeSeuer. *Second Row:* M. Geer, A. Norris, J. Hall, P. Guerin, P. Wandell. *Third Row:* B. Beckwith, L. Lawrence, J. Clark

**COLONIAL ECHO SORORITY STAFF**

*First Row:* M. Waters, M. Hunken, C. Welch. *Second Row:* S. Dudley, C. Savage

**COLONIAL ECHO INDEX STAFF**

*First Row:* L. Ehirf, M. Williams, M. Holland. *Second Row:* M. Geer, S. Holland



# COLONIAL ECHO

The arduous task of publishing the COLONIAL ECHO begins the preceding summer. Pages are drawn up, pictures are planned, the cover is designed, and finally, following many conferences and much correspondence between the editor and the printer, the "dummy" arrives at the COLONIAL ECHO office. Then the entire staff coordinate their time and efforts in order to meet the necessary deadlines. Each

Junior Editor is delegated with the responsibility of one particular phase of the entire whole. Each division has its own staff headed by a Junior Editor. Organization of this kind, with the Editor-in-Chief as coordinator, leads to effective operation by the entire staff.

Nothing is quite so rewarding to the COLONIAL ECHO staff members or so pleasing to the student body as the



**COLONIAL ECHO BUSINESS STAFF**

*First Row:* B. Collins, D. Wood, M. Furr. *Second Row:* A. Dixon, M. Hodges, L. Groom, K. Whitfield, N. Walrath, P. Trevvett

**COLONIAL ECHO GIRLS' SPORTS STAFF**

B. Hopson, A. Barden, S. Olum







**COLONIAL ECHO FEATURES STAFF**

*First Row:* S. Drummond, P. Coddington, L. Ridley, R. Temple, B. Hudson, M. Brennan. *Second Row:* M. Downing, K. Wiese, C. Hardy, J. Russell, G. Williams



**COLONIAL ECHO CLASS STAFF**

*First Row:* J. Willer, J. Lubin, J. Gerry, B. White. *Second Row:* M. Signon, L. Yingling, G. Hines, P. Coddington. *Third Row:* P. Trevett, B. Cheshire



**COLONIAL ECHO FRATERNITY STAFF**

*First Row:* J. Saunders, S. Sadler. *Second Row:* J. Dryden, M. Sestric



**COLONIAL ECHO ART AND PHOTOGRAPHY STAFF**

*First Row:* G. Young, B. Bozarth, D. Blood. *Second Row:* R. Sperry, B. Kron

finished product. True to its aim, the COLONIAL Echo becomes a cherished possession, recording the events and friendships which make up a memorable college year.

The COLONIAL Echo sponsors the Miss William and Mary pageant and participates in the Publications Forum in the fall. One of the highlights of the year is the Publications Banquet held in the spring.

Assisting Rhea this year were Phyllis Eason and Margaret Johns, Associate Editor and Chairman of the Editorial

Board, respectively, and Doug Wood, Business Manager. Junior Editors were Lynne Marmaduke, Literary Editor; Alfred Wolf, Copy Editor; Jimmye Lubin, Class Editor; Charlotte Savage, Organizations Editor; Ruth Temple, Feature Editor; Gary Young, Photography Editor; Beverly Bozarth, Art Editor; Ed Farb, Boys' Sports Editor; Barbara Hopson, Girls' Sports Editor; Jerry Saunders, Fraternity Editor; Marie Lynn Hunken, Sorority Editor; Barry Fratkan, Campus Editor; and Maynard Williams and Carolyn Tetsloff, Co-Editors of the Index and Directory Section.



**COLONIAL ECHO BOYS' SPORTS STAFF**

L. Bolton, D. Sollars, E. Farb

**COLONIAL ECHO COPY STAFF**

*First Row:* C. Tetsloff, J. Taylor, A. Wolf, M. Ruddle. *Second Row:* A. Cox, J. Allen, J. Cheevers, D. Muir, T. Farrington, V. Moyser



# FLAT HAT



H. MASON SIZEMORE  
*Editor-in-Chief*

Coordinating the *Flat Hat* in its vital function of keeping students and faculty informed about various campus activities was Editor H. Mason Sizemore. The addition of a sports column and a new political column this year provided for more efficient coverage of news in which the college community has a great interest.

The *Flat Hat* provides a medium through which students and faculty can voice an opinion on public issues relating to international, national, or local news in addition to local campus affairs. Several controversial issues were debated in the *Flat Hat* this year through the Letters to the Editor column. Thus, the *Flat Hat*, in addition to serving as a unifying link for all aspects of campus life, continues in its tradition of functioning as the actual voice of the campus.

Sizemore was assisted in his endeavors by Bucky Riegelman, Managing Editor; and Cathy Day and Pete Crow, Associate Editors. Kay Burdett was News Editor; Nancy Hahn, Typing Editor; Bobbi McDermott, Feature Editor; Bill Black, Copy Editor; Jennie Beary, Make-up Editor; Jan Sassaman, Photography Editor; Gordon Pehrson, Business Manager; Sammy Sadler, Advertising Manager; Dianna Weisbrod, Exchange Editor; and Carter Finn, Circulation Manager. Assisting in research and coordinating policy were the Editorial Associates Mary Beth Anderson, Mike Flattery, and Glen McCaskey.

During the weekend of October 25-27, 1962, the *Flat Hat* formally received two awards at the annual Associated Collegiate Press convention in Detroit. The first award was the All American rating presented to top college newspapers. This is the sixth consecutive semester that the *Flat Hat* has received such an honor. The Pacemaker Award was also presented to the *Flat Hat* as one of the top five college newspapers in the United States.

Such awards reflect the *Flat Hat's* distinctly outstanding qualities of writing and composition, in addition to its complete wide-range news coverage.



BUCKY REIGELMAN  
*Managing Editor*



GORDON PEHRSON  
*Business Manager*



FLAT HAT ASSOCIATE EDITORS AND EDITORIAL ASSOCIATES

*First Row: C. Day, M. Anderson. Second Row: M. Flattery, G. McCaskey, P. Crow*



**FLAT HAT JUNIOR EDITORS**

*First Row:* K. Burdett, B. McDermott, S. Sadler, J. Beary, D. Weisbrod. *Second Row:* T. Gardo, J. Rivest, B. Black, C. Finn



**FLAT HAT FEATURES AND PHOTOGRAPHY STAFF**

*First Row:* G. Vandycyk, C. Cortner, D. Blood, B. McDermott, J. Solinger. *Second Row:* G. Young, W. Kron, J. Rivest, R. Sperry, L. Stableford



**FLAT HAT MAKE-UP AND EXCHANGE STAFF**

*First Row:* P. Trevvett, D. Weisbrod, J. Norman. *Second Row:* J. Beary, S. Shuller



**FLAT HAT SPORTS STAFF**

*First Row:* B. Wolf, W. Kale, T. Gardo, S. Rothenberg. *Second Row:* L. Stableford, G. Raiss, J. Sours, R. Wolfson



**FLAT HAT COPY AND TYPING STAFF**

*First Row:* J. Acker, N. Hahn, W. Black, S. Prondman, M. Weinhold. *Second Row:* M. Faulstich, J. Norman, J. Hutzel, S. Roberts, H. Rountree. *Third Row:* S. Perkins, D. Ferris, M. Wessells



**FLAT HAT ADVERTISING AND CIRCULATION STAFF**

*First Row:* K. Routh, C. Brown, L. Dunn, B. Barton, J. English. *Second Row:* S. Sadler, D. Peacock, T. Elliott, C. Finn



**FLAT HAT NEWS STAFF**

*First Row:* M. Graham, J. Taylor, K. Burdett, V. Williams, B. Lane. *Second Row:* S. Buttrill, J. Entler, G. Van Dyck, J. Solinger, P. Farner, P. Lippard. *Third Row:* T. Cullen, J. Watson, B. Lambert, D. Parker



# THE WILLIAM AND MARY REVIEW

C. LAWVER . . . *Managing Editor*  
JOAN LEE . . . *Editor-in-Chief*

The *William and Mary Review* was published for the first time in 1962-63, in an attempt to recognize and stimulate original literary and artistic activity on the campus. The magazine, formed by a combination of *Royalist*, former William and Mary literary magazine, and *Seminar*, an academic journal published at the College, issued two volumes during the year. Contents of the *Review* included short stories, poetry, essays, and guest editorials, as well as photography and art work, contributed by members of both faculty and student body.

During the fall semester the *Review* was headed by Joan Lee, editor, Bruce Heckman, managing editor, and Michael Hodges, business manager. Members of the editorial board were Randy Fazar, Peter Gyfteas, Charles Lawver, Nancy Mahoney, Louis Platt, Valerie Simms, Walter Talmage, and Bill Thach. Ranny Spencer served as art editor, Glen McCaskey as photography editor, and copy staff members Judy Beers, Pat McLeod, Jackie Murphy, Sarah Trenholm, and Judy Williams.

In the spring a reorganization of the staff brought in George Dyer as business manager of the *Review*, and added to the editorial board Paul Christensen, Lloyd Collins and Calvin West. Charles Lawver became managing editor for the spring semester.

Advisors to *William and Mary Review* were Mr. David C. Jenkins and Mrs. James A. Services.

*First Row:* J. Kessler, M. Hodges, L. Platt, J. Lee. *Second Row:* N. Mahoney, M. French, B. Heckman, V. Simms, P. Gyfteas, A. Harvey, G. McCaskey. *Third Row:* P. Christensen, C. Lawver



# WCWM



BOB STEWART, *Head Announcer*

On November 17, 1959, WCWM, the College radio station, was granted its final license, culminating the long period of time involved in establishing the college station.

In September, 1958, the College appropriated money with the idea of establishing a broadcasting station and Mr. Charles W. Woodliff, Director of Audio-Visual Education and Assistant Professor of Fine Arts was appointed supervisor. The first two projects were to conform the equipment to standards and to apply for permission to build a station from the Federal Communications Commission. The first permission was granted in April, 1959, and the station went on the air during the summer on an experimental basis. After the program testing period, inspection, and installation approval, the final license application was made in September, 1959.

From 4:00 to 10:30 p. m. nightly WCWM broadcasts through the efforts of approximately fifty students working from one to fifteen hours weekly. The WCWM staff selects music which will bring pleasure to the entire listening audience, townspeople as well as college students. The various musical programs include jazz, popular music, folk singing, and classical music.

*First Row:* M. Hofbauer, K. Carr, N. Combs, R. Stewart, G. Lott, C. Hacker, F. Drewry, J. Hawk, D. Lewis. *Second Row:* J. Hutzel, T. Rizer, T. Brodie, D. McCorquodale, N. Pinney, R. King, S. Phillips, D. Greenfield, U. Joyner. *Third Row:* M. Hancock, W. Lyons, R. Zyski, P. Korty, S. Cureuru





JOHN S. STURGELL, *Campus Center Manager*

## ADVISORY COMMITTEE

The Campus Center Faculty and Staff Advisory Committee is under the leadership of Peter Derks of the Psychology Department who serves as chairman of the group. Other members of the Committee include Russell Hastings of the Fine Arts Department; Charles D. Davidson of the English Department; Miss Elizabeth Morrow, Assistant Dean of Women; and Mr. J. S. Sturgell, Director of the Student Center.

The function of this Advisory Committee is to implement the work of the student committees. It provides assistance and serves in an advisory capacity concerning such matters as program planning; recommendations for educational materials such as records, games, magazines and paperback books; and the scheduling of functions and use of the rooms.

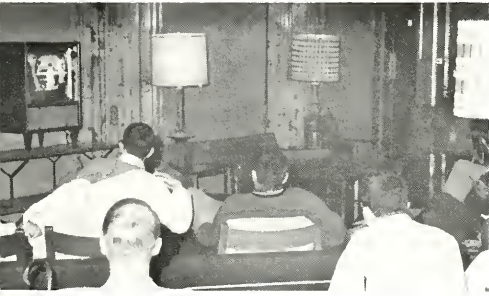

## CAMPUS CENTER

### PUBLICITY COMMITTEE

The Student Center Publicity Committee with Gail Oakey and Betty Boman as co-chairmen, keeps the Student Body up-to-date on tournaments, displays, movies and any other Campus Center activity.

Among the displays which the Campus Center Publicity Committee has worked on this year are the collection of paintings by Virginia artists, entitled Virginia by Virginians; and a collection of oils by Genia and Oehikubu. A major job of the Committee is the weekly review of the current Sunday night "flicks". The committee also reviews the Foreign Film Series which is a Campus Center attraction.

This year the Publicity Committee has worked on preparation of a brochure on the Campus Center which would be a guide to the Center's facilities and which could be mailed to incoming students as well as presented to the Student Body.

The committee work serves as a vital link between the Center management and the Student Body.



First Row: D. Ragland, B. Bowman, G. Oakey. Second Row: L. Youngblood, J. Russell, M. Downing, B. Ritchel. Third Row: K. Wiese, M. Verner, D. Day

## GAMES & FILM COMMITTEE

The Film Committee and the Games Committee, under the student direction of John Sale and Scott Ferguson, respectively, like all of the Student Center Committees are under the supervision of Eric Erdossy, chief student advisor for all of the groups. The Film Committee works with Mr. Sturgell and the Faculty Advisory Committee on the Sunday flicks, which have drawn an amazing attendance this year; the Foreign Film Festival, brought to William and Mary every spring under the auspices of the Student Center; and the exam week cartoons. The Games Committee is instrumental in organizing the Intercollegiate Bridge Tournament, the Chess Club, and the Bridge Club. Under the jurisdiction of this Committee also is the game area downstairs in the Student Center.



J. Sale, S. Ferguson

## COMMITTEES



## ART & POSTER COMMITTEE

The Campus Center Art and Poster Committee has as its main function the selection of exhibits and announcements to be placed in the lobby of the Student Center. In the spring plans are made for art exhibits for the following school year. The selections are loaned by various art and cultural centers, usually for a month at a time. The art work includes woodcuts, photography, serafitto, and artists' works.

Another function of the Committee is to decorate the lobby for Christmas, Easter, Halloween, and other festive occasions.

The Poster Shop is under the auspices of the Art and Poster Committee. Any student desiring posters to be made have them made for a slight fee which covers the necessary materials.

The committee itself is made up of students who have volunteered their services under the leadership of Kay Bonner, chairman, and the faculty advisor, Mr. J. S. Sturgell, director of the Student Center.



First Row: J. Williams, B. Cross, K. Bonner. Second Row: J. Clark, J. Russell, F. Edwards, C. Harris. Third Row: C. Elder, B. Lacy, M. Hogan



*The Visit:* Claire makes a visit to the barn in her sedan chair

## WILLIAM AND

The William and Mary Theatre, in its thirty-seventh season, produced and presented four superior plays for campus and community enjoyment. Tryouts for the productions were open to all students interested in acting as a profession, or simply for the thrill of stage lights. In any event, the result of the competitive process yielded the best qualified participants for the public performances.

*The Visit*, an intense tragicomedy by Friedrich Dürrenmatt, opened the 1962-63 season. The theme was universal corruption, effectively symbolized not only in the townspeople's rationalization of murder, but also in costume design and stage setting.

Dylan Thomas' play *Under Milk Wood* consisted of soul-searching character portrayals enacted by a cast of only twelve actors. Such a presentation proved a challenging enterprise for the members of the William and Mary Theatre, for the play was originally written for a radio broadcast and had to be adapted for the theatre.

The last two plays, the *Three Penny Opera* and *The Shoemaker's Holiday*, were both humorous and entertaining comedies. The latter, presented instead of the customary Shakespearean drama, was a classical comedy written by Thomas Dekker, a contemporary of Shakespeare.

*The Visit:* Schill on trial







*The Visit*: Deceit in the chapel

## MARY THEATRE

The play itself depicts the classes of London society ranging from the lowly apprentice to the noble king.

Before each play was presented, an informal group met to discuss the background and content of the play. Alexander Kallos highlighted scenes from *The Visit*; David Jenkins spoke on *Under Milk Wood*; Donald Kendall led a discussion on *Three Penny Opera*; Donald Nunes outlined *The Shoemaker's Holiday*. A post-dramatic evaluation of each play and the quality of its presentation gave special emphasis to audience participation.

Although the plays are essentially student-performed and -produced, such a roster of outstanding performances

could not have been pursued without the coordinating assistance of Mr. Howard Seammon, Director; Mr. Frank Staroba, Playwright; Russell Hastings, Designer; and Mr. Albert Haak, Technician.

The William and Mary Theatre sponsored the Canadian Players Foundation production of *Arms and the Man*. It marked the professional touring company's fourth appearance in Phi Beta Kappa Memorial Hall, "the best equipped non-professional theatre in the world." Though *Arms and the Man* was written by George Bernard Shaw in 1894, the play dealt with the timeless themes of war and love.

*The Visit*: Claire's triumph





*Under Milk Wood*—"Gwynnie called the boys. They make such a noise."

**WILLIAM AND MARY THEATRE  
1962-63 PRODUCTIONS**

*The Visit*.....Friedrick Duerrenmatt  
*Under Milk Wood*.....Dylan Thomas  
*Three Penny Opera*.....Brecht and Weill  
*The Shoemaker's Holiday*.....Thomas Dekker



*Under Milk Wood*—Blind Captain Cat and Rosie Probert



*Under Milk Wood*—Mr. Ognore, Mrs. Ognore-Pritchard, Mr. Pritchard



Spring production, 1962—*Destry Rides Again*



*Destry's* director: Jim Reese

## BACKDROP CLUB

The Backdrop Club at William and Mary, now in its twenty-sixth year, devotes its combined time, talents, and energy to the annual production of a musical comedy. The production given by the club is completely the work of the students. They manage to direct, produce, and act in the plays completely unassisted by faculty or professional aid. Thus, the Backdrop Club remains one of the most active organizations on the William and Mary campus.

This year's production was "Bye Bye Birdie"

by Michael Stewart. The plot concerns an Elvis-Presleyish crooner and his shrieking teen-age worshippers. The play is heightened by love interest and amusing road blocks to the altar. The lightness and infectious bounce of the play made it readily adaptable for Backdrop Club production. The play was directed by Denny Bing.

Officers were: Toby Sindt, president; Judy Davis, treasurer; Cynthia Moore, secretary; and Denny Bing, student director.



First Row: M. Hatcher, D. Bing, T. Sindt, J. Davis, S. Stitt. Second Row: J. Perry, B. Newton, R. Mullis



WILLIAM AND MARY CHOIR MEMBERS: M. Bean, J. Beers, C. Bethel, P. Cherry, J. Crebbs, D. Dettmer, B. Edwards, B. Engel, Fols, E. Gebhart, M. Hatcher, M. K. Koger, F. Liles, A. B. Mays, C. McGehee, S. Meador, C. Parsons, H. Plummer, E. Renzel, M. Robert, Rodabaugh, S. Sager, C. Scott, S. Shackelford, M. E. Smith, M. Sproul, S. Tuck, D. Tutor, J. Vaughan, J. L. Weldon, C. Whitworth, D. Wilson

## WILLIAM AND



"PAPPY" FEHR

In its seventeenth year at the College of William and Mary, the Choir this season again completed another series of successful and artistic concert programs. Under the very able direction of Dr. Carl A. Fehr, who has been with the Choir since 1945, the group maintained the standard of virtuosity and excellence which has merited a reputation national in scope.

Sensing the talented potential of the Choir in the fall of the year, Dr. "Pappy" Fehr worked hard to develop this potential into the greatest degree of artistic perfection possible. He did so by striving to create a sense of group accomplishment within the Choir. Such an effort required many hours of practice and a constant and exacting discipline of each member of the group. The rewards of the Choir's devotion to a standard of fine musicianship were evidenced in the many outstanding public performances by the Choir during the year.

The Choir formally opened its 1962-1963 season with the traditional concert of Christmas anthems, lullabies, and carols. Dr. Fehr generally selects a rather lengthy musical work to highlight the concert and then completes the program with shorter compositions, many of which are in the modern vein. This year's lengthy piece was the "Messe de Minuit sur des Airs de Noel" by a 17th century French composer, Marc Antoine Charpentier. Among the shorter works were songs by composers such as Sitton, Praetorius, and Dello Joio. The program was concluded by a sequence of old and familiar carols which have such great appeal during the Christmas season.



Baldwin, J. Becker, W. Bomenista, R. Casey, J. Cole, C. Cox, J. DeLonge, G. Dupuy, R. DuVall, E. Galusha, J. Grim, G. Gross, A. Harries, J. Heins, J. Jacobsen, T. Jordan, H. Litchfield, W. Lyons, W. McIntosh, E. Miccio, A. Morrison, K. Nichols, D. Olsen, W. Overacre, J. Pitt, S. Sadler, C. Schlichting, K. Stevens, C. Thorne, J. Trevey, F. Turner, M. Watson, R. Weber, K. Weidner

## MARY CHOIR

In selecting the concert music, Dr. Fehr's aim is to present to the College and community music of superior quality which most people do not often have the opportunity to hear and appreciate. Many of his selections are by contemporary composers whom he feels are making valuable contributions to the musical arts today. The Spring Concert was highlighted by the work of a contemporary composer, Aaron Copland, who created an unusual sounding musical account of the Creation as recorded in *Genesis*. Other composers included in the program were Palestrina, Schuetz, Berger, and Robertson.

Other activities on the Choir's schedule included performances at the Opening and Charter Day Convocations. Shortly after spring vacation, forty members of the Choir were selected on a competitive basis to represent the College on a concert tour which covered various sections of Virginia including Lynchburg, Waynesboro, and the Washington area. Later in the spring, the annual series of outdoor concerts found the Choir, accompanied by the William and Mary Band and Chorus, in weekly performances in the Wren Building courtyard.

The members of the Choir enjoy getting together for sociable occasions during the year. Such events as the Christmas party following the concert in December and the annual Officers' Banquet in the spring provided such welcomed opportunities.



Practice session

Lyrical strains echoing over the green lawns and brick sidewalks of the campus on Tuesday and Thursday afternoons may be recognized as the combined voices of fifty or sixty girls who compose the renowned William and Mary Girls' Chorus.

One of the outstanding musically oriented groups on campus, the Chorus is under the able direction of Dr. Carl A. "Pappy" Fehr. The girls were selected in the fall by audition according to their ability and interest in vocal music.

These talented young ladies played a significant role in increasing the cultural activities and opportunities on campus through their participation in the annual Christmas Concert, the Spring Concert, and their outdoor concerts in the spring. The Christmas Concert, under the joint sponsorship of the Chorus and the Choir, transformed our ultra-modern Phi Beta Kappa Hall into a Christmas card atmosphere echoing with traditional carols and holiday songs. The theme this year was Charpentier's "Midnight Mass." The Chorus climaxed the evening with the strains of "A Ceremony of Carols" composed by Britten.

The words of this medley of songs dealing with the Infant Jesus are mostly Middle English.

The Spring Concert on May 3 and 4 again delighted the campus with its religious theme. The outdoor concerts on the Wren Lawn were held the last three Wednesdays of the spring semester, May 8, 15, and 22.

The girls' selections of music are quite varied and include religious and classical numbers on the heavier side and lighter popular and folk songs. The programs are arranged to include a variety of types of music and to be enjoyable to the many different tastes of the audiences before whom the girls perform.

The members give a great deal of their time and effort to make the Chorus a rewarding experience for all of its audiences. Their effort is rewarded by the sincere appreciation of the college community for the Chorus' outstanding performances. Most important is the fact that each girl has within herself the personal satisfaction of performing actively under the auspices of an excellent organization—the William and Mary Girls' Chorus.

## WILLIAM AND MARY CHORUS

WILLIAM AND MARY CHORUS MEMBERS: C. Adams, P. Alexander, L. Baxley, F. Bishop, E. Bradley, M. Brennan, J. A. Breuer, F. Brown, R. Butler, C. Carter, S. Chamblee, C. Clow, F. A. Cole, D. Currie, R. David, C. Drinard, S. Drummond, M. Fridenstine, C. Greider, G. Guin, B. Gwaltney, C. Harris, B. Hayden, C. Hitt, J. Hutzel, F. Jacob, C. Johnson, L. Johnson, H. Kennedy, A. Klare, K. Lehman, D. Lewis, M. McLaughlin, P. McMahon, C. Miller, S. Minnick, V. Monahan, R. Montross, J. Moore, V. Moyer, N. Neet, J. Norman, D. O'Connor, S. Patterson, D. Province, S. Rankin, D. Rassiga, K. Ringley, V. Rose, R. Ruffin, R. Savasten, M. Sherman, J. Suead, R. Suead, D. Smith, C. Thomas, C. Thomas, D. Truesdell, J. Weismann, E. West





WILLIAM AND MARY MARCHING BAND ROSTER: R. Addison, H. Baldwin, R. Be Craft, J. Beringer, L. Bly, L. Bradshaw, C. Chaney, W. Collins, H. Cox, M. Daimer, A. Darnell, J. Dreisigacker, S. Embrey, R. Fazer, J. Findley, W. Fisher, S. Fouts, R. V. Gardner, C. Griffith, D. Guenther, C. Hale, M. Hanke, R. Hartless, R. Hartless, R. L. Harvell, J. Hein, D. Herrick, S. Hershey, R. Jones, J. Kelley, J. Kinsinger, B. Kreger, A. Lebold, R. Lent, D. Levine, H. Lloyd, J. Lowenthal, J. Mallinson, P. McHenry, J. Mansfield, R. Miller, R. Mooney, W. Morley, S. Noland, S. Phillips, M. Potts, J. Rist, K. Rodgers, H. Rountree, D. Rucker, N. Rudolph, J. Scott, L. Search, M. Shiers, P. Shepard, P. Shepard, R. Sigafoos, J. W. Taggart, L. Terry, P. Thayer, C. Thomas, D. Totman, P. Williams, G. Young

## WILLIAM AND MARY BAND

Precision drills during the downfield march highlighted the performances of the William and Mary Indian marching band in its football game shows this fall. Band shows are planned around a musical theme. This year for Homecoming Weekend a "Name Band Review" spotlighted the famous bands which had appeared at the college in previous years. Another week a novelty skit "Evolution of the College Bandsman" traced Junior and his trumpet from the cradle to an honored spot in the Indian band.

Now the brilliant green and gold uniforms of the marching season have been stored away and formal dress is the fashion for the band as it prepares for concert season.

Plans for the concert band include a spring formal concert at Phi Beta Kappa Hall on April 25th, and a spring concert tour. Leaving the good old Southland, the band will travel northward, playing concerts in northern Virginia, Delaware and New Jersey. This trip is intended to be of interest, enjoyment and educational value to the band members. They will have an opportunity on this trip to stay in New York City and enjoy some of its cultural and educational benefits.

The annual informal concerts in the Wren Courtyard will be held on the last three Wednesdays of the spring

semester, May 8, 15 and 27. In these performances the band will join the chorus and choir in providing an enjoyable and relaxing study break to ease the tensions of impending final exams.

A variety of musical styles will be played by the concert band this year. Heavier numbers will include "Marche Slave" and "Russian Sailor's Dance." In a lighter mood are selections from "West Side Story" and "Exodus." The styles of music performed at each of the concerts will be chosen to bring the most enjoyment to the particular audience being played for.

Mr. Charles R. Varner, a graduate of Northwestern University, is in his 9th year as director of the William and Mary band. Under his able direction the band has grown and developed throughout this period. Every year due to his diligent efforts, firm instructions and sound guidance, the organization increases its quality of performance. Mr. Varner works tirelessly to make William and Mary proud of its band, and he is admired and respected by all the musicians who are members of the Indian marching and concert band.

Aiding Mr. Varner as band managers for 1962-63 are Robert Lent and Leon Bly.



*First Row:* J. McNulty, S. Mansfield, G. McCaskey, T. Steinmeyer, S. Levine, D. Province, C. Buchanan, W. Bryant, L. Marinelli. *Second Row:* K. Smith, R. Nathan, J. Harris, D. McConkey—Coach, V. Bary, D. Cave, H. Busbee, B. West, A. Ziegler, G. Kirk

## INTERCOLLEGIATE DEBATE COUNCIL

The Intercollegiate Debate Council of the College of William and Mary is a member of a national system of similar college and university forensic councils and organizations. An important college activity, the Debate Council, through its tournaments, offers the only intercollegiate academic competition. The members also receive the valuable opportunity to gain a deeper knowledge of current events and public speaking experience.

All debates this season were based upon the question—“Resolved: The non-communist nations of the world should establish an economic community.” This resolution was decided upon last year at a meeting of representatives from each of the active schools, to insure that all debates be of the same nature.

Early in the fall the Council members began their extensive preparations for the national topic. The debaters are chosen on their ability to express themselves clearly and intelligently, and their proficiency at public speaking. With their first tournament in October, the students spent much time and effort in their preparations. They did research on the current subject and wrote to outside sources for further information. To insure a better delivery they constantly revised and practiced their speeches. The subject remains unchanged throughout the year.

The members of the teams are partitioned into several two-man teams, which compete with similarly-constructed teams from other participating schools. About one-half of the teams from each college debate the affirmative side of the question, while the other half defends the negative standpoint. Throughout the season the members debated in numerous contests, college tournaments, and individual tournaments.

The College's Debate Council first participated in a freshman tournament at Wake Forest College in Winston-Salem, N. C. The following weekend the team traveled to the St. Joseph's College Tournament in Philadelphia. Other contests on the fall schedule included Washington and Lee University, the University of South Carolina, New York University, Dartmouth, the Tufts University Tournament in Boston, and the Dixie Classics Tournament in Winston-Salem. The season's schedule consisted of fifteen trips in all. Culminating the year was the Marshall-Wythe Debating Tournament held at the College in February. William and Mary was host to twenty-five schools.

This year the officers were: pres ident, Tony Steinmeyer; secretary, Susan Levine; and debate coach, Glen Kirk. Professor David McConkey was director of forensics.



The Student Education Association, the student branch of the National Education Association, is the professional organization for the college and university students planning to teach in high school and elementary school. Each college charter functions under the auspices of national and state organizations.

The purposes of this organization are to interest capable students in teaching as a career, to encourage higher standards for the selection and guidance of teachers, and through higher standards of preparation in disseminating information to contribute to a reasonable balance in teacher supply and demand. By introducing the members to professional associations and providing an opportunity to support the policies and programs of these groups on local, state, and national levels, the chapter serves the needs and interests of the members. The students are encouraged to study professional problems and standards which will help them in developing the leadership and cooperation necessary for improving the schools and the community.

The group was led this year by Julie Kneen, President; Carolyn Birch, Vice President; Dottie Shaw, Secretary; Susanne Kibler, Treasurer; Pat Thomas, Membership Chairman; and Dr. Richard Copeland, Advisor. Speakers throughout the year have discussed such topics as state accreditation, job opportunities, how to write job-application letters, interviews with school superintendents, the most

difficult aspects during the first teaching year, and the need for teachers in the various fields. Panel discussions between student teachers and supervising teachers concerning the various aspects of practice teaching were of benefit to the members, as were talks by school superintendents who outlined the qualifications they looked for in new teachers. Refreshments were served after meetings, affording the members an opportunity to speak informally with the guest lecturer.

Membership in the Association is open to all students who are interested in the teaching profession. All members receive the monthly publications of the National Education Association and the Virginia Education Association. The *NEA Journal* acquaints the students with some of the problems they will encounter and some of the latest teaching methods which they may incorporate into their own future teaching programs. Each spring, an annual banquet is held at which the officers for the coming year are installed and a speaker discusses one of the phases of the teaching profession.

The William and Mary Chapter of the Student Education Association was represented at the Virginia State Convention this fall where Jean Birdsong was elected Member-at-large. For the past three years members of the William and Mary Chapter have held state offices.

## STUDENT EDUCATION ASSOCIATION

*First Row:* S. Pinkston, L. Thomas, M. Largent, K. Deeds, C. Stafford, S. Kibler, C. Birch, J. Kneen, D. Shaw, J. Harrison, S. Eggen, D. Brooks.  
*Second Row:* H. Swayne, C. Harris, M. Cushman, C. Gurley, B. Coffman, J. Dooley, M. London, T. Lee, V. Rosado, L. Neese, J. Johnson, B. Joseph, P. Johnstone, S. Johnston. *Third Row:* S. Hubbard, A. Tomlinson, F. League, N. Engel, D. Dameron, E. Grace, B. Coyner, P. Spindle, S. Roberts, M. Smith, C. Savage, K. Thompson



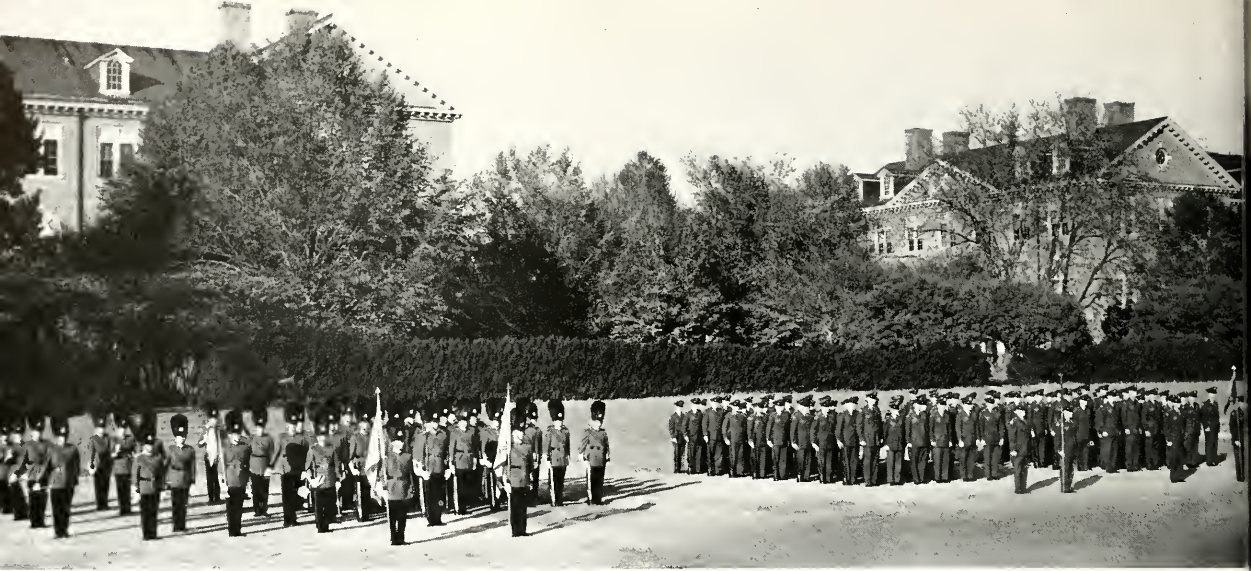

## RESERVE OFFICERS

J. West, G. Young, B. Grantier, B. Pease

### ROTC STAFF

*First Row:* T. Richardson. *Second Row:* J. Allen, G. McCaskey, C. Proper, L. Simpson, D. Flippo. *Third Row:* T. Steinmeyer

On July 1, 1947, a unit of the Reserve Officers Training Corps was established at William and Mary. Its purpose is to train students for positions of leadership in time of national emergency. Since 1954 the training has covered artillery courses as well as those on general military science.

The four-year college program is divided into two phases, each lasting two years. The basic course is only for freshmen and sophomores, and the more advanced course is for juniors and seniors. The beginning course covers training in map reading and aerial photography, small arms, introduction to basic tactics, courses in American history and National Security, and drill practices. The advanced course includes orientation to the Army's different branches, instruction in logistics and military law, orientation to the United States' world position and the position of the Army in international relations.

During the summer following their third year in the Corps, the cadets spend six weeks at the Fort Bragg, North Carolina summer camp. At this field laboratory for military tactics, the cadets are acquainted with bivouacs, map problems, field exercises, and operation of law equipment.

Upon graduation, the four-year cadet is eligible for a commission as a Second Lieutenant in the United States Army.

The staff officers are chosen on a basis of their summer camp ratings, camp activities, and R.O.T.C. records. This year Cadet Lieutenant Colonel Thomas Richardson commanded the Corps. The other members of the staff included: Cadet Major Deau Flippo, Executive Officer; Cadet Captain Jeffrey Allen,



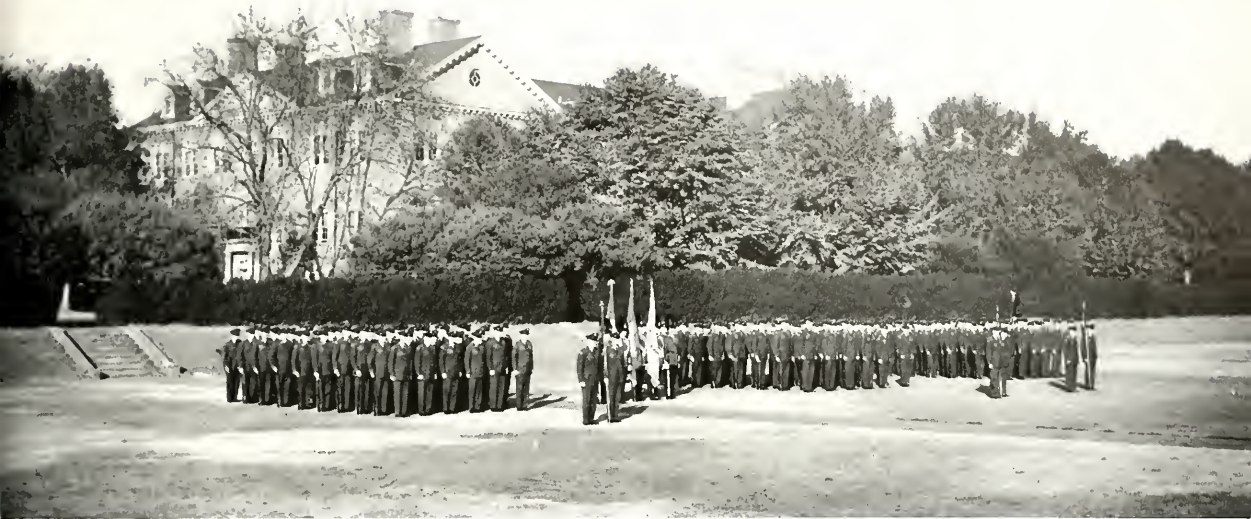

## TRAINING CORPS

S-1 of the Battalion; Cadet First Lieutenant Glen McCaskey, Intelligence Officer; Cadet Major Oliver Roper, Cadet Second Lieutenant Larry Simpson, and Cadet Anthony Steinmeyer.

President Paschall approved the organization of the Queen's Guard on February 8, 1961. Since then the group has brought the College national and international recognition. This special drill group is named the Queen's Guard in recognition of the favor shown the College by Queen Mary II, Queen Anne, and Queen Elizabeth II.

The Queen's Guard is composed of about sixty cadets. It has a color guard and a drum and bugle corps. Dressed in their black sealskin Grenadier's Caps, scarlet tunics, black trousers, and white gloves, the Queen's Guard always makes a striking appearance. Neil Fridenstein commanded the group this year.

The William and Mary system was one of the five college systems which, this year, served as part of the United States Military Assistance Program in the training of foreign personnel. Early in the academic year two officers of the Indonesian Army came to observe the William and Mary training program.

Each spring the Corps holds a gala military ball. Here the R.O.T.C. Queen is crowned.

The R.O.T.C. year ends with the change of command. Awards for the year are given at the final review in late May.

Over the past several years the R.O.T.C. branch here has received the highest possible Army ratings and has far exceeded the Army's quota and standard of excellence.

### The Queen's Guard

#### COMPANY COMMANDERS

*First Row: N. Fridenstein, C. Owens, B. Simpson,  
Second Row: B. Butler, H. Green. Third Row: D.  
Buckle*



# MEN'S DORMITORY ASSOCIATION

The organization of each men's residence hall is an entity composed of two distinct units: the supervisory personnel and the dormitory council.

Each dormitory is under the direct supervision of a Resident Counselor, a graduate student under contract to the College. The Resident Counselor maintains order and proper conduct, serves as counselor to the men, supervises the work of the dormitory managers, serves as advisor to the dormitory council, and advises the Dean of Men on all matters concerning the general welfare of students in his dormitory.

One or more undergraduate dormitory managers are appointed to each hall. They maintain order, report on needed repairs, and serve as ex-officio members of the dormitory council.

The dormitory council, consisting of a president, representatives, and the supervisory personnel, has as its purpose sharing the responsibility of directing life in the residence hall for the general welfare of the residents and assisting with the organization of intramural athletic and dormitory social functions.



## MEN'S DORMITORY MANAGERS

*First Row:* J. Donaldson, J. Bancroft, R. Cohen, J. Graham, W. Whitten, W. Ringnette. *Second Row:* J. Hendrickson, J. Rivest, S. Anderson, C. Kresch, W. Saunders, R. Burk. *Third Row:* D. Flippo, S. Skjei, P. White, B. Corley, D. Korpi, G. Blessington

# GERMAN CLUB

"We shall stand for the tolerance of Lessing, the wisdom of Goethe, and the idealism of Schiller." This is the motto of the German Club, which strives to promote interest in the German culture and language.

The club's activities and programs for the year have varied. At one meeting films from the German embassy were shown to the members, and at another meeting in the fall there was a guest speaker from the Swiss embassy. One of the major events of the German club was its beach party, which was held in cooperation with some of the other language clubs. Interest in the German way of life was stirred by dancing to German folk songs.

In charge of the club's activities for the '62-'63 session were Cathy Miller and Eliza Gray, co-chairmen. They were assisted by Nancy Engel, the secretary-treasurer. Mrs. Barry was the faculty advisor for the German Club this year.



*First Row:* N. Engel, H. Berry, E. Gray, K. Miller, C. Steiner. *Second Row:* N. Rudolph, J. Stern, P. Creekman, C. Stoneman, B. Engel, L. Lawrence

# SPANISH CLUB

Many varied and interesting activities captivated members of the Spanish Club this year. Included in the 1962-63 agenda were programs of slides, movies, and talks highlighting many new facets of Hispanic culture, history, and travel. For the less serious-minded there was ample opportunity to converse in Spanish informally with native Latin American members.

Variety certainly sparked the monthly meetings with topics ranging from picnics to poetry to the annual pinata party. Club members were particularly enthusiastic at the appearance of Carlos Montoya, famed flamenco guitarist who performed in Phi Beta Kappa Hall this past January. A note of service was injected in the year's activities, when the club cooperated with Sigma Delta Pi in hosting a regional convention of the Spanish professors. Responsible for the lively year and the lively club were officers Zeke Topping, president; Felicia Landis, vice president; Judy Clark, program director; Eugene deAnzorena, secretary; and Jeanne Campbell, treasurer.



*First Row:* J. Campbell, E. deAnzorena, Z. Topping, M. Gonzales-Aboin, F. Landis, J. Clark. *Second Row:* P. Trevvett, M. A. Shelhorse, S. Forstbauer, B. Beckwith, S. Ingle. *Third Row:* M. Rolledo, N. Tucker, M. Brennan



*First Row:* M. Thomas, G. Guin, J. Scammon, G. Scherer, P. Mayhew, E. Smith, D. Barrett. *Second Row:* C. Tucker, B. Mulcahey, N. Porter, S. Hackney, L. Ridley, M. Ruddel, A. Hitt, C. Boardman, P. Eason. *Third Row:* R. Mullis, W. Powell, F. Jacob, M. Bozarth, D. Vess, J. Allen, P. Hoyle, S. Morris, W. Doeppe

# FRENCH CLUB

The French Club was organized at William and Mary to further the appreciation of the French language and culture. Informality was the keynote this year as members of the club met monthly to enjoy movies, slides, or faculty and student talks in or about French. Special activities for the year included an annual French Christmas program and a Mardi Gras Festival.

Any student enrolled in a French course is eligible to join the organization. The students join together to form an atmosphere of simulated French "gaiety" and, simultaneously, one of seriousness and sincere interest in learning more about the French people, their language, and their culture.

Officers for the 1962-63 session were: Gretchen Scherer, president; Polly Mayhew, vice president; and Evaline Hensley, secretary-treasurer. Miss Jean Scammon served as advisor for the group.

# SOCIOLOGY CLUB

Affording members an opportunity to investigate sociological problems and to discuss current topics of interest in the fields of sociology, politics, and economics are the chief purposes of the Sociology Club.

By enabling students to discuss and analyze their own ideas as well as those of their classmates or someone else, the club serves as one of the many outlets which exist on the campus for the student who wishes to explore a field more deeply through extracurricular means. Although composed primarily of sociology majors, any student interested in furthering his knowledge of sociology and of current social problems of the world is invited to seek membership.

Officers for the year were Richard Rutherford, president; Fran McCampbell, vice president; and Penny Stenbo, secretary.



First Row: F. McCampbell, R. Rutherford, P. Stenbo. Second Row: E. Abbott, K. Bonner, R. Burchell, B. Beaumont



# PSYCHOLOGY CLUB

The Psychology Club meets twice monthly, usually attempting a joint meeting with another club. This is done because the members feel that psychology overlaps in the fields of medicine, biology, chemistry, physics, and several other areas. The club attempts to stimulate a broad interest in every field of psychology with the orientation toward the application of philosophy and other sciences. The interest is stimulated, not only through regular meetings, but also through encouraging the members to do research work on the subject. All psychology graduate students are honorary members and are very useful in helping the undergraduate students. The programs are designed to broaden the students' understanding and, thus, are different from the regular classroom routine.

Officers for the past year were Fran Marshall, president; Linda Elliott, vice president; Bonnie Miller, secretary; and Beth Blackwell, treasurer. Dr. Stanley Williams served as advisor for the group.

First Row: L. Walker, R. Willbur, A. Duke, C. Watts, B. Miller, F. Marshall, M. B. Anderson, N. Mahoney, B. Winn. Second Row: B. Bryant, D. Wilkins, D. Dyer, K. David, R. Henderson, J. Dooley, Y. Bess, S. Williams. Third Row: V. McKenna, H. Barbee, R. Heisner, J. Balduino, R. Cherry, R. Harcum, D. Hitt, D. Flanders, T. Todd

## CHEMISTRY CLUB

The Chemistry Club, formally the William and Mary Chapter of Student Affiliates of the American Chemical Society, affords students an opportunity to become acquainted with chemistry. Members are designated as affiliates or associates. Affiliates are those students in the two hundred courses or higher, and Associates are those registered in other science courses who wish to participate. Affiliates are members of the American Chemical Society and are subject to special advantages through their affiliation. Upon graduation they have the chance to become members of the Society.

The Club meets every Monday at which time talks and movies provide information on various phases of chemistry. Chemists from outside organizations, faculty members, and students provide interesting and informative lectures. Annual events usually include picnics in the spring and fall. Lydia Smith Salmon succeeded as president for the 1962-1963 session, and Dr. Joseph T. Zung advised the group.



*First Row: J. Zung, G. Workman, K. Caulfield, L. Salmon, J. Holdren. Second Row: Y. Baay, B. Harrell, A. Armstrong, L. Tarleton, E. Katz. Third Row: J. MacQueen, B. Jones, B. Kron, C. Hacker. Fourth Row: J. Pollard, S. Blankinship, B. Stimpson*

## CLAYTON-GRIMES BIOLOGICAL CLUB

The Clayton-Grimes Biological Club has afforded its members the opportunity to become better acquainted with the fields of biological science and medicine through extracurricular activities. The membership is largely composed of students desiring careers in biology and medicine.

The club has meetings each month. For the program of one meeting the club features a speaker, usually one who is working on a nearby research program. For the next meeting, the program centers on an educational film relating to biological science. One of the major functions of the club is to organize field trips for its members, often in the spring of the year. Such field trips usually involve a hike through a state park to observe various forms of nature.

The officers in charge of the club's functions include: Carl Hacker, president; Sally Long, vice president; Margaret Fisher, secretary; and Tom Eanes, treasurer. Dr. Mitchell Byrd and Dr. Rogers Byrd are the faculty advisors for the year.



*First Row: G. West, M. Fisher, C. Hacker, S. Long, S. Christie. Second Row: M. Hancock, D. Barley, R. Jones, R. Byrd. Third Row: M. Byrd, B. Garriss, B. Welch, B. Flemming*

# PHYSICAL EDUCATION MAJORS CLUB

Students of William and Mary are afforded the opportunity to become better acquainted with the facilities and programs of health, physical education, and recreation through the Physical Education Majors Club. Effort is made in this organization to increase knowledge and understanding of skills, techniques, and standards of teaching of physical education through lectures, discussions, and various other programs concerning this field. The members strive to promote greater interaction between the many phases of physical education, the students and faculty. Officers of the club this year were: Barry Grantier, president; Ronald Jones, vice president; Steve Bishop, program chairman; and Buddy Childress, treasurer.



*First Row:* J. Hendrickson, S. Bishop, B. Grantier, J. Roy, B. Childress, P. Bosch. *Second Row:* D. Jensen, C. Weaver, S. Penkmas, F. Meyer, D. Bennett, H. Smith. *Third Row:* T. Alley, W. Johnson, E. Younkii, J. Knotts, R. Bergey

# YOUNG REPUBLICANS CLUB

Through group discussions, conventions, and working for party candidates, the Young Republicans Club seeks to stir interest in politics and promote a general understanding of what the Republican Party stands for.

This year a representative from the American Medical Association spoke on the Kennedy Medicare bill. In addition, Dr. Louis Williams, Republican candidate for Congress from Virginia's third congressional district, spoke to the club on the question "Where Do We Go From Here?" The Young Republicans have also canvassed in western Henrico County and distributed literature for Dr. Williams.

Among other activities, the club participates in two conventions per year. The state convention of the Young Republicans is held in February, and the other regional convention takes place in March. Charlie Wright, a senior from William and Mary, is chairman of the Virginia Young Republicans. This year's officers of the organization are Pete Crow, president; Nancy Hahn, vice president; Dottie Shaw, secretary; and William Laughlin, treasurer. Thus, the Young Republicans provides a training ground for political leadership and better informed citizens.



*First Row:* E. Johnson, D. Wilson, N. Hahn, P. Crow, W. Laughlin, C. Wright, G. Guin. *Second Row:* J. Pitt, F. LaRoche, S. Hellington, S. Buffington, L. Alley, W. Braman, J. Renick. *Third Row:* J. McNulty, T. Sweet, W. Wolfe, R. Mueller, J. Thomasson, E. Grace, P. Rathofer. *Fourth Row:* W. Goodson, A. Brownfeld, B. Griffin, P. Sewald, J. Brook



# CIRCLE K CLUB

Kiwanis International appears on the William and Mary campus in the form of Circle K. The college version of the organization was chartered in 1959. The group has grown and developed tremendously.

Striving to provide service and fellowship, the group has undertaken such projects as information and guide service for visitors and prospective students; a coat rack at Phi Beta Kappa; developing the Matoaka Shelter Lake area by clearing paths and putting up signs and bridges; and conducting the "Keep off the Grass" campaign. In addition they have conducted fall and spring carwashes, and Christmas and Easter parties for the children at Dunbar.

Under the leadership of Eugene Grace, president, the group strives to promote a better understanding between college and community. Other officers are Richard Johnson, vice president; Doug Hinkel, secretary; Dave Korpi, treasurer; and Zeke Topping, membership chairman.



*First Row:* R. Johnson, D. Korpi, E. Grace, D. Hinkel. *Second Row:* D. Jensen, J. Roy, C. Finn, Z. Topping, C. Riccks. *Third Row:* M. Bush, P. Rasmussen, L. Roseberry, P. Hoyle



# WAYNE F. GIBBS ACCOUNTING CLUB

The Wayne F. Gibbs Accounting Club is one of the many organizations on the William and Mary campus composed of members who have a similar interest. The club acquaints its members with the various aspects in the field of accounting and seeks to improve methods of accounting education. By fostering the ideal of service as the basis of all worthy enterprise, the organization encourages cooperation among instructors, students, and professional men in accounting.

To be eligible for admission, a student must have completed one year of accounting or its equivalent. The club was named for a William and Mary professor who taught at the College for over thirty years and who recently retired.

This year the Wayne F. Gibbs Accounting Club participated in a field trip and a program presented by an IBM speaker. Officers include Steve Segal, president; Diane Basinger, vice president; Mary Weldon, secretary; and Bert Anker, treasurer. The club advisor is Mr. William Reece.

*First Row:* S. Wood, D. Basinger, S. Segal, B. Anker, P. Lewis. *Second Row:* T. S. Quinn, T. Symmes, B. Kane, E. Wilverding, R. Woerle. *Third Row:* W. Rees, D. Blevins, H. Miller, R. Thomasch

# SOCIETY FOR THE ADVANCEMENT OF MANAGEMENT

The Society for the Advancement of Management is a national professional organization which correlates campus interest with functional projects. Its objectives are to bring together students with the opportunity to join in organizing, planning, directing, and controlling the activities of organizations devoted to promoting the advancement of the art of science in management. To accomplish these purposes, S.A.M. works in a close relationship with local and national merchants and business firms.

S.A.M. encourages and welcomes all students interested in business, economics, and government. Every fall they conduct a membership drive, during which future activities and programs are presented to prospective members so that their interest may be secured. Lectures, panel meetings, roundtable discussions, plant visits, management conferences, essays, newsletters, and community activities offer sources for program materials. This year, led by James L. Scott, president, and Max B. Jones, faculty advisor, the group made an earnest effort to go beyond classroom materials and into more realistic preparation.



*First Row: C. Puskar, P. Briukley, J. Scott, J. Howell. Second Row: T. Lady, N. Burrow, H. Weidinger, J. Saile. Third Row: D. Driscoll, R. Manuel*



*First Row: B. Lewis, A. Thompson, M. Skillen, P. Jones, C. Forsythe, D. Brooks. Second Row: E. Abbott, D. Rowland, K. Power, N. Sprague, T. Williams, K. Patrick, C. Cortner. Third Row: M. Ruddele, M. Jarouseck, S. Forstbauer, M. Fisher, M. London, S. Griswold, P. Peacock, B. Cheshire, Miss Samle. Fourth Row: M. Eaton, K. Burdett, K. McGinnis, P. Mayhew, S. Weigand, M. Sterner*

## ORCHESIS

Black leotard-clad figures swaying rhythmically to music, dancers gliding gracefully across the floor, and the strains of a piano furnish the background for the weekly meetings of Orchesis, William and Mary's modern dance group.

Orchesis is a part of the Women's Athletic Association at William and Mary. New members are chosen from the outstanding performers at dance auditions held early in the fall of each school year. Membership provides an opportunity to study dance on a more advanced level than gym classes can offer.

The purpose of Orchesis is to work on the development of choreography and production in dance. Later, the group is split into smaller rehearsal groups which work toward the production of the annual "Evening of Dance" in the spring. This concert, directed, choreographed, and danced entirely by the members of Orchesis, had an Americana theme this year. Another Orchesis highlight this year was the lecture demonstration, "The Making of a Dance," by the well-known dancer and choreographer, Miss Pauline Koner.

The group was led this year by Marilyn Sterner, president, and Miss Rona Sande, advisor.

## MERMETTES

The entire William and Mary campus looks forward to the annual spring program put on by the Mermettes. This group of talented girls works hard on routines, costumes, and lighting during the fall and winter months, and by the time spring and the date for their show arrive, they have achieved the outstanding performance which has come to be a tradition in Mermettes.

Mermettes is a group activity for women students who show outstanding talent and ability in synchronized swimming. Each fall a try-out is held for both upperclassmen and freshmen. All girls are given the opportunity to exhibit their potentialities in the basic strokes and dives, and in group swimming. After successfully passing the difficult trials, the new member attends the weekly meetings held at the pool in Blow Gymnasium. During these sessions concentration is placed on the strengthening of each individual's strokes and skills.

Work on the spring show consumes most of the time for all members. The show is entirely composed and directed by the Mermettes. Girls submit ideas on choreography, costumes, lighting, and backdrop. When the final choice of all numbers is made, everyone practices, first on "land" then in the pool.

In addition to the spring show, the Mermettes attend an annual water clinic, which affords an opportunity to exchange with other organizations ideas on formation swimming.

Officers of Mermettes are Fran Marshall, director; Crellin James, assistant director; Gretchen Ernst, secretary; Jancy Schrup, treasurer; Linda Dorset, historian; Val Janz, Lynne Marcus, and Barbara Wampler, production managers. Miss Barrett is advisor to the organization.



First Row: B. Wampler, H. Campbell, J. McCroskey, B. Lacy, C. Watts, P. Riley, G. Ernst, F. Marshall. Second Row: P. Parker, A. Duke, L. Dorset, C. Walker, B. Orrick, J. Mann, K. David, C. James. Third Row: G. Ayers, K. O'Hara, L. Marcus, B. Edel, K. Bonner, L. Harvey, L. Sellers, V. Janz, A. Piddington, F. Fowler, D. Taylor, K. Munnell

## MAJORETTES

The William and Mary majorettes this year performed under the leadership of Kathy Deeds, head majorette, at all home games, pep rallies, parades, and some away games. At each football game, during intermission, the college band presented a musical program revolving around a central theme, which the majorettes carried out in their routines. The girls devised their own routines to suit the band numbers and practiced with the band previous to each performance. They traveled to Annapolis with the football team for the Navy game and performed there along with the William and Mary Marching Band. They also performed during half time at the Thanksgiving Day Festival in Richmond.

There are seven majorettes plus alternates. Girls remain on the squad for four years, after being chosen by the upperclassmen of the corps on the basis of appearance, showmanship, poise, capability to learn a routine, and ability to work with a group. The head majorette is chosen by the squad in the spring previous to the year in which she will assume this position.



First Row: H. Swayne, K. Deeds, S. Cruise. Second Row: M. Williams, S. Collins. Third Row: J. Hoskins, J. Smith

## PEP CLUB

School spirit and the lack of it are always topics worthy of conversation on college campuses. To revitalize the elusive school spirit and to generate enthusiasm among the students was the aim of the William and Mary Pep Club this year. Operating on the assumption that this intangible "spirit" is omnipresent but sometimes dormant, the Pep Club provided many opportunities for its expression this year.

Led this year by Dick Goodwin, the Pep Club encouraged student vitality with pep rallies and bonfires. By sponsoring busses the club made it possible for anyone to attend many of the away games for a reasonable fee. With the idea of promoting enthusiasm for all college sports activities, the organization was active the entire year.

In addition to increasing school spirit, the club gave many dances and sock hops to accommodate freshmen who were unable to attend social activities in the lodge area.



First Row: H. Hausmann, S. Pinkston. Second Row: W. Johnson, R. Goodwin

## STUDENT RELIGIOUS UNION

As the name suggests, the Student Religious Union is an organization composed of a representative from each religious fellowship group on campus. In its attempt to promote cooperation and understanding among the various religions on campus, the Union sponsors such activities as Wednesday night chapel services in the Wren Chapel and Religious Emphasis Week in February.

The group meets every two weeks, at which time they present varied programs. Business meetings consist of an attempt to clarify any problems which might exist for one or all of the nine religious groups. The spring semester saw several speakers taking part in the activities of the group. The special project for the year was the donation of a series of books for the Religion shelf of the library. This was co-sponsored by all nine groups.

Officers for the year were: Dave Greenfield, president; Bonnie Sherman, secretary; Diane Rucker, treasurer; and Mr. Bright, administration representative.



First Row: D. Rucker, D. Greenfield, B. Sherman, R. Gill. Second Row: B. Bursleson, A. Boozer, J. Lee. Third Row: E. Farb, J. Chapman

# BALFOUR-HILLEL CLUB

A religious atmosphere is provided for the Jewish students at William and Mary through the Balfour-Hillel. To stimulate the interest of the members, varied programs are given at the regular Sunday night meetings. Services are held in the Wren Building each Friday night. This year a greater range of programs was presented during the meetings. Stimulating student discussions, films, and outside speakers helped to enliven the year's activities and deepen the religious attitudes of each member. Various social events were held throughout the year in addition to the regular club functions.

Serving as president this year was David Greenfield, assisted by vice president Karen Harkavy; secretaries Leslie Diamant and Jean Stern; and treasurer Kenneth Olshansky. Acting in an advisory capacity was Rabbi Jesse J. Finkle.



*First Row: J. Stern, K. Harkavy, D. Greenfield, L. Diamant. Second Row: T. Brodie, C. Rosenthal, H. Pulu, E. Farb, J. Berman. Third Row: I. Lowenthal, S. Goldstein, F. Jones.*

# BAPTIST STUDENT UNION

The primary purpose of the Baptist Student Union is to serve as a link between the college campus and the local church. It is open to any student who is a member of or interested in the Baptist denomination. Sunday evening services consist of a business meeting and student-planned and conducted programs. The main program theme this year was "Examining Christian Faith."

This year the BSU was active in various projects. They sponsored service projects and worship services, attended several religious conventions, and provided different social activities.

BSU members attended informal suppers on Monday nights to discuss anything of interest from world affairs to Sunday's sermon. There was also a luncheon on Wednesdays for day students.

From recreation to spirited discussions, the BSU provides a well-rounded atmosphere for Baptist students. Officers were Betty Burleson, president; Russell Gill, vice president; Patricia Davis, secretary; Page Brinkley, treasurer; and Miss Mary Elizabeth Wren, sponsor.



*First Row: M. Wren, D. Clark, S. Daill, B. Burleson, R. Gill, K. Davis, J. Sheets. Second Row: C. Adams, C. Quirk, F. Liles, C. Cain, M. Fridenstine, D. Munsey, R. Jones, C. Peery. Third Row: B. Lucas, J. Sussman, M. Enright, G. Skaggs, K. Brown, J. Renick.*

# CANTERBURY CLUB

The Canterbury Club consists of the Episcopalian students at William and Mary. The informal Sunday suppers given at the Parish House provide a pleasant atmosphere for each weekly meeting. Each Canterbury member helps with certain projects during the year, such as preparing these Sunday dinners, joining small discussion groups, or assisting in keeping the club's scrapbook up to date. These are only a few of the many projects which are part of the Canterbury Club's busy schedule. The weekly programs consist of different speakers or lively discussions. Thus year the club played a major role in bringing the Evangelist, Bryan Green, back. Members also served as ushers for the Sunday night church services. The warm and friendly nature of the Canterbury Club provides Episcopalian students with a place to seek guidance, relaxation, and spiritual knowledge.

Officers for this year were the following: president, Claudia Tucker; secretary, Martha Bean; treasurer, Tom Farrington; program chairman, Hazel Bethea.



*First Row:* L. Williams, M. Bean, R. David, P. McSwain, J. Acker, S. Groshong, Rev. L. Taylor. *Second Row:* L. Cooper, M. Robert, M. Weinhold, A. Blakistone, B. Sherman, H. Bethea, J. Saile. *Third Row:* M. McLaughlin, H. Rountree, V. Rose, E. Lamb, H. Kennedy, C. Tucker. *Fourth Row:* F. LaRoche, J. Munroe, W. Lott, J. Bagg, J. Baden



*First Row:* R. Atkins, W. Stevens, F. Snider, J. Chapman. *Second Row:* R. Wegner, S. Levine, D. Root, L. Hornsby, J. Lee. *Third Row:* C. Hodge, P. Shumate, C. Finn, T. Lee

# CHRISTIAN SCIENCE ORGANIZATION

The principal aims of the Christian Science Organizations are to afford an opportunity for all students on the William and Mary campus to become acquainted with the tenets of Christian Science and to fairly represent Christian Science on the campus. This organization is affiliated with The Mother Church, The First Church of Christ, Scientist, Boston, Massachusetts.

Each Thursday services are held in Wren Chapel, affording the opportunity for testimonies of healing in Christian Science. Among its various other activities held during the year, the organization sponsors an authorized Christian Science lecture for the purpose of acquainting the campus with the healing mission of Christian Science.

Officers this year were Joel Chapman, president; Francine Snider, secretary; Walter Stevens, treasurer; Joan Lee, SRU representative; and Mrs. Lois Hornsby, advisor.

# NEWMAN CLUB

Newman Club, the Catholic student organization, endeavors to present philosophical and practical knowledge of the Catholic faith and to provide an area for the gathering of the Catholic students on the campus. These purposes are interpreted through panel discussions, speakers, and debates regarding current problems relating to religion.

This year a breakfast was held each Sunday after the nine o'clock Mass at St. Bede's Catholic Church. This was followed by a lecture and a discussion period. Topics considered included predestination, mixed marriages, evolution, and existentialism. At Christmas, the group entertained one of the wards at Dunbar.

This year's officers were: president, Carol Aune Wylie; vice president, Jennie Beary; secretary, Peggy Peacock; treasurer, Aubrey Morrison; program chairmen, Lynn Meushaw and Bob Audley; and SRU representative, Ann Harvey. Father Zung is the Chaplain of the group.



*First Row:* A. Morrison, L. Meushaw, J. Beary, C. Wylie, P. Peacock, R. Audley. *Second Row:* M. Janonsk, M. Hofbauer, M. Green, K. Rackley, K. Bonner, J. Solinger, C. Buchanan, D. Shaw. *Third Row:* B. Stanton, J. McNulty, B. West, A. Baman, J. Harris, J. Hazard, M. Donovan

# WESLEY FOUNDATION

The Wesley Foundation is the Methodist-sponsored young people's group for college students. In its fruitful attempts to bring Christ to the college students, Wesley conducts many activities. In addition to the regular Sunday evening meetings which cater to the interests of the students, the group sponsors a coffee hour every Friday night to which faculty members and guests are often invited to participate in informal discussion.

The organization provides ample opportunity for service. Every Sunday members go to Dunbar where they provide services and parties for the patients. Several of the boys have volunteered to preach in two rural churches on the Sahuda circuit.

Wesley is active in other fields of endeavor also. Groups such as the Wesley choir and the Wesley players offer opportunity for diversified activity. The Wesley Rhythmic Choir was organized this spring.

Officers this year were Joe Snyder, president; Stephen Anderson, vice president; Sandy Johnston, secretary, and Bucky Reigelman, treasurer. Rev. Rudolph Benesch served as advisor.



*First Row:* R. Benesh, J. Snyder, S. Johnston, S. Anderson, S. Mansfield, F. Dreyry, R. Venable, J. Beers, B. Reigelman. *Second Row:* J. Entler, B. Engel, A. Cox, V. Jones, M. Smith, S. Roberts, P. Spindle, J. Blevins, L. Blandford, R. Howlett, C. Brown, L. Dunn. *Third Row:* M. Blandford, J. Perkins, D. Lewis, E. Godshall, J. Hughes, C. Pearce, J. Sours, R. Hatchl, G. Hanke. *Fourth Row:* E. Holland, H. Munson, S. Mosier, J. Riecks, B. Griffin

# LUTHERAN STUDENT ASSOCIATION

An active denominational group, the Lutheran Student Association provides its members with an opportunity to join together in meaningful religious activities. Meeting in a social atmosphere for informal religious development, and encouraging an increased awareness of Lutheranism, the group studies its history and creeds. By inquisitive discussion, members of the Association deepen their own faith and religious understanding, and at the same time contribute Christian leadership to many other realms of campus life.

Throughout the year they have convened for regular Sunday evening meetings. Timely supplements included a Thanksgiving dinner, a special Vesper service, and stimulating guest speakers including Dr. John Lachs of the philosophy department. In addition, the group sponsored a project to contribute the processional cross to the main sanctuary of their newly-built church.

Leading the 1962-63 undertakings were Howard Lloyd, president; Tom Bosserman, vice president; Linda Dorset, secretary-treasurer. Annabel Boozer represented the group at the Student Religious Union proceedings, which coordinated all organized campus religious organizations.



First Row: E. Renzel, T. Bosserman, H. Lloyd, L. Dorset. Second Row: T. Busch, L. Mesimer, S. Hill, J. L. Weldon. Third Row: K. Weidner, B. Coyner, H. Hopkins, D. Landis, M. Pratt

# YOUNG DEMOCRATS CLUB

During the 1962-63 school year the membership of the Young Democrats has more than tripled.

A major goal of the Young Democrats Club has been the arousal of student interest in political issues of the day. To this end, club meetings, visiting speakers, discussions with faculty members, and club participation on local elections have emphasized an awareness of current issues and have underlined the stand of the Democratic Party.

Leading their activities were: Dean Flippo, president; Gerry Gimmel, vice president; Muff Waters, secretary; and Al Etheridge, treasurer.



First Row: M. Graham, G. Gimmel, S. Odum, D. Flippo, M. Waters, B. Holtzman, K. Scheidegger. Second Row: N. Rudolph, M. French, R. Riley, R. Redmon, J. Donaldson, L. Becker, M. Ahern, F. Ross. Third Row: J. Tucker, W. Ringuette, S. Goldstein, J. McCarthy, B. Newton, W. Vinyard, B. Reigelman. Fourth Row: C. Spanoulis, W. Bembelista, D. Ferriss, I. Lowenthal, J. Bennett





*GREEKS*

# INTER-FRATERNITY COUNCIL



KARL ZAVITKOVSKY, *President*



IFC in action

The officers of the Inter-Fraternity Council for this year are Karl Zavitkovsky, president; Mac Lillywhite, vice president; Bob Buckley, secretary; Dick Carling, treasurer; and Keith Blomstrom, social chairman. These officers are elected from the representatives to IFC with the exception of the vice president. This latter officer is chosen from among the fraternity presidents and in addition is chairman of the House and Grounds Committee. As chairman, the IFC vice president is in charge of discipline and general policing of the lodge area. Since each fraternity has one representative plus its president on the Council, the total membership of the organization is twenty-two members.

The purposes of the Inter-Fraternity Council include acting as a liaison between the administration and the fraternity system. It is the co-ordinating body for all general fraternity activities. In addition, IFC promotes closer inter-fraternity relationship and provides rules and regulations governing all activities in which the fraternities are involved. Another purpose of the IFC is to furnish guiding policies for the individual fraternities. IFC also seeks to maintain good relations between students and the residents of Williamsburg.

During the year the Inter-Fraternity Council participates in numerous activities. In the fall, the IFC gave a dance for freshmen in conjunction with student government and the Panhellenic Council. IFC supports an orphan under the foster parents program and gives parties for orphans during the Christmas season through the individual fraternities. Tentative plans are being made this year for sponsoring a folk-singing group. In addition the Inter-Fraternity Council may award a scholarship to an outstanding fraternity man. The IFC's major activity in the spring is Greek Weekend which is sponsored and organized along with Panhel. The weekend includes a formal dance Friday night, a fraternity-sorority field day and block party Saturday, and a Lake Matoaka party on Sunday.



INTER-FRATERNITY COUNCIL

*First Row:* T. Despard, W. Overacre, D. Carling, B. Buckley, K. Zavitkovsky, M. Lillywhite, K. Blomstrom, N. Fridenstine, J. Heenan. *Second Row:* T. Lady, D. Lutz, T. Richardson, J. Meagher, E. Watters, D. Denby, J. Urban, P. White, G. Pehrson. *Third Row:* B. Graves, A. Scott, N. Burrow, J. Bennett

# GREEK WEEKEND



Wait a minute: I lost my contacts

Greek Weekend began a little earlier this year with a speech Thursday evening on the ideals of Greeks and Greek life.

On Friday night the Greek queen was announced and crowned at the Roller Rink. The remainder of the evening's enjoyment was supplied by Maurice Williams and the Zodiaks.

Saturday afternoon saw the Greeks together for the annual field games. Climaxing these activities was the wild zany soap box derby. Winding up the weekend fun was the block party late Saturday afternoon and evening with music by the Continentals.



Arnold Palmer on the 19th hole



Heave!



Who said two heads are better than one?

Help!



You forgot to bring a spare!





MALCOLM LILLYWHITE, *President*



Kappa Alpha was originally founded at Washington and Lee University with the assistance of General Robert E. Lee. Thus the rightful claim as "Sons of Robert E. Lee." The Alpha Zeta chapter has been continuously active longer than any fraternity on the campus of William and Mary.

The high point of the Kappa Alpha social calendar is in the spring with the "Southern Ball" and the crowning of their sweetheart. Then the KA's deck themselves out in all the grandeur of the Southern past.

In sports, KA has always been able to boast of a very high standing. This year saw the KA's rank in the upper quarter of fraternity sports. The KA's also did their part in contributing to the improved season of the William and Mary football team with several outstanding football players.

Heading up the administrative side of the Alpha Zeta Chapter were Mac Lillywhite, president; John Gravely, vice president; Bill Jeffries, secretary; Donald Beck, treasurer.

# KAPPA ALPHA

*First Row:*

- T. Alley
- D. Armour
- A. Blandford
- B. Butler
- E. Bowen
- T. Ewig
- L. Fennelly



*Second Row:*

- J. Gravely
- J. Howell
- B. Jeffries
- W. Johnson
- B. Jones
- B. Joynt
- J. Leach

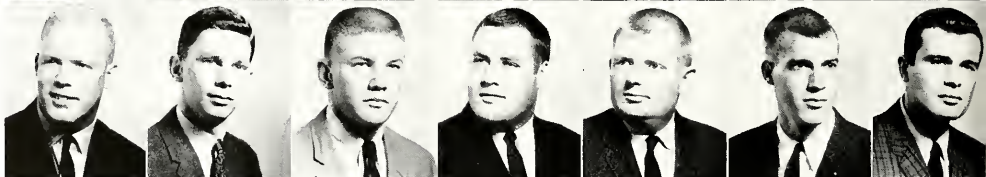

*Third Row:*

- M. Lillywhite
- M. O'Donnell
- J. Randolph
- J. Saile
- F. Sturm
- W. Tinsley
- B. Vermillion



*Fourth Row:*

- E. Younkin





Presenting the Sweetheart



Oh, that sunny weather!



KA raises the colors



"The South will rise again"



JOHN MEAGHER, *President*



If there is one word which best describes Kappa Sig, it is diversity. Not only does Kappa Sig pride itself in the best parties on campus, but also in the great number of brothers who participate in campus activities.

Brother "Irish" O'Hara served as president of this year's senior class, while brothers Hunter and Corley led the Junior Class as president and vice president, respectively. Ed Watters served on the men's Honor Council and Tony Steinmeyer was president of the Inter-Club Council. Many participated in varsity sports. Yet, while Kappa Sigs participated in such campus activities, they did not forget their academic duties, as they accumulated an average above the all-fraternity average.

As the first semester ended, president John Meagher turned over his duties to the newly-elected president Bill Stewart, and the Kappa Sigs set out on another successful year. Aided by the "Fabulous" Facimos, the Kappa Sigs again will come up with an outstanding pledge class. The pledge-brother beer party, the Sweetheart Dance, and the Kappa Sig Weekend were merely highlights of a "rockin'" second semester, as the Kappa Sigs again lived up to their reputation as the rockin'est frat on the row.

While Kappa Sig thrives on its diversity, the brotherhood amongst the brothers is perhaps among the strongest on campus. It has been said that a Kappa Sig is never seen walking down the street without another brother. It is this intense brotherhood combined with the diversity and individuality of the brothers that has made Kappa Sig the number one fraternity and its brothers leaders in all phases of campus life.

## KAPPA SIGMA

*First Row:*

- R. Bergey
- B. Corley
- S. Davis
- D. Dickerson
- F. Fletcher
- D. Gibson



*Second Row:*

- K. Gooding
- J. Gudinas
- B. Harrell
- D. Hunter
- E. Luther
- J. Meagher
- J. Mertz



*Third Row:*

- J. Nickel
- I. O'Hara
- S. Penkunas
- C. Puskar
- A. Reeside
- O. Roper
- J. Slika



*Fourth Row:*

- T. Steinmeyer
- B. Stewart
- D. Swenson
- D. Swink
- R. Thomasch
- E. Watters





Oh really, Irish!



It's party time!



It speaks for itself!



PLEDGES, *First Row:* J. Hopkinson, D. Weis, J. Gibella, J. Craig, J. Breeden, J. Smith. *Second Row:* T. Walters, D. Dickerson, B. Humphreys, D. Nase, J. Fontaine, P. Henderson, B. Willey



JIM BENNETT, President



This has been a colorful year for the brotherhood of Lambda Chi Alpha. It has seen the brothers set the social pace with the Roaring Twenties Orgy, the Virginia Beach Weekend, and the unexpected Parole Party. The men of the Epsilon Alpha chapter also led the way in athletics and scholarship, populating the track, swimming, and baseball teams with some of the best athletes to ever attend William and Mary. The fraternity also topped off the row with the most members on Dean's list.

Lambda Chi has led the campus in many fields. 1962-1963 finds the brothers as Student Government representatives, an ODK, as associate editor of the *Flat Hat*, dorm manager, president of S.A.M., photography editor of the *W & M Review*, head group leader, President's aide, head cheerleader, vice president of Pi Delta Epsilon, S-1 and S-2 in ROTC, and leaders in the Law Club, Choir, Band, Lutheran Student Association, Physics Club, Debate Team, Sigma Pi Sigma, the American Chemical Society, Tau Kappa Alpha, and Scabbard and Blade. From this active brotherhood, the new officers were chosen: Doug Berryman, President; Glen McCaskey, vice president; Jim Bennett, treasurer; and Bob White, secretary.

## LAMBDA CHI ALPHA

### First Row:

J. Allen  
L. Almand  
J. Barnes  
J. Bennett  
D. Berryman  
J. Bjorkholm  
B. Blanton

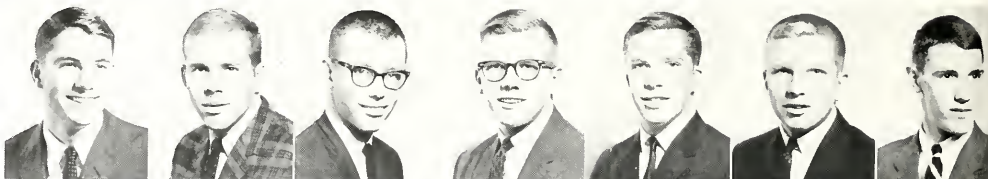

### Second Row:

R. Burk  
N. Burrow  
R. Furr  
J. Gaines  
H. Hausmann  
P. Jenks  
L. Jones



### Third Row:

F. Lepore  
R. Lutringer  
R. Manuel  
P. Marks  
G. McCaskey  
P. McIntosh  
D. MacNamee

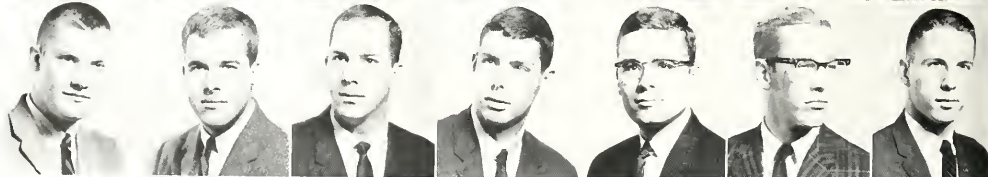

### Fourth Row:

D. Mims  
D. Pond  
J. Riley  
J. Scott  
J. Symmes  
R. White  
J. Winfree







How many carols?



Togetherhness



Lambda Chi sings?



PLEDGES, *First Row:* D. Gaebe, R. Cooper, B. Fox, T. Hansen, B. Weiland. *Second Row:* B. Watson, T. Todd, J. Benedict, L. Booker, B. Harris, K. Taylor

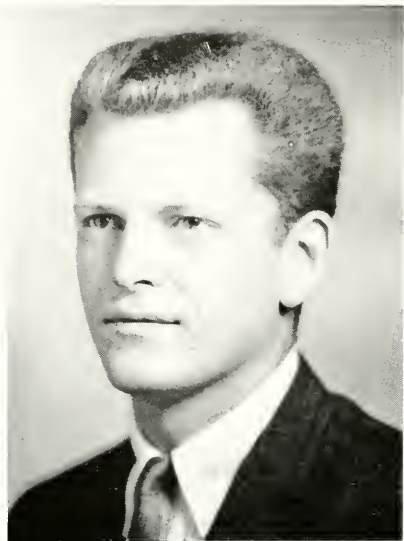

JOHN HEENAN, *President*



September 1962 found six Phi Taus among the early arrivals on campus for orientation week. With all the brothers back, the first half semester's activities were climaxed by work on the Homecoming float and the wildest Homecoming weekend in years.

Christmas season brought out the best in all the brothers, as we contributed Christmas stockings to the children at Dunbar. The holiday also saw lodge number eight decorated beautifully in traditional red and green for our annual Christmas party.

Other social highlights of the semester were parties with Chi Omega and Kappa Kappa Gamma, and our well-known "Court Parties."

First semester was terminated with election of officers: Roger Hardy, president; Phil Van Kirk, vice president; Robert Kunkle, secretary; Chris Rupp, treasurer.

Socially, second semester offered much the same in parties, with the addition of our Jamaica Party, Founder's Day Banquet, and a Virginia Beach Weekend.

Besides social life, Phi Tau is represented in various respects on campus. Brothers Elder, Audley and Gette are on the cricket team and Roger Hardy is a varsity baseball player. Roger is also secretary of the Honor Council and the Old Dominion dormitory manager. In theatre we are represented by Tobey Sindt and Lee Smith.

Social life, plus school participation, plus fraternal spirit equalled an excellent year for Phi Tau.

## PHI KAPPA TAU

*First Row:*

- R. Audley
- R. Elder
- J. Gette
- T. Haley
- R. Hardy
- J. Hazard
- J. Heenan



*Second Row:*

- C. Holcomb
- M. Jefferson
- M. Kirby
- J. Kunkle
- R. Macintosh
- T. Palmer
- C. Rupp



*Third Row:*

- R. Shilliday
- T. Sindt
- J. Urban
- P. Van Kirk
- G. Workman





And a good time was had by all



Party, Party, Party . . .



Who, me? . . . not me!



PLEDGES, *First Row:* J. Hansbrough, D. Shea, P. Gartner. *Second Row:* R. Burns, W. Chadwick, W. Bembenista, T. Browne, F. Grill

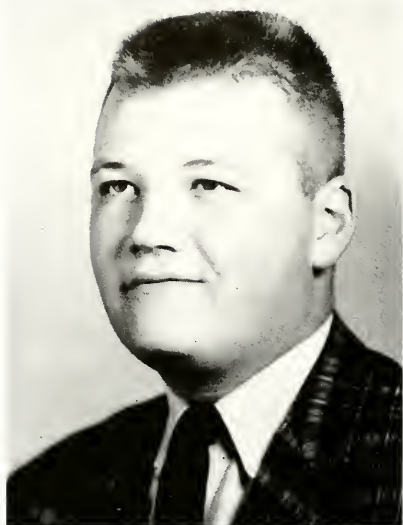

PERRY WHITE, President



Pi Kappa Alpha, the fifth ranked fraternity in the nation, was founded at the University of Virginia in 1868. Gamma Chapter was founded at William and Mary three years later.

Gamma began the 1962-63 school year under the leadership of Perry White and wasted no time upon returning from vacation with full weekends beginning at once. Homecoming weekend saw the annual reception for alumni and the PiKA "Wire Paladin" float won first place in the Homecoming Parade. December witnessed the Christmas Party and the PiKA Christmas Seals Campaign. Closing out the semester was the annual Playboy Party, a real swinger which the whole campus looks forward to and enjoys.

Athletically, PiKA had a fine year, fielding a strong football team, capturing the free throw competition with Tom Brennan, and also sweeping the volleyball competition for another first. In Varsity competition PiKA is very ably represented by Dick Kern on the football team.

The second semester got underway under the leadership of Dick Kern who guided the fraternity through a fine rush program and social schedule such as the Founder's Day Banquet and Dance, Virginia Beach weekend, and the Prehistoric Party. All in all, PiKA had a fine year.

## PI KAPPA ALPHA

### First Row:

D. Adams  
W. Andrews  
T. Brennan  
R. Buckley  
W. Coakley  
T. Connor  
P. Cowley



### Second Row:

J. Cunningham  
J. Delaney  
D. Denby  
F. Gaston  
J. Hazelgrove  
R. Heisner  
A. Henderson



### Third Row:

P. Herrick  
R. Kern  
J. Mozeleski  
W. Pippin  
G. Plageman  
R. Reighley  
N. Sayers



### Fourth Row:

F. Schilling  
R. Sizemore  
G. Taggart  
P. White  
T. Willett  
T. Yearkes  
P. Zisman





PKA's first place float



Check this line-up



These are undertakers?



PLEDGES, *First Row:* P. Holtzmüller, D. Kern, T. Harris, J. Drew, P. Nance, A. Mollohan. *Second Row:* K. Williams, D. Olson, J. Anthony, B. Rountree, B. Lott, K. Dauer, A. White



NEIL FRIDENSTINE, *President*



Pi Lamb was founded at Yale University in 1895 and the Virginia Psi Chapter was established at the College of William and Mary in 1929. Being non-sectarian, Pi Lamb benefits from a variety of backgrounds, ideas, capabilities, and personalities, all of which help to form a true fraternity.

Pi Lamb has brothers who figure greatly in a wide variety of campus activities. Jerry Van Voorhis served as President of the Student Body and two brothers, Bill Black and Kenny Olshansky, were elected as representatives to the new Student Assembly. Four of the editors of the *Flat Hat* are Pi Lambs. Jerry Saunders is the Fraternity Editor of the *COLONIAL ECHO*.

Pi Lambda Phi is a social fraternity with a capital S. Each year the fraternity holds an annual weekend at Virginia Beach, a Halloween Party, Christmas Formal, and the now famous Gaza Strip Party along with other sorority parties and general weekend parties.

Pi Lambs are active in community projects that lend a helping hand to Williamsburg. Each Christmas it gives a party for underprivileged children with Kappa Kappa Gamma.

This is merely a list of better known events and activities taken part in by the brothers, but the fraternity is much more than this. Pi Lambda Phi is a spirit—a union of ideas and efforts on the part of each individual brother that blends to form the true meaning of the word fraternalism.

## PI LAMBDA PHI

### First Row:

- A. Bahadurian
- B. Black
- T. Boyd
- A. Cutchins
- H. Fisher
- N. Fridenstine
- A. Goodman

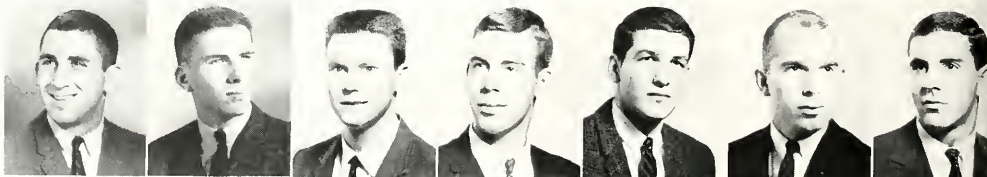

### Second Row:

- J. Goldblatt
- D. Herndon
- B. Hooper
- E. Horton
- W. Johnson
- T. Kester
- J. Korman

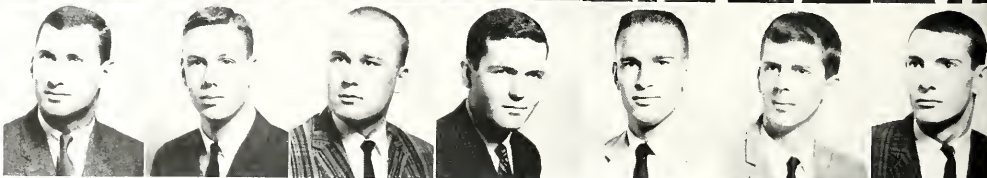

### Third Row:

- C. Kresch
- P. Latkin
- E. Long
- J. Mobley
- R. Naden
- K. Olshansky
- B. Pavey



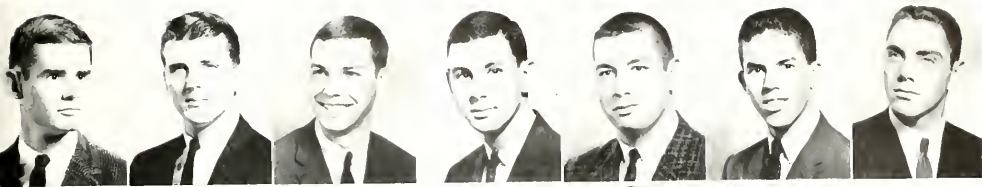

*First Row:*  
 G. Pehrson  
 G. Poole  
 W. Price  
 B. Reshelsky  
 J. Rivest  
 S. Sadler  
 S. Segal



*Second Row:*  
 J. Shapiro  
 D. Staron  
 B. Thach  
 J. Van Voorhis  
 P. Yahr



The infamous Gaza Strip



Pehrson swings out!



PLEDGES, *First Row:* P. Bernstein, J. Dryden, I. Lowenthal, T. Brodie, J. Garner, T. Lane. *Second Row:* N. Merkle, J. Zaba, B. Kahn, D. Daun, B. Factor, J. Cunningham, T. Pavvy



RICHARD WRIGHT, *President*



Sigma Alpha Epsilon was the first social fraternity founded in the South and one of the first to establish a chapter at William and Mary. In 1957, the Virginia Kappa Chapter celebrated its one hundredth anniversary. Today SAE is the largest national social fraternity.

SAE is, of course, first and foremost a social fraternity. In addition to the weekly parties and sorority parties, we enjoy a Virginia Beach weekend, our annual Smoke Ring Dance, beach parties at Jamestown, and various other parties and social functions.

Yes, SAE is a social fraternity, but it is also an active member of the college community and the Williamsburg community. Dick Carling is a member of Eta Sigma Phi, the National Honorary Classics fraternity, and Gary Young is photography editor for the COLONIAL ECHO. In addition, SAE is a consistent donor to the Red Cross bloodmobile and visits the patients at Dunbar during the Christmas season.

As a whole, SAE is proud of their accomplishments at William and Mary.

## SIGMA ALPHA EPSILON

*First Row:*

- D. Carling
- T. Coleman
- C. Culp
- F. Govern
- F. Hauselein
- T. Meadows
- B. Overacre

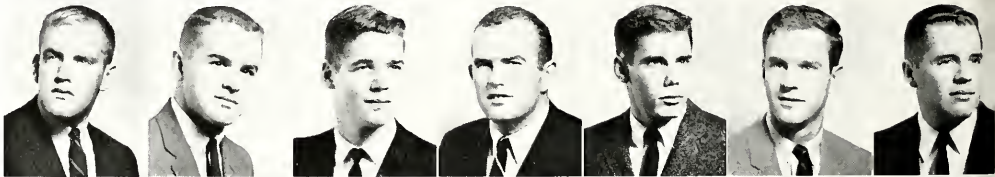

*Second Row:*

- G. Presnell
- B. Pritchard
- B. Roylance
- L. Simpson
- J. St. Martin
- W. Stout
- D. Thomasson



*Third Row:*

- S. Webb
- D. Wentz
- A. White
- G. Wright
- R. Wright
- G. Young

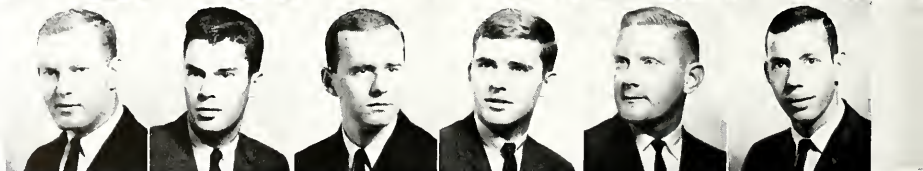





What a party!



Weenie gets good protection



And more partying!



Party on the patio

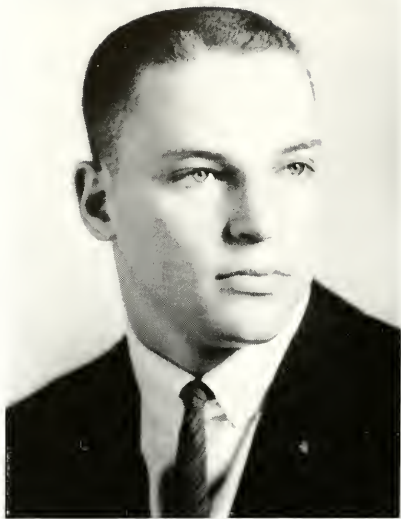

AUBREY GOLBERG, *President*



Sigma Nu was founded at Virginia Military Institute in 1869, and its Epsilon Iota Chapter at William and Mary was established in 1922. Our brotherhood strives to maintain the tradition of honor and integrity in all of its activities.

Our social calendar included our annual Big Green Party honoring the football team, our Christmas Serenade, our White Rose and White Star formal dances, Sigma Nu weekend, in addition to sorority and weekend parties, all of which helped to brighten our college life and gave us a break from the study grind.

Epsilon Iota was well represented in all phases of athletics, both intercollegiate and intramural. Led by All-Southern Conference performers Charlie Weaver and John Sapinsky, Epsilon Iota contributed fifteen members to William and Mary's football squad. As usual, Epsilon Iota placed strongly in intramural competition. Nu-men were also active in Student Government, Political Science Club, Varsity Club, Honorary Classics Fraternity, and various religious clubs.

Officers for the year: president, Aubrey Goldberg; vice president, John Simon; secretary, Ed Davis; and treasurer, Don Schenk.

## SIGMA NU

*First Row:*

P. Abramo  
A. Bergman  
P. Bosch  
E. Davis  
J. Eanes  
A. Goldberg  
S. Gordon

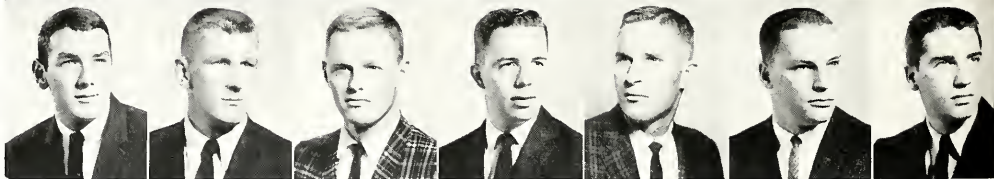

*Second Row:*

B. Grantier  
J. Hendrickson  
E. Ingle  
E. Jean  
M. Kaufman  
D. Kornis  
D. Kraemer

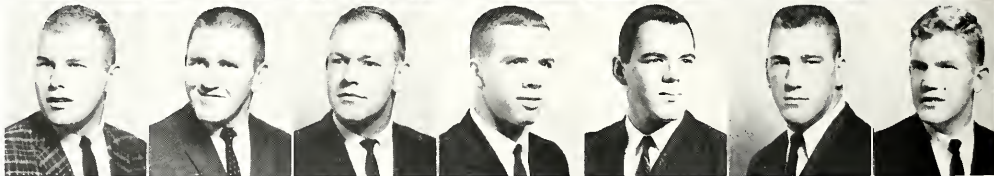

*Third Row:*

D. O'Toole  
G. Overman  
J. Parks  
G. Pease  
J. Sapinsky  
D. Schenk  
J. Simon

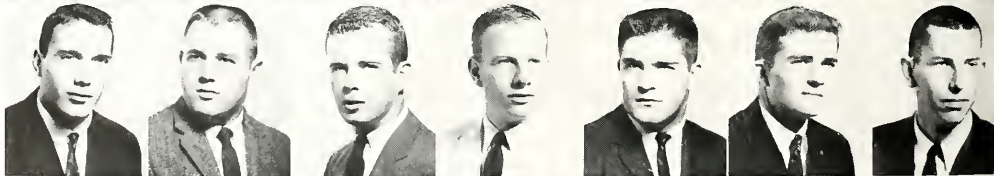

*Fourth Row:*

B. Banner





Pre-serenade warm-up



And then I dropped this match . . .



Still more practice



PLEDGES, *First Row:* B. Marianelli, B. Sutherland, I. Smith, R. Martin. *Second Row:* J. Sours, T. Everett, E. Tones, J. Eaton, B. McCall, B. Ellis



MICHAEL MCKANN, *President*



What makes Sig Ep run? Simply the desire to be the best in everything. We work hard and party hard, and it has paid off handsomely. Vigor is our byword; the president and vice president of the Young Democrats are Sig Eps to prove it. Honor is also a byword, for there are two Sig Eps on the Honor Council. Study is another—the Draper Scholar is one of our brothers this year. Sig Eps are proven leaders.

In intramural sports, our teams are winning every day. Our varsity athletes are helping William and Mary win Southern Conference laurels.

Our social calendar begins with an Indian Summer beach party, complete with motorboats and water skis. Our Founder's Day Formal comes early in November. We give a Christmas party for underprivileged kids during the Yuletide. For Homecoming, we always manage to throw together a float which makes up in fun and originality what it may lack in beauty. The second semester is culminated by the Golden Hearts Ball, at which our new sweetheart(s) is (are) crowned. Before this, there are the annual Easter egg hunt with Pi Beta Phi and the annual Mardi Gras Masquerade party.

Aside from all the tangible things in which Sig Eps engage as a fraternity and as individuals, there is an all-pervading spirit of brotherhood constantly among us.

The officers of Sigma Phi Epsilon this year are as follows: president, Mick McKann; vice president, Terry Lady; secretary, Bill Morrison; controller, Wendell Schmidt; and historian, Don Olsen.

## SIGMA PHI EPSILON

### First Row:

J. Bassage  
F. Bowen  
F. Brown  
T. Coffman  
M. Coleman  
W. Crater  
G. Dupuy

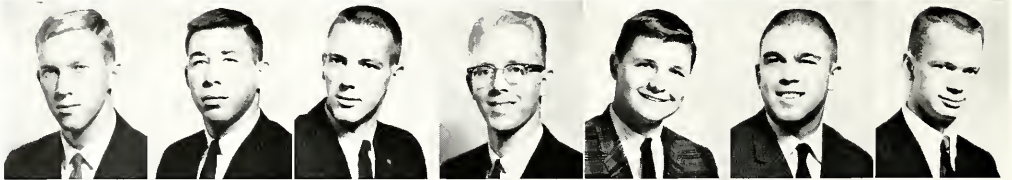

### Second Row:

D. Flippo  
B. Franklin  
G. Gimmel  
J. George  
B. Grant  
F. Harris  
R. Haynes



### Third Row:

M. Hodges  
D. Jones  
T. Lady  
N. Lair  
G. Lunger  
D. Lutz  
M. McKann

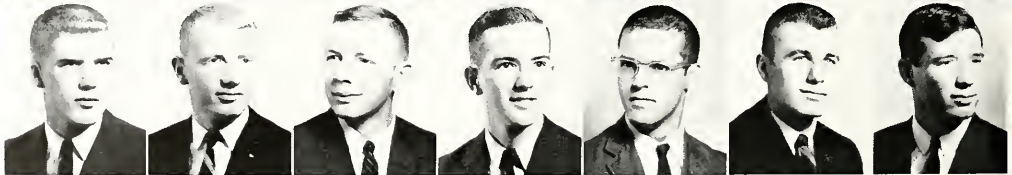

### Fourth Row:

J. McCarthy  
H. Miller  
B. Morrison  
J. Murphy  
P. Olson  
A. Regel  
J. Regel

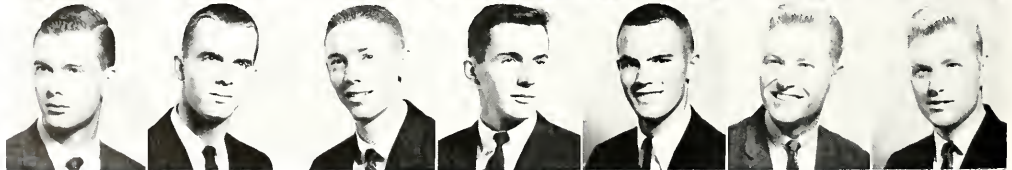



*First Row:*  
 D. Royce  
 W. Schmidt  
 R. Woodhouse  
 R. Wheeler  
 L. Welner  
 W. Welner  
 G. Webb



*Second Row:*  
 R. Warner  
 C. Traeger  
 D. Thoma  
 J. Terrill  
 R. Falter  
 P. Suppa  
 K. Stevens



*Third Row:*  
 J. Stettler  
 M. Sopchak  
 J. Snyder  
 S. Skjei



"Sunin' and Surfin'"



Dean Flippo, Rene Riley and Jo Ellen Kessler—Sweet-  
 hearts, Mike Hodges



PLEDGES, *First Row:* T. Ford, R. Barnes, A. Brown, B. Weeks, R. Moore, G. Dodd, J. Rimpler, *Second Row:* S. Critchfield, E. Ralston, L. Dixon, G. Chocklett, B. Griffin, C. Pearce, B. Clapp, T. Ryan

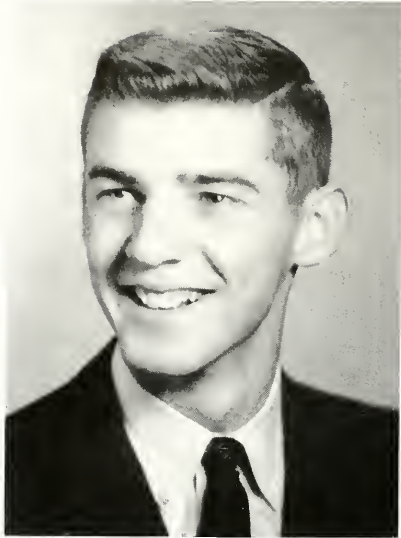

BEN GRAVES, *President*



Alpha-Eta Chapter of Sigma Pi was founded on the William and Mary campus in 1931. The idea of Sigma Pi was conceived at Vincennes University in 1897; now the membership has increased to approximately 17,500 brothers affiliated through 52 chapters across the nation.

As the '62-'63 session began many Sigma Pi's assumed positions in various campus organizations: John Tugman leading the Political Science Forum; Karl Zavitkovsky as president of the Inter-Fraternity Council and member of the Men's Honor Council; Tommy Vaughn as vice president of the Sophomore Class and Jim Hunter fulfilling the corresponding office in the Student Association; Jack Allison as a member of the Student Assembly; and Jim Goodell continuing his work at WCWM.

Recently elected officers of Sigma Pi are: John Joplin, president; Mike Kelly, vice president; Cash Stanley, secretary; Tom Hollowell, treasurer; Mickey Taylor, social chairman, and Paul Lipani, house manager.

First semester was replete with activities and achievements—Homecoming was enjoyed by all; Sorority Parties with Alpha Chi and Tri-Delt highlighted the weekends; the unforgettable Castro Party; the Christmas Dance with Lord Body and the Sultans; the Orphan's party with Tri-Delt, the serenade. Second semester promises to be equally as copiously supplied with events for the brotherhood—the Founder's Day Banquet, Pledge-Brother athletic skirmishes, Greek Weekend, the Toga Party, Spring Finals, all climaxed by the Annual Orchid Ball, the termination of the reign of our present Sweetheart, Marsha Clough of Kappa, and the crowning of our new Sweetheart.

## SIGMA PI

### First Row:

J. Allison  
K. Delano  
B. Fretz  
M. Gates  
H. Gillies  
J. Goodell  
B. Graves

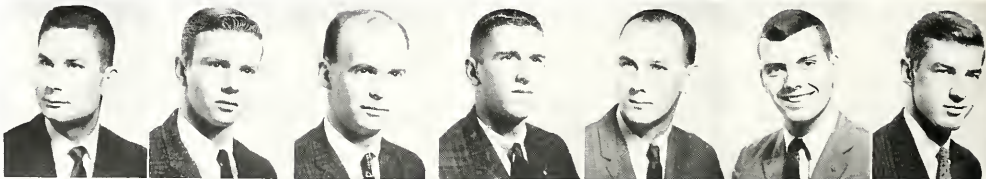

### Second Row:

H. Green  
C. Henderson  
C. Hoiberg  
T. Hollowell  
J. Houston  
J. Hunter  
R. Ikenberry



### Third Row:

C. Johnson  
J. Joplin  
A. Kelly  
T. Kirkup  
J. Lipani  
K. Lovell  
P. Marshall





*First Row:*  
 P. Mattox  
 D. McDougal  
 C. McEwen  
 W. Mitchell  
 T. Murphy  
 R. Pensee  
 A. Risner

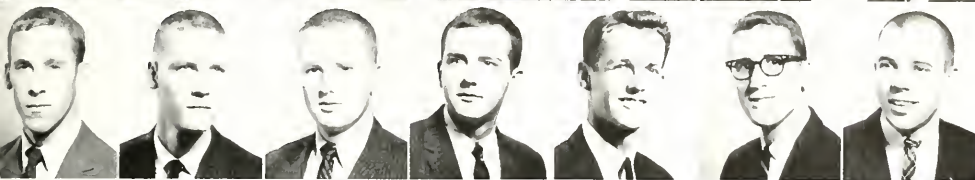

*Second Row:*  
 D. Root  
 M. Saunders  
 A. Scott  
 C. Stanley  
 M. Taylor  
 J. Truxell  
 J. Tugman

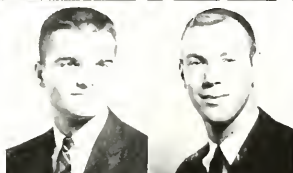

*Third Row:*  
 T. Vaughn  
 K. Zavitskovsky



Sorta speaks for itself, huh?



But it got away



PLEDGES: *First Row:* R. Murtaugh, B. Griffin, T. Gardo, J. Walstad, A. Fort, G. Sutton, L. Dievendorf. *Second Row:* W. Moore, M. Harris, N. Johnson, J. Shepherd, T. Curtis, B. Burbage, G. Howe, L. Kiley, J. Armentrout



*TOM RICHARDSON, President*



Theta Delta Chi is one of the oldest national social fraternities in the country and the first to be founded at William and Mary. It was established here in 1853.

Theta Delt welcomed the fall semester with an array of parties. Aside from the usual weekly parties and the sorority parties, we did it up big for Homecoming and honored many of the alumni at the Founders Day Banquet. Our annual Halloween Party was a real swinger and we topped off the season with the annual Christmas Tree Trimming Party.

Moving into high gear after Christmas the Theta Delt kept the ball rolling socially with our Sweetheart Dance, at which we honored our sweetheart and had our boat party.

Sportswise, we have had a good year, doing well in intramurals and contributing to varsity sports. Arnie Jones is a halfback on the varsity football team and Turk Despard on the varsity swimming team.

Around campus Theta Delt is proud that the Commander of ROTC is a brother.

All in all, it has been a successful year for Theta Delta Chi.

# THETA DELTA CHI

*First Row:*

- R. Adams
- K. Blomstrom
- H. Busbee
- D. Curling
- R. Depuy
- T. Despard
- J. Ellis



*Second Row:*

- D. Etka
- J. Findlay
- G. Harley
- W. Henry
- J. Johnson
- D. Maytner
- T. McCullough



*Third Row:*

- R. Miller
- S. Parker
- T. Richardson
- D. Rodgers
- W. Towers







Listen up, you Guys!



Play it cool, Nat



Is she or isn't she?



PLEDGES: *First Row:* D. Stefanelli, M. Dainer, R. Newton, B. Berghaus. *Second Row:* B. Speer, P. Walsch, N. Glakas, J. Bane

# PANHELLENIC COUNCIL



JUDY LIDDLE, President

The Panhellenic Council consists of two delegates and the president from each of the nine sororities at the College of William and Mary. Panhellenic means "all Greeks." These representatives meet twice monthly to discuss mutual problems, promote inter-sorority relations, act as a liaison between the college administration and the sororities, and supervise rush. This year's officers are president, Judy Liddle; vice president, Susan Roache; secretary, Judy Stewart, and treasurer, Sally Siegenthaler. Miss Morrow, Assistant Dean of Women, is the advisor.

All rushing is regulated. Rush rules are formulated by the council, and each member is available to answer questions of interest to prospective rushees. A program is administered to acquaint the freshman women with the sorority system. In connection with this, a tea is given; "Greek Notes," a booklet which presents a list of the rush rules and other pertinent information, is published and distributed; and the junior Panhellenic representatives put on a skit to familiarize the freshman with the rules and discuss problems concerning them.

Panhel sponsors several functions during the year, including "Greek Weekend" which is held in conjunction with the Inter-Fraternity Council. Every two years a Panhellenic Workshop is convened for both the council members and other sorority women. To encourage better scholarship among sorority women, a trophy is awarded to the sorority with the highest scholastic average, and a plaque to the sorority which shows the greatest improvement over the previous semester. Two scholarships consisting of \$100 each are also presented annually to deserving women. This year's council instituted new rushing rules and revised its constitution.

The college Panhellenic Council is guided in its activities by the National Panhellenic Council which is composed of delegates from each of the thirty-one national sororities.



Sitting: Sue Roache, vice president; Judy Stewart, secretary. Standing: Sally Siegenthaler, treasurer



First Row: D. Williams, L. Ward, G. Fitzgerald, B. Beaumont, J. Kneen, J. Liddle, S. Siegenthaler, J. Stewart, S. Roache, M. Johns, C. Savage.  
Second Row: B. Chiles, C. Kirkup, J. Garde, A. Rodabaugh, J. Johnson, A. Tomlison, L. Lawrence, P. Cherry, M. Roberts, C. Wieland, P. Brombach, M. Thomas

# ACTIVITIES

Greek Weekend is the one time during the year when all the fraternities and sororities get together as a group. A great deal of effort is put forth by the joint sponsors, the Inter-Fraternity Council and the Panhellenic Council. On Friday night, there is a semi-formal dance in the Student Center and Saturday afternoon the Greeks participated in games of Tug-of-War, Fire Rolling, and Egg Throwing. Following the games, a Block Party is held on fraternity row. Through the gaiety of the weekend, the Greek organizations are drawn closer together.

Acceptance Day, the culmination of Rush Week, proved to be as exciting as previous years. Due to the fine organization and planning by Panhel, the week of parties ran smoothly. Early in the fall semester, Panhel began familiarizing the freshman women with the Rush Rules through skits and a talk by Judy Liddle. During the Rush Week, Panhel acted as liaison between the rushee and the sororities, matching party invitations with preferences. This year, the final preferences were matched with bids by a Faculty Committee and issued through the Panhel office.



Don't drop that egg!



Acceptance day crush



Panhellenic Council meeting

Contestant jumps through tire in relay



BONNIE HIGGINS, *President*



The Alpha Chi sorority spirit floated South to Miami Beach last summer to our National Convention. Back she sailed to Williamsburg to start the fall with our prize-winning float, open house for freshman men, and our Founder's Day Banquet. Fraternity parties, academic and athletic events kept the Alpha Chi spirit rising until she was transformed to the Christmas Spirit for the Alpha Chi-Kappa Sig party for underprivileged children and the Christmas Dance at the Williamsburg Lodge.

The Alpha Chi spirit helped keep up school spirit in the positions of president, vice president, and secretary of WDA; Honor Council, and Mortar Board officers, and campus activities.

After a successful informal rush, the Alpha Chi spirit encompassed a wonderful pledge class in February. The Alpha Chi spirit rose highest in the spring with sweetheart serenades, beach parties, the pledge presentation dance, and our senior banquet.

Officers for the year were: Bonnie Higgins, president; Alois Tinsman, vice president; Pat Thomas, secretary; and Marie Lynn Hunken, treasurer.

## ALPHA CHI OMEGA

*First Row:*

- M. Anderson
- S. Baughan
- M. Bean
- P. Bradley
- P. Brown
- B. Chiles
- M. Cloney



*Second Row:*

- N. Coppari
- J. Dooley
- C. Edmunds
- J. Fols
- F. Fowler
- N. Hahn
- D. Harris



*Third Row:*

- B. Hopson
- M. Hunken
- S. Ingle
- M. Jennings
- J. Johnstone
- V. Jones
- L. Kerby



*Fourth Row:*

- J. Kessler
- F. Kubitz
- D. McFadden
- L. McGriff
- K. McGurran
- B. Miller
- R. Montross





*First Row:*  
 I. Moody  
 A. Morris  
 J. Murdock  
 J. Neil  
 P. Odum  
 K. Parsons  
 J. Rothgeb

*Sixth Row:*  
 V. Sadlier  
 S. Siegenthaler  
 J. Solinger  
 P. Thomas  
 J. Thompson  
 A. Tinsman  
 I. Williams



Really cool!



The best years of our life



PLEDGES: *First Row:* P. Hurt, P. Hall, S. Ketchem, K. Ringley, D. Truesdell, B. Bradley. *Second Row:* N. Neet, B. Stanton, J. Cheatham, C. Miller, M. Sherman, C. Tucker, K. Carnody



GERRY FITZGERALD, *President*



Let's take a Chi Omega journey through the year 1962-63. Our first stop is at the House early in September as seventeen seniors are busily making plans for the best year yet.

These plans were soon to be activated into fall rush. With six new pledges, Toni Fitzhugh, Lorilei Adams, Sandy Dixon, Carleen Sundin, Mary Ann Verner, Joanna Jeffries to provide enthusiasm and zeal, Chi Omega started the round of fraternity parties, receptions and desserts.

The traditional Christmas Kindness, providing a Christmas for a needy family and sending packages to a foster child overseas made everyone think more seriously about the holiday season. Among other events of the season was a banquet and dance held in the Great Hall of the the Wren Building.

The beginning of second semester brought on rush in all its glory, tension and final relief as "black bugs" were pinned on the new pledges. After the pledges completed the rigors of the pledge program, plans were made for the big occasion of the year—The White Carnation Ball.

The school year of 1963 ended with the Senior Banquet in May as seniors made farewell speeches and the underclassmen started making plans for the future in Chi O.

The officers for the year were: Gerry Fitzgerald, president; Betty Bowman, vice president; Dabney Ragland, secretary; and Tina Grosser, treasurer.

## CHI OMEGA

### First Row:

L. Adams  
B. Agner  
K. Back  
N. Back  
L. Bagwell  
P. Bean  
A. Birk



### Second Row:

S. Bolick  
B. Bowman  
M. Childress  
S. Collins  
C. Cone  
J. Crebbs  
S. Dixon



### Third Row:

D. Delaney  
V. Dewsberry  
T. Fitzhugh  
G. Fitzgerald  
D. Freeman  
L. Gebhart  
M. Geer



### Fourth Row:

F. Harris  
M. Holland  
S. Holland  
J. Jeffries  
R. Johnson  
M. Kahle  
L. Lawrence





*First Row:*  
 M. Looney  
 L. Marmaduke  
 K. McGinnis  
 J. Monahan  
 R. Neuroth  
 M. Nunnally  
 P. Plummer

*Second Row:*  
 C. Plybon  
 P. Pound  
 P. Quaintance  
 D. Ragland  
 C. Sardin  
 S. Tack  
 J. Tuggle

*Third Row:*  
 M. Venner  
 B. Watson  
 M. Williams



Chi O royalty



Party at the Colonial



PLEDGES, *First Row:* C. Thompson, P. Greenwood, M. Downing, C. Ansell, L. Walters, K. Anderson, J. Russell. *Second Row:* G. Guinn, J. Hein, F. Piskur, C. Boysen, S. Embrey, S. Odum, J. Fitzgerald, S. Barnett, C. Stonchurner, B. Moyer, L. Lesueur



BABS BEAUMONT, *President*



Just back from Tri Delta's National Convention in Arizona, Babs Beaumont enthusiastically began to organize activities for the year with the help of our officers.

First came another winning Homecoming for Tri Delta: a Homecoming Queen, three of her attendants, and another first place float, "Lick Furman, Leave 'Um Dragon." Winter came with a full schedule: our Founder's Day Banquet on Thanksgiving Eve, our Christmas dance, the annual Orphan Party with Sigma Pi, caroling with Kappa Sigma, and a surprise visit from Santa at our Pine Party.

After Formal Rush in the spring our new pledges were presented at the Pledge Dance. Next came our annual Garden Party at the home of Dr. and Mrs. Guy. In May we concluded the year with the spirit with which it was begun as we bade farewell to the Senior Deltas at the Pansy Breakfast.

The officers for this year were: president, Babs Beaumont; vice president, Carol Boardman; secretary, Judy Williams; treasurer, Jeanne Wilkinson.

## DELTA DELTA DELTA

*First Row:*

- B. Beaumont
- J. Beers
- J. Beers
- C. Birch
- V. Blount
- C. Boardman
- K. Bonner



*Second Row:*

- M. Bouner
- J. Bowery
- M. Boyd
- N. Canady
- B. Cheshire
- B. Cross
- B. Edwards



*Third Row:*

- C. Elder
- J. English
- K. Farley
- P. Farrell
- J. Freeman
- A. Harvey
- M. Hogan



*Fourth Row:*

- E. James
- V. Janz
- L. Lawler
- F. McCampbell
- S. Meara
- J. Murphy
- E. Paschall







*First Row:*  
 M. Peacock  
 A. Piddington  
 J. Pollard  
 R. Robinson  
 M. Sigmon  
 J. Smith  
 S. Spillars

*Second Row:*  
 D. Stuart  
 S. Wells  
 L. Walker  
 V. Wilkinson  
 J. Willer  
 J. Williams



We left them dragging



The queens of Tri-Delt



PLEDGES, *First Row:* J. Mitchell, L. Hickson, A. Askew, P. Adams, B. Lewis, L. Forman, G. Morgan, A. Baskerville. *Second Row:* G. Hudgins, J. Sullivan, M. Coleman, S. Cosminsky, D. Taylor, S. Thibeault, N. Gottwald, L. Harvey, G. Neam, B. Wampler, M. Duke



AMY RODABAUGH, *President*



We returned to school with high hopes for a successful new year and were led by Amy Rodabaugh, president; Nancy Ramsey, vice president; Marilyn Sterner, secretary; and Sherry Parrish, treasurer. During the fall we initiated Linda Neese, had parties with fraternities, welcomed Mrs. Trostle, our PCD, and began supporting a Korean orphan. We were honored to have two girls tapped for Phi Beta Kappa and, with Kappa and Phi Mu, we entertained the Faculty. We all enjoyed our Christmas dance, the chapter party, and the party with Sig Ep for underprivileged children.

1963 was ushered in by the initiation of three girls, a grand set of new pledges, and more fraternity parties. In the spring we initiated our pledges—honored our mothers at a tea—and closed the year with the Spring Banquet and Dance, the Senior Picnic, and the Senior Banquet. We wished the seniors a sad but fond farewell and looked forward to another successful and busy year in the House of the Crescent Moon.

# GAMMA PHI BETA

*First Row:*

- H. Baer
- S. Black
- B. Bridges
- D. Brooks
- M. Campbell
- B. Coffman
- K. Deeds



*Second Row:*

- D. Dettner
- S. Eggen
- J. Faulstich
- C. Forsythe
- J. Gerry
- J. Hall
- L. Jensen



*Third Row:*

- C. Jones
- B. Joseph
- S. Kates
- S. Kibler
- J. Kneen
- S. Larkin
- M. Layton



*Fourth Row:*

- T. Lee
- L. Livesay
- M. London
- J. Mann
- E. Meadows
- C. Moore
- D. Munsey





*First Row:*  
 J. Murphy  
 L. Nrese  
 F. Newton  
 F. Oliver  
 S. Parrish  
 N. Ramsey  
 M. Roberts

*Second Row:*  
 A. Rodabaugh  
 A. Singleton  
 C. Stafford  
 M. Sterner  
 B. Sullivan  
 M. Temple  
 K. Thompson

*Third Row:*  
 B. Upton  
 M. Walker  
 J. Weldon  
 G. West  
 C. Williams



Everybody happy?



Anybody thirsty?



Hockey anyone?



PLEDGES, *First Row:* S. Swartz, A. Blaki-stone, C. Corbell, M. Powell, Z. Wright, N. Porter, F. Cole. *Second Row:* S. Blair, K. Farmer, J. Goodridge, K. Rodgers, M. Malona, B. Robertson, M. McLaughlin, N. Combs, K. Carr, B. Popkin, E. Medinger



Jackie Johnson, President



"Remember . . ."

The warm September days found the Thetas returning to the campus with enthusiasm and hopes for the coming year. Our officers for 1962-1963: Jackie Johnson, president; Randi Sigmund, vice president; Judy Hall, secretary; and Grace Turbiville, treasurer, were set for the new year.

Homecoming brought the "Great Green Whale" to the Theta's front yard and a fourth place honor. Theta's six new pledges, raving fraternity parties, and many good Happy Hours helped to make autumn a lot of fun. The Fall Formal in November was a great success and fun was had by all. The Christmas season was celebrated by caroling at Eastern State, making puppets for Dunbar, and a Christmas party at the House with Mrs. Santa.

With the warm days of spring came the Pledge Presentation Dance, fraternity parties, and the Senior Picnic. June brought graduation and cherished memories of Theta.

## KAPPA ALPHA THETA

*First Row:*

J. Arnette  
M. Ballard  
A. Barden  
D. Barrett  
H. Bethea  
G. Birdsoug  
B. Burnett



*Second Row:*

P. Cherry  
C. Crandall  
T. DeBell  
A. Hall  
J. Hall  
M. Hall  
S. Hardy



*Third Row:*

M. Hatcher  
J. Hawkins  
J. Johnson  
C. Kirkup  
A. Lyon  
J. McCroskey  
J. Miller



*Fourth Row:*

B. Mulcahey  
K. Patrick  
G. Peirce  
S. Proudman  
N. Ratz  
C. Scott  
P. Sanders





*First Row:*  
 G. Scherer  
 R. Sigmund  
 S. Spooner  
 M. Steinbach  
 S. Trice  
 C. Tucker  
 G. Turbiville

*Second Row:*  
 C. Valdes  
 J. Vaughan  
 C. Walker  
 P. Wandell  
 C. Welch



A Whale of a Float



Give me that Ole Theta Spirit



PLEDGES, *First Row:* B. Mayo, C. Buchanan, E. Bannerman, N. Allen, P. Sandford, M. Miller, *Second Row, Right to left:* B. Sanford, J. Sneed, L. Arey, S. Smoot, S. Sheffield, B. Schmidt, C. Fielder, C. Hudson, L. Lindsey, N. Rhodenluzer



MARGARET JOHNS, *President*



**K**appa Delta's 35th year on W&M campus

**A** busy schedule—classes, campus activities and offices, workshops for our Homecoming float—"Trap Fur, Man!"

**P**arties: fraternity parties, pajama parties, Halloween party for the children at Dunbar, bridal showers

**P**rovince President's visit, Founder's Day October 23rd, a faculty tea

**A** festive December—Diamond Ball, tree trimming party, cards from many other chapters bearing KD Xmas seals, our visit from Mrs. Santa, basket for needy

**D**uring January party with new KD Williamsburg Alumnae Association

**E**xcitement of formal rush—our reward, proud pledges wearing a Norman shield

**L**ots of fun for pledges—White Rose Week

**T**ea for our parents in May, the spring dance, a benefit bridge for the KD National Philanthropy, the Crippled Children's Hospital in Richmond

**A**nd the Senior Banquet—Goodbye to the Alpha Pi class of 1963

The officers this year were: president, Margaret Johns; vice president, Kitty Canady; secretary, Dotty Shaw; and treasurer, Judy Harrison.

## KAPPA DELTA

*First Row:*

B. Anderson  
M. Anderson  
M. Babb  
B. Barton  
J. Blevins  
T. Busch  
K. Canady



*Second Row:*

H. Campbell  
P. Coddington  
P. Creekman  
G. Ernst  
M. Glenn  
R. Hanner  
J. Harrison



*Third Row:*

G. Hines  
B. Hudson  
M. Johns  
F. Jones  
J. Labin  
S. Minnick  
C. Peery



*Fourth Row:*

J. Pierpoint  
D. Rassiga  
L. Ridley  
M. Robert  
B. Ruffin  
C. Savage  
D. Shaw





*First Row:*

- J. Siler
- C. Stoneman
- S. Stitt
- J. Taylor
- R. Temple
- E. Tiedeman
- P. Trevett

*Second Row:*

- M. Underwood
- G. Van Dyck
- A. Wilbrant
- C. Watts
- D. Weisbrod
- D. Williams
- D. Wilson



"Then there was the time . . ."

What smiles



Our group had 99% fewer cavities!



PLEDGES, *First Row:* B. Slayton, J. Murray, F. Bishop. *Second Row:* L. Whitman, M. Weinhold, M. Holbrook, D. Province, S. Temple, D. Chapman. *Third Row:* K. Kane, J. Jones, J. Lockridge, R. Sutherland, M. Brennan, L. Lyum, M. Land, B. Slayton, M. Fisher



JEAN GARDE, *President*



September school bells chimed in many additions to the Kappa house: a new, beige study room; a silver plaque from the Kappa National Convention announcing us as second place winners of the scholarship award; and a plaque for first place for scholarship on campus.

Jean Ball, our new fall pledge, helped us successfully entreat the Indian team to "DeKappatate" Furman at Homecoming. This was followed in November by the first senior "Father-Daughter Weekend." December brought with it our annual dance with Pi Beta Phi, the "Monmouth Duo"; Yvonne Baay acquired a Phi Beta Kappa key; and our Christmas party with Pi Lambda Phi for underprivileged children proved a rewarding experience.

Following the pledging of eighteen wonderful girls, the spring months ushered in fraternity parties, intramural tennis competition, philanthropic work at Eastern State, and finally, our Senior Banquet.

Officers for the year were: president, Jean Garde; vice president, Phyllis Eason; secretary, Gayle Oakey; treasurer, Shauneen Cruise.

# KAPPA KAPPA GAMMA

*First Row:*

- J. Ball
- B. Barr
- M. Butler
- B. Brown
- M. Clough
- P. Cooke
- S. Cruise



*Second Row:*

- P. Eason
- O. Elliott
- S. Ellis
- C. Evans
- J. Giles
- C. Harris
- P. Hegeman



*Third Row:*

- M. Hodges
- E. Hoover
- D. Hougan
- V. Jacobs
- W. Kennedy
- M. Krider
- J. Liddle



*Fourth Row:*

- J. Linton
- P. List
- L. Marcus
- L. Meushaw
- P. Niccoli
- G. Oakey
- K. O'Connor







*First Row:*  
 A. O'Hare  
 S. Plummer  
 B. Risser  
 B. Ritcheil  
 R. Rollings  
 J. Scott  
 G. VanderBoegh

*Second Row:*  
 B. Wallace  
 G. West  
 B. White  
 V. Whitener  
 K. Wiese  
 T. Williams  
 L. Youngblood



Don't let go that rope!



What better way to celebrate Thanksgiving.



*First Row:* B. Lacy, S. Rankin, J. Knoop, J. Weismann, K. Hagen, S. Smith, M. Faulstich. *Second Row:* P. Heath, G. Williams, K. Drinard, J. Holdren, A. Klare, B. Dunaway, S. Romans, A. Jeffries, D. Day, M. Lester, D. Traynor



PAT BROMBACH, *President*



The Phi Mu National Convention at the Fountainbleau during the summer set the pattern for a busy year for all of us in Gamma Alpha. Our officers were: president, Pat Brombach; vice president, Jane Turns; secretary, Sandy Carney; and treasurer, Joan Braue. They were enthusiastic as they guided Phi Mu into the many activities of the new college year.

The weeks ahead were busy with the building of the Homecoming float, the weekly Phi Mu Open House on Tuesday nights, a Thanksgiving dinner for the I. F. C. Council, teas, parties, and our Christmas party and dance.

Open rush in the fall had been successful and second semester found us preparing for formal rush. The spring brought our District Convention in Richmond, Presentation dance, senior banquet, and graduation. The seniors of Phi Mu left with many happy and fond memories of their days as Phi Mu collegians.

# PHI MU

*First Row:*

- J. Acker
- M. Ahern
- S. Appleton
- B. Bates
- N. Baumgardner
- A. Boozer
- J. Brane



*Second Row:*

- P. Brombach
- P. Callis
- S. Carney
- S. Clingan
- M. George
- M. Green
- J. Hampton



*Third Row:*

- N. Mahoney
- C. Moore
- B. Orrick
- F. Ross
- S. Shackelford
- J. Stewart
- P. Thayer



*Fourth Row:*

- M. Thomas
- J. Turns
- M. Waters
- B. Watts





Collee break?



"Now Goren would say . . ."



Whee!!!



Pledges Marie Brewer, Sharon Perkins, and Ann Gwaltney are congratulated by Pat Brombach, Susan Shackelford, and Betty Orrick



LESLEY WARD, *President*



"Gee, I'm glad I'm a Pi Phi" rang out from the Pi Phi House this fall. A new year was beginning. First came Informal Rush, and two new Pi Phi's wearing "a little dart" were added to the roll call. Homecoming was upon us, the float was finished, the parade began, and we came in second! To complete the weekend, our two Leses were on the court—they were our "Pi Phi Sweethearts!" A national officer paid a visit and reminded us that "from rocky Maine there's a chain to the Golden Gate afar." The Monmouth Duo marked the beginning of the Christmas festivities. The chapter party, caroling at Eastern State, and serenades made it a busy season. With exams over, Formal Rush began. Rushees "wishing for the wine and blue" became our pledges. The pledge dance, initiation and the banquet were all very exciting. Senior Farewells ended the year, but we'll always "remember the Pi Phi Arrow."

The officers this year were: Lesley Ward, president; Lynne Thomas, vice president; Cynthia Fulwiler, secretary; and Carolyn Roosevelt, treasurer.

## PI BETA PHI

*First Row:*

- E. Abbott
- S. Bieler
- D. Bright
- S. Christie
- M. Cushman
- P. Davis
- S. Dudley



*Second Row:*

- M. Erskine
- S. Frayser
- C. Fulwiler
- J. Hoskins
- J. House
- S. Hubbard
- M. Leef



*Third Row:*

- F. League
- P. Mayhew
- L. McAuey
- M. Mitchell
- J. Norment
- D. Num
- S. Pinkston



*Fourth Row:*

- S. Roache
- S. Roberts
- C. Roosevelt
- K. Routh
- D. Rowland
- S. Shaffer
- M. Smith





*First Row:*  
 S. Stevenson  
 H. Swayne  
 S. Sweatt  
 L. Thomas  
 J. Thurman  
 S. Tolbert  
 E. Vawter



*Second Row:*  
 J. Walker  
 M. Walsh  
 L. Ward  
 L. Yingling



"Rock-a-bye Phi"



"I'm going to get on my Reinder and Fly, Fly, Fly ... with Santa at my side."



PLEDGES, *First Row:* D. Owens, M. Baker, P. Patterson, L. Helfrich, C. Gredier, J. Tally. *Second Row:* L. Attardi, R. Jenks, F. Brown, M. Jensen, M. Conn, C. McClary. *Third Row:* S. Stawback, D. Shea, M. Fridenstine, C. Quirk, M. Barber, K. Power

16 16  
32 00  
HOME VISITOR



G FLO P E  
ROLLING B

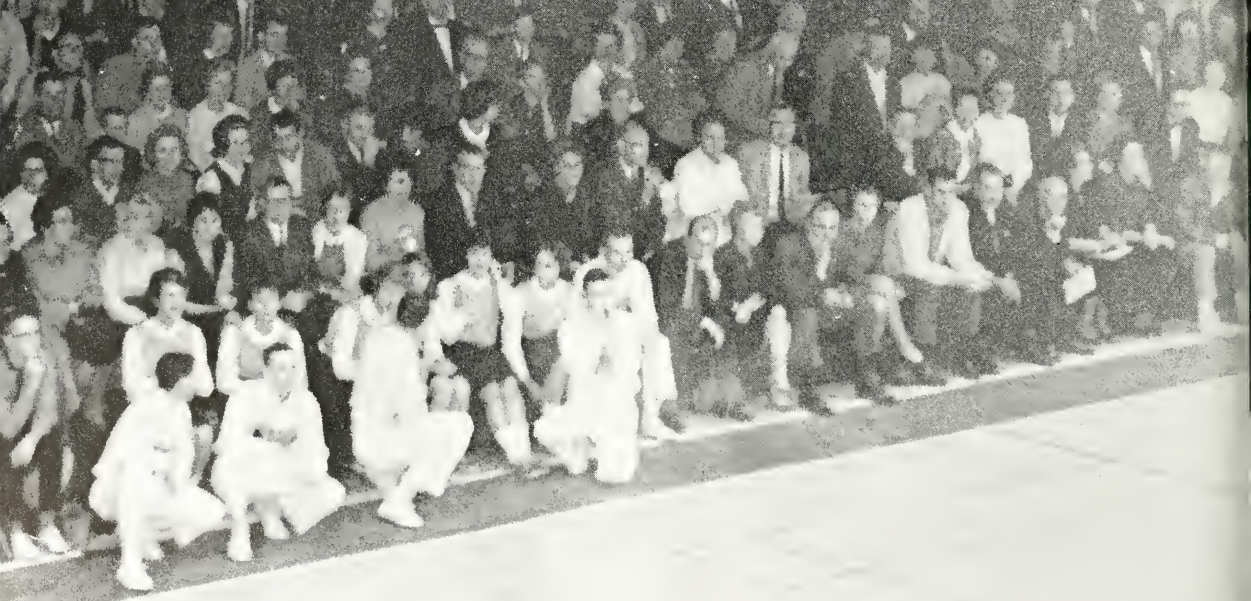



*ATHLETICS*

# WILLIAM AND MARY ATHLETIC DEPARTMENT



*First Row:* E. Derringe, M. Linkenauer, L. Holtz, L. Peccatiello, A. Tammariello. *Second Row:* M. Drewer, H. Groves, D. Jensen, B. Chambers, R. Neilson, J. Agee



**WILLIAM S. GOOCH**  
*Business Manager*



**BARRY FRATKIN**  
*Sports Publicity Director*

The return of several varsity performers and the arrival of some fine freshman athletes and two new coaches indicate an athletic revival at the Reservation.

Returning for his sixth year as head football coach and head of the athletic department is Milt Drewer. As athletic director Drewer maintains a full-time job of scheduling and recruiting. During the past football season, he compiled a 4-5-1 record with a nucleus of juniors and sophomores.

Drewer was ably assisted this past autumn by Ed Derringe (Georgetown '42) and Angie Tammariello (Denver '59) as defensive and offensive line coaches respectively. Other assistants were Lou Holtz (Kent State '59) as offensive backfield coach, and Larry Peccatiello (William and Mary '58) as end coach.

The freshman football team was coached by Roger Neilson (East Stroudsburg '53), one of the two new coaches. The other is Tammariello. He was assisted by Eric Erdossy (William and Mary '62).

The William and Mary basketball fortunes are once again in

the hands of Bill Chambers, an ex-Indian cager. Chambers is on his way to producing another winning season after suffering his first losing one last year. The freshman basketball team is coached by Joe Agee (William and Mary '54). He has never had a losing season as mentor of the Papoose cagers. Agee is also the baseball coach. This year he is assisted in basketball by Charlie Woolum (William and Mary '62).

The Tribe swimming team is once more coached by Dudley Jensen (Springfield '48). Also returning this year is Harry Groves, one of the Tribes' most successful coaches. Groves coaches both cross-country and track and field. He is assisted in track and field by Mont Linkenauer, head trainer for the college. Groves is a graduate of Temple, and Linkenauer is a graduate of William and Mary.

Once more the department's business manager is William "Pappy" Gooch. Pappy is well known in the world of sports and has held many positions in William and Mary's athletic department. Undergraduate Barry Fratkin is serving his second year as Director of Sports Publicity.



## MILT DREWER

Milt Drewer completed his sixth year as head football coach at William and Mary. Coming to the Reservation in May of 1957, Drewer made an auspicious debut by defeating a strong North Carolina State team which was ranked tenth in the nation at that time.

Drewer was born in Saxis, Virginia. He graduated from Randolph-Macon College in 1949, where he was a star full-back for the Yellow Jackets. Later he attended the University of Virginia, where he obtained his master's degree. Drewer coached three Virginia high schools, and served as an assistant coach at the University of Richmond before coming to William and Mary.



## BILL CHAMBERS

William "Bill" Chambers is now in his sixth year as head basketball coach at William and Mary. A former Helms All-American in his playing days at William and Mary, he has been as successful as a coach as he was as a player. He holds the school record for most points in a three-year career (1437) and most rebounds in one season (509). He once scored 45 points in one game, and also holds the present national record of 51 rebounds in one game.

The 6' 3" Chambers played his high school basketball for E. C. Glass of Lynchburg. He came to William and Mary after a successful coaching career at Newport News High School, and has consistently produced winning teams on the Reservation.



## JOE AGEE

Now in his fifth year at William and Mary, Joe Agee will once again coach the freshman basketball team and the varsity baseball team. He has never had a losing team as frosh basketball coach.

Agee graduated from William and Mary in 1952. In his senior year he was captain of the basketball team. After graduation he went to Korea as a Marine. He is now a Captain in the Marine Reserve.

Agee returned to William and Mary after coaching at Warwick High School. His Warwick teams were rivals of Bill Chambers' Newport News teams. Agee and Chambers were also teammates at William and Mary.



## HARRY GROVES

William and Mary's consistently strong cross-country and track and field teams are directed by Harry Groves.

Groves received his bachelor's degree from Temple University in 1953. After graduation he entered the Army as a lieutenant and was stationed at Fort Eustis. After finishing his military service, he came to William and Mary in 1955 to work on his master's degree. In 1956 he began coaching and served as an assistant for one year. Then he assumed his present position as head coach. Groves is busy the year round as he handles an expanding indoor track team in the winter.



# CHEERLEADERS



*First Row:* D. Rowland, B. Riley, C. Evans, C. Carr, L. Ward, M. Leaf, C. Birch, A. Piddington. *Second Row:* L. Stableford, S. Sadler, B. Lambert, W. Johnson, H. Hausman, B. Black, D. Goodwin

"Go-o-o-o-o, Indians! Fight!" With this battle cry the William and Mary cheerleaders enthusiastically followed their hard-working Indians through football and basketball games this year.

Under head cheerleader Herbert Hausmann, the squad did much to intensify the fans' spirit and loyalty for their teams. The summer months were spent in gathering ideas for new cheers and chants with which to lead the Indian fans. The feminine segment of the cheering squad looked resplendent in their new green skirts and gold weskits at the torch-lit football pep rallies on Jockey Corner.

The cheerleaders accompanied the team and fans to several away games. The William and Mary—Navy game was climaxed by the appearance of the tribe's radiant cheerleaders attired in various articles of the official midshipman's garb.

Wade Johnson, the 1962-63 Indian, and Wampo galloped their way through a comparatively successful football season. Half-time ceremonies of the Homecoming game saw the addition of another pony, Wampo Feather, donated by Mr. Tim Hanson, former W&M Indian.



Head Cheerleader: Herb Hausmann leading the Indians' cheers



*AND NOW LET'S  
LOOK AT  
THE  
SPORTS*

# FOOTBALL



Bob Soleau, Southern Conference Player of the Year



*First Row:* D. O'Toole, S. Bishop, S. Penkunas, A. Jones, J. Klingensmith, C. Puskar, B. Johnson, A. Goldberg, D. Driscoll, J. Hendrickson, *Second Row:* J. Sapinsky, M. Lesniak, M. Nosal, D. Kornis, J. Slička, B. Soleau, D. Kern, D. Armour, T. Alley, J. Joplin, B. Malarkey, *Third Row:* D. Maddrey, C. Weaver, L. Walk, L. Sterling, C. Smith, D. Weis, P. Slattery, S. Miller, D. Lipke, D. Henning, *Fourth Row:* J. Joplin, B. Wellons, E. Jean, B. Corley, T. Whittan, N. Ingle, B. Bamier, J. Craig, M. DeBranski



MILT DIEFMER  
*Head Football Coach*



CURLY ROPER  
*Head Manager*



Indians led by Bob Soleau, John Joplin, Bill Corley, and Bill Batten charge on to field for GW game

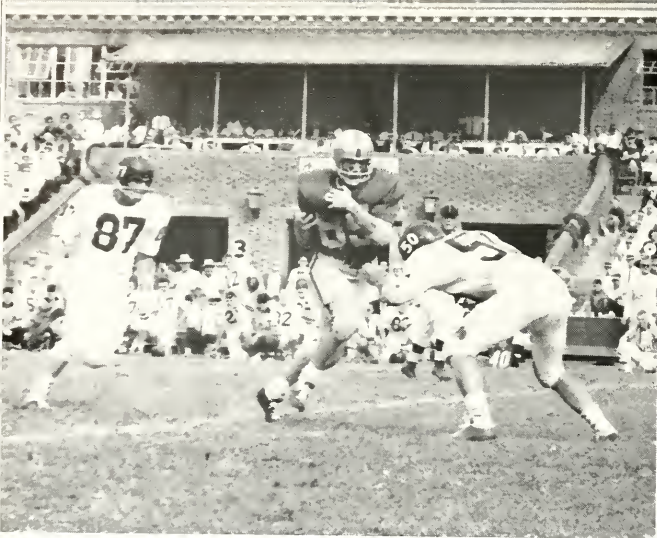

WILLIAM AND MARY ..... 3

VPI ..... 0

The Indians opened their 1962 season at Cary Field with a 3-0 victory over the VPI Gobblers. The win broke the Tribe's six-game losing streak and sent hopes through the Reservation for the first winning football season in eight years.

Late in the third quarter the Indians drove from their own 20-yard line to Tech's 2-yard line where the drive stalled. However, this gave Steve Bishop the chance to be the hero, as he booted the winning field goal. The scoring drive was featured by some accurate passing by Dan Henning and shifty running by Charlie Weaver.

The Gobblers came right back and marched to the Indians' 12 where a bone-crushing tackle by the game's top lineman, Bob Soleau, on Tech's quarterback, Pete Cartwright, ended VPI's only threat of the game.

Dave Lipke receives a pass against the Techman

VIRGINIA ..... 19

WILLIAM AND MARY ..... 7

Fresh from the opening game victory over Virginia Tech, the Indians took the field against the University of Virginia's Cavaliers before a home crowd of 12,000. Intent upon avenging last year's 21-6 loss in Charlottesville, William and Mary jumped off to a 7-0 lead after barely one minute of play, and later in the first quarter threatened to score again.

In the second quarter, however, the big, confident Cavaliers shook off their opening game jitters. They scored twice and added another in the third period for a 19-7 victory.

The Indians' touchdown was set up when end Dennis O'Toole recovered a Cavalier fumble on the opening kickoff. Halfback Charlie Weaver scored from the ten-yard line on a reverse that completely fooled the Virginia defenders. The Tribe continued to move the ball throughout the game but was hurt by five intercepted passes.

Charlie Weaver tries to elude Cavalier back



NAVY ..... 20

WILLIAM AND MARY ..... 16

The Indians almost pulled off a major upset at Annapolis. As it was, the 20-16 loss to heavily favored Navy can certainly be called a "moral victory."

Navy scored on the first series of downs, intent upon breaking open the game early. However, William and Mary capitalized on a Navy fumble, and Steve Bishop put the Indians in the scoring column with a 37-yard field goal. Just before the half, the Midshipmen scored again on a 55-yard pass play to lead 13-3.

The Indians came on strong in the second half. Charlie Weaver scored on a pass from Dan Henning to close the gap to 13-9. Minutes later, Dan Driscoll made a key interception, setting up Dan Armour's one-yard sneak for the go-ahead touchdown. However, the Tribe, which was not even supposed to be in Navy's class, could not hold the determined Middle offense. The Midshipmen moved 76 yards to paydirt and a hard-earned victory.

Stan Penkunas on the move

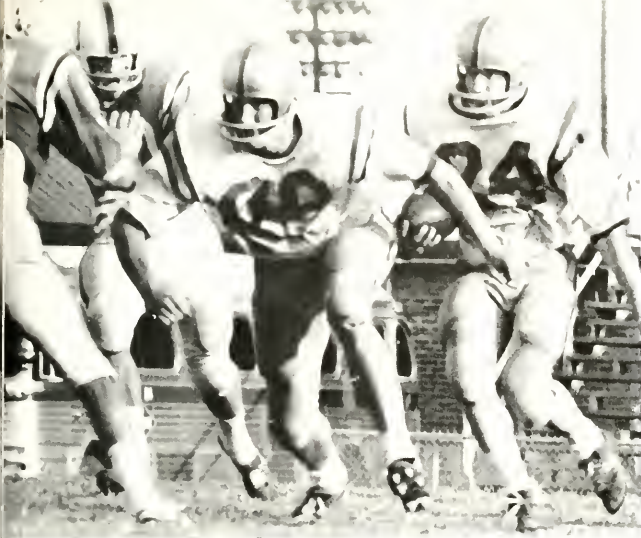

William and Mary, behind Charlie Weaver and Stan Penkunas, stopped the Citadel 29-23 and moved into a tie with VMI for the Southern Conference lead.

The Indians covered 340 yards on the ground and 109 yards in the air to set a new school record. This explosive offense was a real team effort as Sam Miller, Dick Kern, Penkunas, and Weaver all scored.

Penkunas and Weaver provided the game's most exciting runs. Penkunas scored in the fourth quarter on a spectacular 62-yard jaunt up the middle. Faced with a fourth and one situation, Penkunas slipped through a small hole off-tackle, then simply ran over two Bulldog defenders and outraced several others to the end zone.

After the Citadel had booted a field goal to go ahead 23-21, Weaver and Penkunas led the Indians back downfield. Weaver scored the winning touchdown on a brilliant 34-yard dash, behind two key blocks by end Bill Corley.

Bill Corley leads way as Charlie Weaver scores winning TD

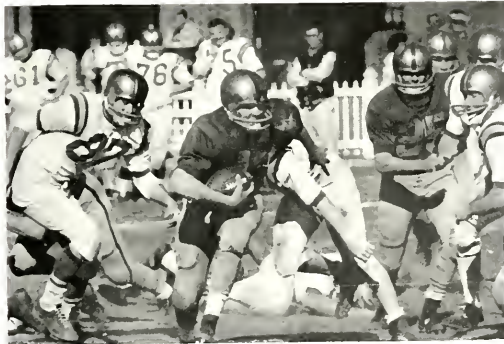

Jim Lofrese carries ball for varsity in Alumni-Varsity spring football practice

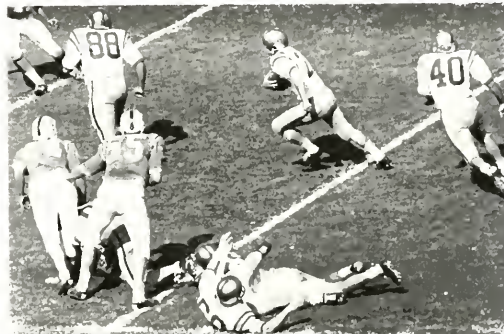

Dick Kern on the way to paydirt in the high scoring Citadel game

WILLIAM AND MARY..... 7  
 DAVIDSON ..... 7

William and Mary attempted to take over first place in the Southern Conference as they traveled to Davidson, N. C. to meet the Davidson Wildcats. The game ended in a 7-7 tie.

The Indians started the game with an awesome display of power, but due to fumbles and to pass interceptions managed only one touchdown during the first half. That came on a quarterback sneak by Dan Henning. During this period the Tribe gained 185 yards on the ground.

Davidson's lone touchdown came at the end of the first quarter on a beautiful 85-yard pass play from quarterback Earl Cole to Steve Hickard.

Defensive changes for Davidson, plus the ninety degree temperature, stopped the Indian's attack in the second half. Neither team was able to mount any serious attack until late in the fourth quarter when the Indians moved to Davidson's four-yard line. The Wildcats held on fourth down, and then made a gallant effort to score, but failed as Stan Penkunas picked off Cole's pass to Hickard in the end zone with twenty seconds left.

Stan Penkunas is stopped short of an important first down on the Wildcats' 4-yard line



Homecoming at William and Mary was successfully celebrated as the Indians stopped Furman's fullback Elliot Keller, the nation's third leading rusher, and defeated the Paladins 21-7. As an added attraction, the Indians also set a Southern Conference record for yards penalized in a single game.

Keller entered the game with an average of 6.8 yards per carry, but with guard Bob Soleau assigned to follow him on each play, Keller managed only 43 yards in eleven carries.

The ever-ready, and sometimes over-anxious Indians were penalized 197 yards, breaking the old record of 140 set by VPI in 1959. When this news was announced in the fourth quarter, the William and Mary crowd roared its approval.

Charlie Weaver scored the Indians' first touchdown in the first quarter on a screen pass from Dan Henning. Furman scored in the second quarter to take a 7-6 lead at halftime. In the third quarter a Paladin penalty for pass interference in the end zone gave the Tribe a first down on the Furman one. Stan Penkunas scored on the next play, and Henning passed for the two point conversion. Henning passed 47 yards to Bill Corley for the last touchdown and the 21-7 victory.

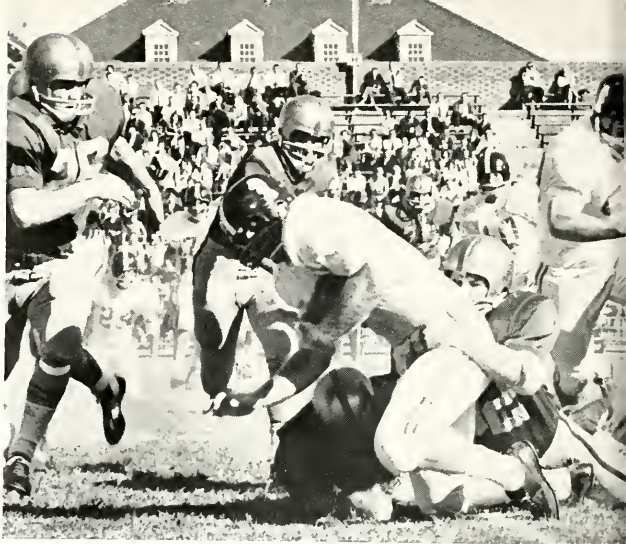

Joe Hendrickson hauls down Furman back

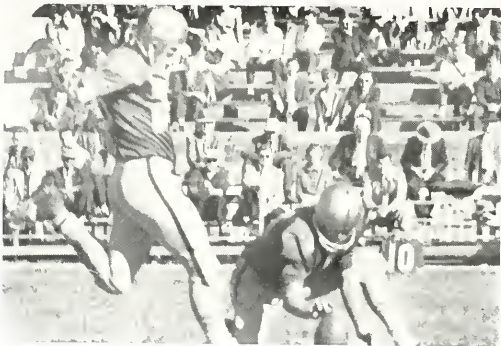

Steve Bishop displays his "Golden Toe"



Furman's Head Coach Bob King congratulates Coach Drewer in traditional after-game meeting



**VMI** ..... 6

**WILLIAM AND MARY** ..... 0

The William and Mary Indians traveled to Lexington to battle the Keydets for first place in the Southern Conference. The game turned out to be a defensive battle as neither team could generate a sustained drive until the last two minutes of the game. At that point, with the Indians trailing 6-0, Bill Corley recovered a Keydet fumble on the Tribe's 25-yard line. Quarterback Don Henning passed the Big Green down to the VMI's 11-yard line. This last minute drive stalled there as the Tribe failed to gain on four more pass attempts.

VMI scored the game's lone touchdown in the second quarter on a brilliant 26-yard run by halfback Pete Magik, immediately following the Keydet's recovery of a William and Mary fumble. This quick score sent VMI into the Southern Conference lead and dropped the Indians to third place behind West Virginia.

Dick Kern goes through gaping hole in Keydet line



WEST VIRGINIA .....	28
WILLIAM AND MARY .....	13

After a tough loss to VMI, the Indians invaded Morgantown to try their luck against West Virginia. The Mountaineers, undefeated in the Southern Conference, turned the game into an aerial battle and went on to a 28-13 victory.

The Indians' pass defense proved to be their downfall, as West Virginia scored three times through the air. On the other hand, the Indians played rough, alert football on the ground, causing Mountaineer backs to fumble six times and recovering four of them. On offense the Indians managed to complete only 6 of 18 passes, as the Mountaineer secondary made four interceptions.

Ronnie Jones and Bill Corley scored for the Indians as they took a temporary 13-7 lead in the second quarter. Corley scored on a pass from quarterback Dan Henning. The Tribe continued to move all afternoon, but could not score again. Once again the Indians were led by Charlie Weaver and Stan Penkunas, while Bob Soleau and John Slifka played a fine game on defense.

Bob Soleau (on ground) trips the Mountaineers' Tom Yeates

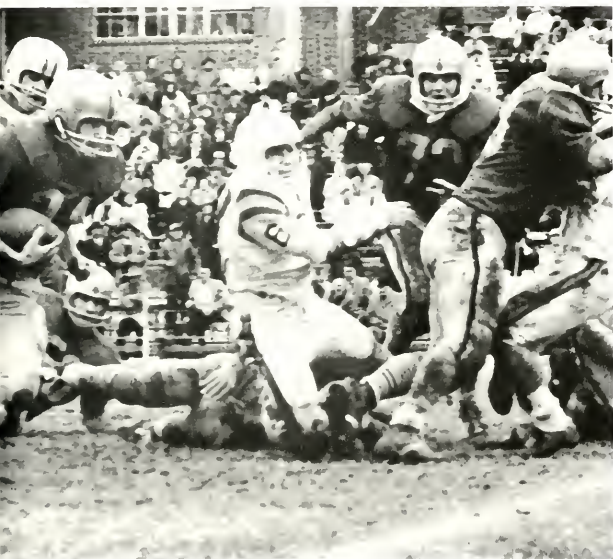
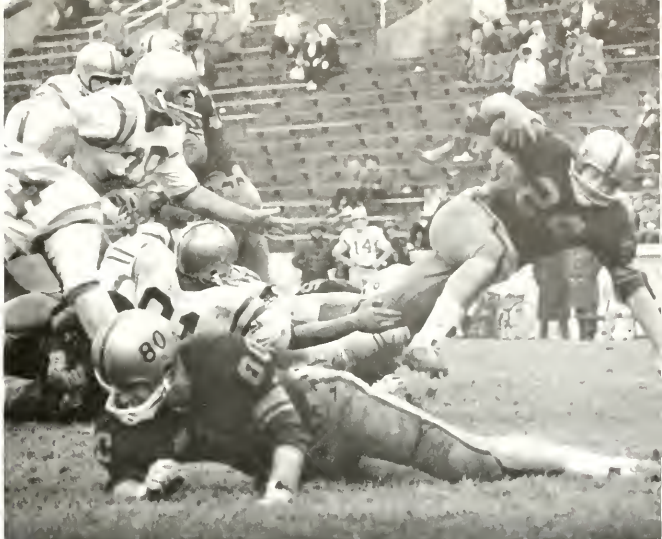

WILLIAM AND MARY .....	10
GEORGE WASHINGTON .....	6

The George Washington Colonials provided the opposition in William and Mary's last home game. As has been true all year, the Indians' defense brought havoc on the opposition's ground game. Dick Drummond, G.W.'s All-Conference halfback, was limited to 16 yards in seven carries.

Both teams lost scoring opportunities on fumbles the first time they had the ball. The Indians scored first in the second quarter when Bill Corley intercepted a G.W. pass on the Colonials' 40-yard line and returned it to the 18. Six plays later Charlie Weaver scored from the four-yard line. In the third quarter the Tribe drove 64 yards. When the drive stalled, Steve Bishop kicked a 27-yard field goal.

The Colonials' score came late in the fourth quarter. Bill Pasche scored from the one-yard line after quarterback Frank Pazzaglia passed G.W. to the one-yard line from the Indians' 40.

The victory left the Indians with a 4-4-1 record. A victory over Richmond on Thanksgiving Day would give the Tribe its first winning season in a decade.

T. W. Alley and John Sapinsky blocking for Charlie Weaver

RICHMOND .....	15
WILLIAM AND MARY .....	3

William and Mary played 55 minutes of winning football against the University of Richmond on Thanksgiving day, protecting a 3-0 lead built on Steve Bishop's second quarter field goal. Then Lady Luck turned against the Indians and opened the door for a 15-3 Spider victory.

The turning point of the game came with time running out for the Spiders and the ball in Indian hands on their own 40-yard line. Quarterback Dan Henning called a sneak and ran up the middle for 15 yards before being hit by several Spiders. During the tackle, a Spider back took the ball away from Henning. With that surprising break, the Spiders quickly struck for two touchdowns before the stunned Indians could recover.

Until the final minutes, the tribe defense was outstanding. The line as usual refused to yield ground, while the pass defense held the talented combination of Rideout-to-Hilton with one completion in the first half.

Quarterback Dan Armour, unable to spot an open receiver, starts to run



# CROSS-COUNTRY



Frank Brown finishing race against American U

Bill Cleveland on the course

The William and Mary cross-country team experienced one of its few losing seasons this year, with a 2-4-1 record. In regular season competition the harriers tied Virginia, defeated Richmond, and lost to VMI, VPI, and American University. In the College Invitational, the Indians again met defeat at the hands of VMI's talented Keydets, but took second place ahead of Richmond. The season was completed by taking third in the state meet and sixth in the grueling Southern Conference meet.

Frank Brown, Bill Cleveland, and Pete Raihofer earned letters this year. Gerry Gimmel, Jim Holdren, Bill Hurley, Al Insley, and Jim Randolph completed the squad.

Despite the varsity's disappointing year, cross-country at William and Mary has a very promising outlook for next year. The freshman runners compiled a perfect record of six wins and no losses. Led by distance runner Jim Johnson, they rolled to victory over every opponent on their regular schedule, and then took first place in the state frosh meet. The entire varsity team will also be available again next year. Brown, Cleveland, Raihofer, Gimmel, Holdren, Insley, and Randolph are all juniors, while Hurley is a sophomore. These experienced men plus the promising freshmen should give Coach Harry Groves a sound nucleus with which to re-establish cross-country at William and Mary to its usual winning form.

*First Row:* J. Cibilla, E. Story, J. Fontaine, T. Ryan, J. Bane, J. Johnson, B. Weeks, P. Bernstein. *Second Row:* Coach H. Groves, P. Raihofer, J. Randolph, J. Holdren, B. Cleveland, F. Brown, A. Insley, Manager P. Stange



# CRICKET

The William and Mary Cricket Team was started two years ago by Dick Grubb, the Draper Exchange Student. It has enjoyed successful seasons both years despite the novelty of the game to most of the players. The College of William and Mary, like Harvard, the University of North Carolina, Brown University, and Haverford College can point with pride to her skill in this international sport.

The team began the season this fall with a sparkling success over the Chesapeake Casual Cricket Club. This club, which held a 2 to 1 record over us last year, was defeated 100 to 94 with seven wickets to fall. Standout performances were the batting of veteran Dave McDougal and Chris Reiss and the excellent bowling of Tom Kirkup and Chris Reiss.

The William and Mary team is coached and managed by the players themselves. With the assistance of the College Athletic Department and Colonial Williamsburg, Inc., the Indians will continue to play each week in the spring on the Court House Green. The squad's fielding, always good, should find assistance from their improved batting and bowling. Among the nine returning players are co-captains John Gette and Gordon Pehrson.

Looking forward to the spring games the cricketers foresee continued success. Expecting to play six or seven games, including games against the British Commonwealth Cricket Club, the Chesapeake Casuals, Haverford College, and the University of North Carolina, the Tribe should finish with a winning season.



Chris Reiss and Tom Kirkup warming up  
Cricketers waiting to go to bat

*First Row:* B. Audley, G. Pehrson, J. Gette, D. McDougal. *Second Row:* J. Tudor, L. Stableford, J. Rivest, C. Reiss, T. Kirkup, B. Thach, M. Flattery





*First Row:* P. Cowley, B. Andrialis, D. Dickerson, D. Hunter, R. Bergey. *Second Row:* Asst. Coach C. Woolum, E. Younkin, M. Morris, K. Gooding, J. Roy, B. Harris, Coach B. Chambers

## BASKETBALL

After losing five of their first seven games, Coach Bill Chambers' basketball squad looked like it would be in for a long, disappointing season. However, the Tribe turned completely around by winning the Richmond Invitational, beating every Southern Conference team at least once, and finishing the regular season with a superb 15-8 record. The Indians won 13 out of their last 16 games, including nine straight Southern Conference victories, and finished third in the league which equaled the squad's highest finish since the 1959-60 third-place windup.

The outstanding feature of this year's basketball five was the tremendous team balance rather than the one individual star. Up front were Kirk Gooding, the squad's outstanding rebounder; Bob Harris, the leading scorer; and Martin Morris, the only sophomore on the starting five. The Tribe probably had the two best guards in the league in senior Roger Bergey and junior Dave Hunter. The squad was fortunate in having a top-notch guard and forward reserve in Paul Cowley and Jim Roy respectively.

William and Mary began the season by traveling to Washington, D. C., to meet the Colonials of George Washington. The Tribe came out on the short end 60-50 as opening-game-jitters prevailed. The team returned to friendly Blow Gymnasium, where they lost only one game all year, and trounced a good Hampden-Sydney team 77-64 as Roger Bergey poured in 20 points.

The Green and White traveled to Blacksburg and attempted to halt V. P. L.'s 40-game home winning streak. The Indians lost in overtime 77-71, but the fine team effort pointed to brighter happenings in the future. When William and Mary defeated Virginia 71-69 in Charlottesville, it marked the end of the Tribe's 17-game losing streak on the road and evened the team's record at 2-2.

The Indians then went into a nose dive and lost three straight, two in the Steel Bowl and one to Furman 56-55 for the only home loss of the season. Behind Kirk Gooding, the team rebounded and won the Richmond Invitational to improve their record to 4-5 at the year's end.

The Tribe started the new year by dropping two of three games as Kirk Gooding was out of action due to a leg injury. After an 83-69 win over Citadel, Gooding returned, and the Indians were unbeatable the rest of the year, losing only to nationally ranked Georgia Tech 50-49 down at Atlanta. The Green and White humbled arch-rival Tech 78-63 and beat V. M. I. 80-71 and Davidson 70-63 before being ambushed by Georgia Tech.

The Indians came right back and won their last five regular season games before entering the Southern Conference Tournament. Included in the final victories was a thrilling 75-72 triumph over nationally ranked West Virginia before a capacity crowd in Norfolk.

## BASKETBALL SEASON RECORD

William and Mary.....	50	—George Washington.....	60
William and Mary.....	77	—Hampden-Sydney.....	64
William and Mary.....	71	—V. P. I. (overtime).....	77
William and Mary.....	71	—Virginia.....	69
William and Mary.....	55	—Furman.....	56
William and Mary.....	70	—Davidson (overtime).....	73
William and Mary.....	70	—Furman.....	68
William and Mary.....	55	—Richmond.....	59
William and Mary.....	83	—Citadel.....	69
William and Mary.....	78	—V. P. I.....	63
William and Mary.....	80	—V. M. I.....	71
William and Mary.....	70	—Davidson.....	63
William and Mary.....	82	—Citadel.....	69
William and Mary.....	49	—Georgia Tech.....	50
William and Mary.....	75	—West Virginia.....	72
William and Mary.....	81	—East Carolina.....	66
William and Mary.....	75	—V. M. I.....	65
William and Mary.....	79	—George Washington.....	75
William and Mary.....	75	—Richmond.....	39

### Steel Bowl

William and Mary.....	56	—Pittsburgh.....	66
William and Mary.....	53	—Boston College.....	66

### Richmond Invitational

William and Mary.....	73	—Lehigh.....	58
William and Mary.....	75	—Richmond.....	58



ROGER BERGLEY



BOB HARRIS



Dave Hunter goes up for shot against Hampden-Sydney



DAVE HUNTER



JIM ROY

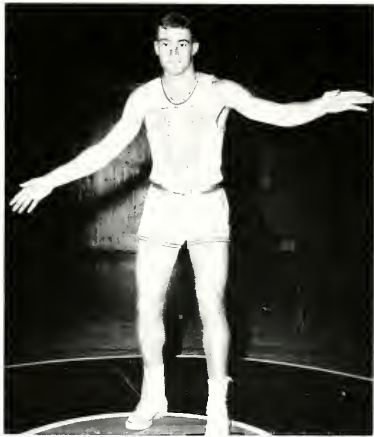

KIRK GOODING



PAUL COWLEY



Roger Bergey with his deadly jump shot



Paul Cowley lays one up in Indians' big win over VPI

While most of the student body relaxed during the Christmas holidays, the Indian basketball team was participating in two invitational tournaments. At the Steel Bowl in Pittsburgh, Pennsylvania, they met two Eastern Conference powerhouses. In the opening game they battled a strong Pitt team before falling 66-56. In the finale they fell to Boston College 66-53.

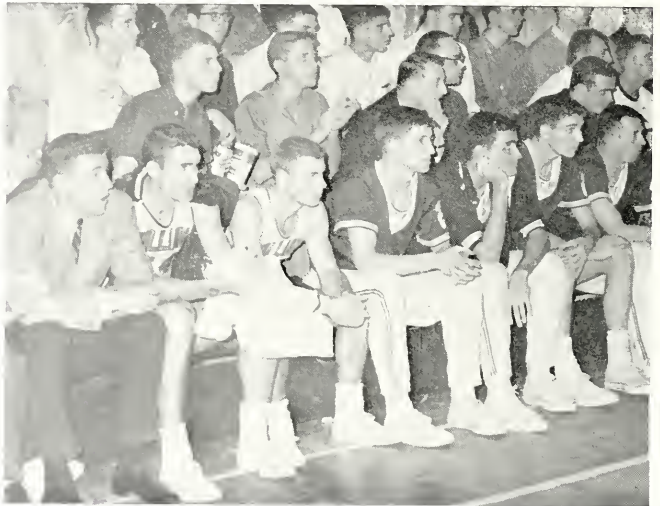

Coach Bill Chambers viewing the game on sidelines with Martin Morris, Dave Hunter, Bill Corley, Bob Andrialis, Ed Younklin, and Dan Dickerson

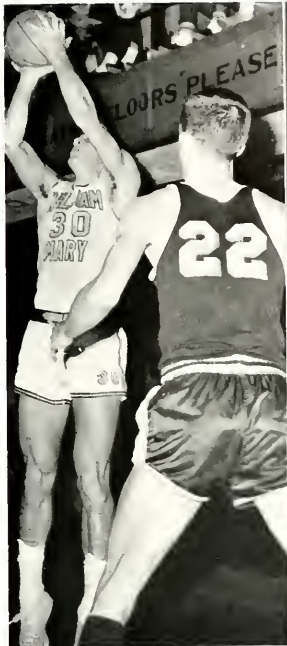

Bob Harris shoots over Tech's Howard Pardue



Senior Kirk Gooding about to score two for the Tribe



DAN DICKERSON



MARTIN MORRIS



ED YOUNKIS

In the Richmond Invitational Tournament the Indians began to click. In the opening round they unexpectedly trounced Lehigh 73-58. In the finals the Indians met arch-rival Richmond, whom they promptly pounded into submission 76-58 winning their first R. I. T. after six tries. For his tremendous play, Kirk Gooding of the Indians was named the tournament's most valuable player.



The Tribe gets together before taking the floor against VPI



First Row: Coach D. Jensen, T. Despard, P. McIntosh, D. Buckle, P. Emrick, B. Wolfe. Second Row: P. Olson, D. Wolfson, R. Good, C. Lachenmeyer, J. Winfree, B. Morrell

## SWIMMING

This year's swimming team finished the season with the best record a William and Mary swimming team has had since 1955. Their 6-4 record included victories over Georgetown, Davidson, Clemson, and Catholic University. As in the past Dudley Jensen coached the mermen. This year's captain was Turk Despard.

This sophomore-dominated squad should develop into one of the best, if not the best, swimming team William and Mary has ever had. The fourteen-man squad contained only three seniors: Despard, Bill Morrell, and Dave Buckle. The rest of the squad was composed of sophomores.

Ron Good and Pete McIntosh led this record-breaking group of sophomores. Good holds three pool records at William and Mary, in addition to his records elsewhere. McIntosh holds three school marks. Pete specializes in the 200-yard butterfly and individual medley, and Ron's main event is the 100-yard freestyle. Another sophomore record breaker is Dick Wolfson, who broke the backstroke record this year.

The completion of the dual meets leaves only the Southern Conference Championship meet, March 7-9, and the State A. A. U.'s, March 16, at Richmond, to be decided. The conference championship is up for grabs, and the William and Mary mermen would like nothing better than winning it. It is quite probable that Ron Good and Pete McIntosh will win some events in both of these meets.

The return of eleven members of this year's varsity plus a fine group of freshmen from this year's freshman mermen should produce another good team next year. The freshmen will give the much needed depth that this year's team lacked.



Indians resting before participating in their events  
Jim Winfree and Bill Morrell set to start the 200-yard freestyle





*First Row: J. Melchor, E. Moser, T. Siciliano, T. Rees. Second Row: T. Farrington, C. Clark, D. Peacock, J. Nash, R. Wentz, Coach R. Patrick*

## RIFLE TEAM



*Jim Melchor and Dick Wentz on the firing line*

This year Coach Patrick's riflemen have greatly improved their record over last year. Led by their new captain, letterman Tom Farrington, the team is consistently shooting well over last year's high score. Their record is now three wins and two losses as they prepare for a crucial series of matches in February.

Jim Chambers has the year's best average so far in competition. Close behind is Farrington, who has led the team off and on this year. They are backed by Jim Melchor, Dennis Peacock and Tom Siciliano who usually round out the top five. Others in and out of the top five are Bob Clark, Joe Nash, Dave Eastham, Dick Wentz, Gene Moser, Terrell Rees and Paul Abramo who all have constantly improving averages.

The highest competition score so far is a 288 by Jim Melchor. The highest practice score is a 290 by Dennis Peacock.

Next year the team's average should continue to improve with only two shooters leaving the team and ample support coming from this year's freshman team.

# BASEBALL



Irish O'Hara connects for a solid hit



John Findlay hurling for the Tribe

BASEBALL TEAM, *First Row:* M. Sopchak, K. Williams, J. Findlay, J. Nickel. *Second Row:* Coach J. Agee, T. Yerkes, B. Sizemore, J. McCarthy, I. O'Hara. Not present: J. Hunter, M. Griffin, J. Nickel, J. Houston, R. Hardy, J. Bennett, R. Miller, G. Harley





Mike Griffin snags a hot one at third



Dennis Ueyoyama takes the pitch



Irish O'Hara rounds first after a base hit against the Keydets

This year's William and Mary baseball team hopes to improve on last year's dismal 4-12 record. The Tribe's four victories last year were against Washington and Lee, George Washington, and VMI twice. All except one were recorded early in the season as the team then went into a disappointing second half slump.

The season starts early in March as soon as Coach Joe Agee is finished with his freshman basketball team. The first game is early in April as the squad travels south to prepare for the year in warmer weather. The season continues through the end of May.

It is hoped that the great experience gained by the returning members of last year's team will enable the Tribe to improve its 1962 season record. Only two players graduated from last year's squad. As many of last year's players were sophomores who had no freshman experience since no frosh coach was available behind them, these players should prove themselves this spring. Coach Agee

hopes for a good season from catcher Roger Hardy, short-stop-outfielder Jay Nickel, third baseman Mike Griffin, outfielder-infielder Jim Bennett, outfielder-pitcher Bruce "Irish" O'Hara, and pitcher Jim Hunter. If these veterans enjoy a successful season, the Indians have a good chance of improving last year's record.

Further help for the varsity should be provided by last season's freshman team which won four of seven games. Those expected to be the most help are infielders Jeff Nickel and George Chappell, pitchers John Houston and John McCarthy, outfielder Sam Miller, and catcher Kenny Williams.

If the Indians expect to improve this year they must eliminate the excessive amount of fielding lapses that plagued them last year. Success in this area, and the development of some reliable hitting could result in a successful season.

Indians set in field as Jim Hunter delivers against Virginia

Griffin ready to apply tag as short-stop Jim Bennett watches





Sprinter Scott Ferguson wins another



Dale Thoma about to clear the bar



Jim Carling heaves the javelin



Bob Diederich and Dick Savage lead the Keydets in high hurdles race



Bill Hurley leads the pack in 440 and Dick Prillaman moves up

## TRACK AND FIELD

The William and Mary track team enjoyed another successful season last spring, combining great team effort and many excellent individual performances for a winning formula. The Indian tracksters compiled a 7-1 dual meet record, then finished with a third place berth in the Southern Conference meet, and first place in the state meet.

In the Southern Conference meet, the Indians captured four individual championships and finished behind powerful Furman and runner-up Citadel. Pete Bracken, William and Mary's athlete of the year, was unbeatable in the shot-put and discus events. Bob Diederich took the high hurdles, while Bill Jeffries successfully defended his high jump title. In taking the state crown the Indians defeated Atlantic Coast Conference powerhouse U. Va. Other highlights of the season included victories over Wake Forest and Georgetown, participation in the Quantico and Penn Relay meets, and a trip to Florida during spring vacation.

Several school records were broken during the season. Setting the new marks were: Bob Lawson, 2 mile; Ron Henry, pole vault; Pete Bracken, shot-put and discus; Jerry Gimmel, 880. Charlie Jones set a new freshman hop-step-and-jump record.

In the spring of 1963, William and Mary should again field a strong team. Heading the list of returnees are seniors Bill Jeffries, Dale Thoma, and Doug Hinkel. Jeffries and Thoma will act as co-captains. Several experienced juniors and five sophomore prospects should provide enough depth to insure another winning season for coach Harry Groves.

The team will again head for Florida during spring vacation in preparation for opening defense of its State Crown.

### TRACK SCHEDULE

March 30—Emory University	.....	Away
April 3—University of South Carolina	.....	Away
6—State-Record Relays	.....	Columbia, S. C.
13—Colonial Relays	.....	Williamsburg
15—V. P. I.	.....	Williamsburg
22—V. M. I.	.....	Away
27—Richmond	.....	Williamsburg
28—Penn Relays	.....	Philadelphia
May 4—State College Meet	.....	Williamsburg
10-11—Southern Conference Meet	.....	Charleston, W. Va.

### FROSH SCHEDULE

March 27—Fort Eustis	.....	Away
April 10—Chowan Jr. College	.....	Williamsburg
13—Colonial Relays	.....	Williamsburg
22—V. M. I.	.....	Away
27—Richmond	.....	Williamsburg
May 4—State Meet	.....	Williamsburg
7—Apprentice School	.....	Away



Frank Brown leading milers from Georgetown and VMI



Al Insley hands the baton to Gerry Gimmel



### TRACK TEAM

First Row: Manager S. Lawson, J. Groming, J. Harris, G. Brommen, D. Anderson, J. Johnson, H. Leichtman, T. Ryan, E. Story, W. Keen, G. Howell, B. Weeks, P. Bernstein, M. Reese, Manager P. Stange. Second Row: Coach H. Groves, J. Randolph, J. Greene, B. Lawson, R. Carling, G. Gimmel, B. Blanton, W. Hurley, L. Lilliston, W. Jeffries, W. Stout, D. Hinkel, I. Jones, P. Railhofer, A. Insley, R. Savage, F. Brown, D. Thoma, S. Ferguson, Asst. Coach J. Holdren



GOLF TEAM, *First Row:* J. Cuddihy, S. Bishop, J. Cunningham, T. Lady. *Second Row:* W. Houck, F. Myers, R. Amole, T. Haley, C. Owens  
Coach L. Holtz

## GOLF

Last spring the William and Mary golf team topped off a successful 7-2 season with a win over the University of Richmond. Besides Richmond, the linksmen handed defeat to VMI, Virginia Tech, George Washington, Washington and Lee, and twice to Norfolk William and Mary. Their only losses were to Navy and the University of Virginia. Participation in the Big Five and Southern Conference tourneys completed the schedule.

This year the Indians hope to have another successful season, despite the loss of two fine golfers, Jeff Udell and last year's captain, Jeff Graham. Expected to participate this year are Joe Cunningham, Terry Lady, Jim Cuddihy, Tom Haley, John Simon, and Knox Lovell. Because there was no freshman team last year, the squad will look forward to seeing capable sophomores help the team to another winning record.

The linksmen will again be coached by Lou Holtz. This year the Indian captain will be senior Joe Cunningham. The schedule is not yet completed, but will probably include ten to twelve matches, spread over a period of one and a half to two months.



Jim Cuddihy practicing for the start of the campaign

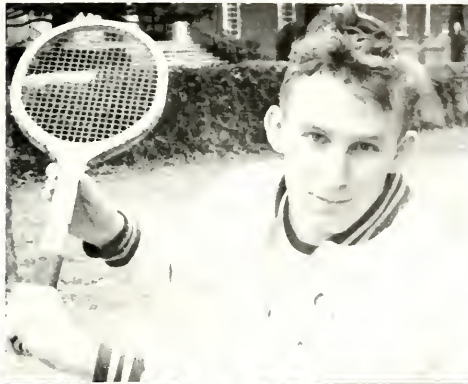

The William and Mary tennis team hopes to compile another winning record this year. Last year's team finished with an 8-5 record, and took fourth place in the Southern Conference tournament. Last year's eight wins included important victories over Washington and Lee, Haverford, Richmond, and Williams.



Although three of the Indians' top "netters" are gone from last year's team, the Indians still have a well-experienced team. Several of last year's top players were juniors or sophomores and will return this year. Among these are seniors Chico Herrick and Steve Parker. This doubles team lost to George Washington in the doubles final of the Southern Conference tournament last year. Another returning player is junior Dave Hunter. The final area of strength is provided by a group of sophomores including Mickey Taylor, Craig Carlson, and Lew Matthews. Though last year's freshman team record was not too good, it showed good potential. It is hoped that this potential will be developed enough to help this year's varsity tennis team.

The number one singles player, Steve Parker, displaying his back hand form

Chico Herrick ready to serve one to his opponent

## TENNIS



TENNIS TEAM, *First Row:* C. Herrick, S. Parker, M. Taylor. *Second Row:* J. Delaney, D. Hunter, C. Carlson

# MEN'S INTRAMURALS



John Hazard of Phi Tau tosses a pass as Guy Harley of Theta Delt gets past John Heenan's block

Men's Intramurals for the 62-63 season got off to a fast start as fraternity and independent teams gathered forces for football. Sig Ep surprised everyone as they jumped into first place with five straight victories without allowing their opponents a single point. Perennial powerhouse KA matched Sig Ep's perfect record until the sixth game when they battled PiKA to a 6-6 tie. Then the roof fell in on Sig Ep. They lost twice in one week, 19-18 to SAE and 21-6 to the rejuve-

nated KA's. The KA Rebels eventually captured the crown, while Sigma Pi moved into second place. As an additional prize, the Rebels stomped the independent winner, Brown 2nd, by a score of 36-8 to win the traditional fraternity-independent championship.

In place-kicking, Jim Robinson again led Theta Delt to a championship. Intramural swimming was highlighted by several fine freshman swimmers, who swam in the name of the



That's Phil Van Kirk hauling in the pass as Norvell Burrow of Lambda Chi tries to defend



Pete Stout of SAE pulls in a pass with teammate Gene Murray and PiKA's Tom Connor looks on



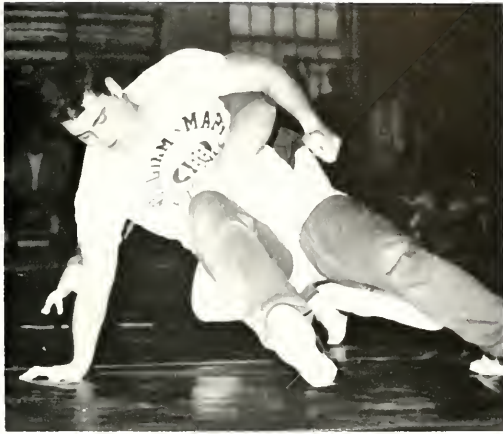

Unlimited champion Chuck Puskar of Kappa Sig appears to be taken down by obscured Otis Johnson of KA, but Puskar quickly escaped



Randy Spencer of the Misfits is stopped by the Untouchables' Art Massey (23) as Wayne Chadwich (20) and Clark Owens look on

Campus Center. Two frosh, Bob Worcester and Eugene Fry, set records while Ron Good dominated the freestyle events. In the fraternity division, Kirk Gooding led Kappa Sig to victory with two firsts.

The horseshoe competition was rugged and stiff with Kappa Alpha's E. J. Bowen taking first place. On total points Sigma Pi emerged victorious, followed by KA. Sigma Pi completely dominated the tennis courts.

Attention next turned to volleyball where all eyes were on Sigma Pi and PiKA. Both were near the top in the battle for overall intramural champs, and both jumped off to 6-0 records in volleyball. In the crucial meeting of the two giants, PiKA stomped Sigma Pi and took the championship. Meanwhile the faculty dominated the independent league for the second straight year, compiling a perfect 8-0 record.

For the second straight year Tom Brennan led PiKA to

victory in the free throws contest, hitting on all fifty attempts.

Sig Ep dethroned last year's champs, Lambda Chi, to take the bowling division.

The first semester's events closed with wrestling, the most popular event. Pete Nance, Paul Laparti, Paul Zisman, Fred Everett, Ash Woolridge, Ed Jean, Richard Grizzard and Chuck Puskar took first place in their respective classes. Puskar upset John Sapinsky in an overtime match to win the unlimited class championship.

Sig Ep's strong showing in the wrestling competition pushed them into the lead in the point standings at the end of the first semester with 512 $\frac{1}{2}$ . Close behind was Sigma Pi with 507 points while PiKA, KA and Theta Delt completed the top five.



Clark Owens of the Untouchables dribbles past the Misfits' Jack Allison (F) in an independent league game



Big John Sapinsky of Sigma Nu has KV's T. W. Alley in bear-hug in the unlimited wrestling competition



Tony Buccino of Brown 3rd pulls down rebound against Jeff Graham (24) and John Tarrant (11) of the Law School



Marty Nosal of Sigma Nu slams a shot against Reed Murtaugh of Sigma Pi



Sigma Pi's Dave McDougal backhands one against fellow fraternity brother Mickey Taylor



Independents Tom Browne (left) and John Eaton participate in intramural pool competition

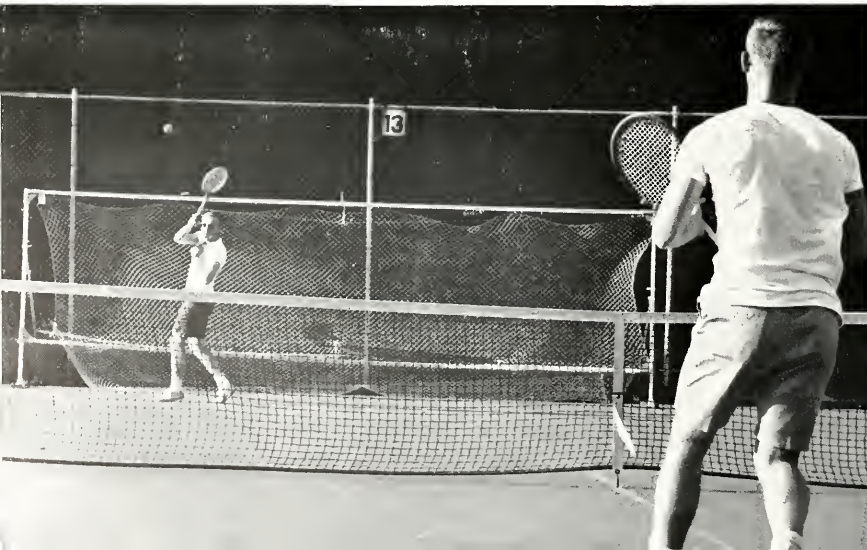

Sigma Pi's Al Scott returns a shot from Kappa Sig's Win Luther in tennis competition

John Hanston of the Misfits spikes one over the hands of Mr. Horwood of the Faculty in independent action



That's Cordell Bowman spiking one as Dean Hunt (right) and Mr. Nnnes of the Faculty prepare to return

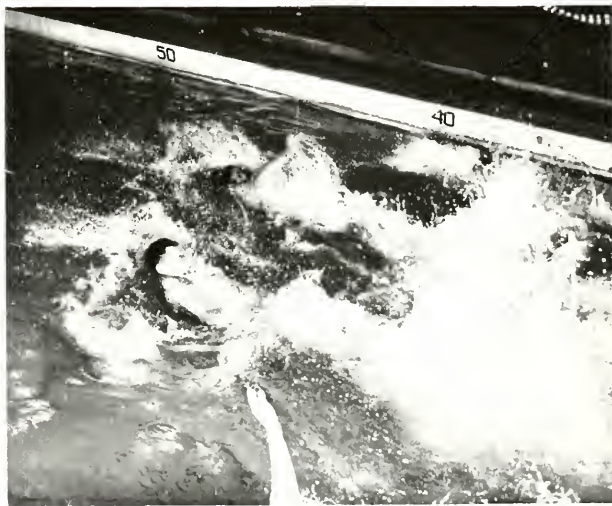

Sigma Pi's Pete McPhee (center) trails the winner, Mitch Fry, a freshman, in intramural backstroke competition

Kappa Sig's Bob Soleau returns Al Scott's shot in intramural hand-ball action



Independent Joe Bucci serves to Ed Brown in first-round ping-pong action



# WOMEN'S ATHLETIC



MANAGERS BOARD

*First Row:* P. Bean, F. League, B. Mulcahey, M. Thomas, G. Birdsong, L. Thomas, B. Wampler, S. Frayser. *Second Row:* C. Tucker, S. Wells, L. Walker, J. House, M. Green, S. Stevenson, J. Krider, V. Spain. *Third Row:* N. Hahn, S. Forstbauer, J. Mann, M. Temple, G. Scherer, C. Wylie



WOMEN'S ATHLETIC ASSOCIATION OFFICERS

*Seated:* K. Wiese, L. Thomas, C. Wylie. *Standing:* P. Bean, G. Scherer



JOINT BOARD

*First Row:* M. Barksdale, M. Reeder, M. Barrett, M. Reeve. *Second Row:* P. Bean, C. Wylie, G. Scherer, K. Wiese, L. Thomas

# ASSOCIATION



CAROL WYLIE, *President*

The Women's Athletic Association organizes and supervises women's varsity and intramural sports. Upon matriculation all women students automatically become members. Three committees comprise the Association: The Joint Committee, the Managers Board, and the Intramural Committee. The business of the Association is conducted by the Joint Committee, composed of the student officers, three faculty members appointed by the President of the College, and the Director of Intramurals.

The 1962-63 Association officers are: president, Lynn Thomas; secretary, Polly Bean; point recorder, Kathy Wiese; student head of intramurals, Carol Ann Wylie; secretary of Managers Board, Gretchen Scherer. The Women's Physical Education Department and Mrs. Reeve, Director of Intramurals, assist these student heads.

Intramurals are scheduled September through May to permit all women students to participate in some recreational activity. Participation is organized through the sixteen dormitory and sorority teams, or in some sports, by individual entry. Each dormitory and sorority elects an intramural representative.

Individuals and teams receive points for participation or service. The 500 Club, composed of those who earn 500 points in all areas of participation, assists the Joint Committee in planning a freshman picnic and the Spring Awards Banquet, as well as hosting visiting teams, and publicizing Association events on the campus. The highest individual award for participation in all areas is the 1000 point college blazer. The intramural trophy is presented to the team accumulating the highest point total.



## INTRAMURAL REPRESENTATIVES

*Seated:* N. Jahn, D. Day, B. McDermott, B. Dunaway, B. Mulcahey. *Standing:* J. Ball, K. Baneroft, M. Green, L. Nieder, S. Stevenson, L. Walker, C. Wylie



The squaws drive for a goal

The varsity hockey team, coached by Miss Fran Rucker, successfully opened its season with a 6-3 victory over Petersburg. Rosie Wilbur scored four of the goals. After a 2-1 defeat at the hands of the Richmond Club, the Squaws fought to a 3-3 tie against the spirited Mary Washington team with Donna Nunn scoring all three goals. The Squaws then notched another victory by defeating Old Dominion. The varsity team closed its season as they tied Westhampton 2-2.

The spirited second team boasted a 3-0 record. At the Tidewater Field Hockey Association Tournament, Donna Nunn, Judy Bryan and Mary Chichester were selected to the team.

## HOCKEY



*First Row:* S. Goodwin, D. Traylor, N. Hahn, L. Marcus, D. Nunn, M. Green, J. Bryan, R. Wilbur, K. Anderson, E. Baunerman, C. Buchanan, L. McGriff. *Second Row:* L. Harvey, B. Edel, L. Ridley, B. Hopson, P. Brown, B. Chiles, M. Chichester, C. Wylie, C. Smith, R. Butler, K. Farley, Coach F. Rucker



Captain Judy Bryan makes a goal

After starting practice early in December, the women's basketball season opened January 12.

The roving player, allowed by the rule changes this year, entitled two players on each team to cover the complete court. This made for an improved game of basketball as more ball control was required and the speed of the game was increased.

Coached by Miss Fran Rucker, the squad was composed of Susan Stevenson, Cathy Thomson, Betty Coffman, Barbara Hopson, Lynda Walker, Judy Bryan, Mar-C Milona, Beth Chiles, and Bridget Sullivan.

The 1963 schedule included games with Bridgewater, Roanoke, Mary Washington, Westhampton, Longwood, Notre Dame, and Swarthmore.



Two more for the W&M six



Mar-C Milona hooks one

## BASKETBALL



First Row: B. Sullivan, M. Milona, J. Bryan, G. Thompson, S. Stevenson, L. Walker, L. Nieder, K. Davis. Second Row: S. Goodwin, C. Buchanan, B. Edel, J. Lowry, B. Chiles, B. Hopson, J. Willer, B. Coffman, R. Sneed, C. Thomson, B. Robertson, Coach F. Rucker

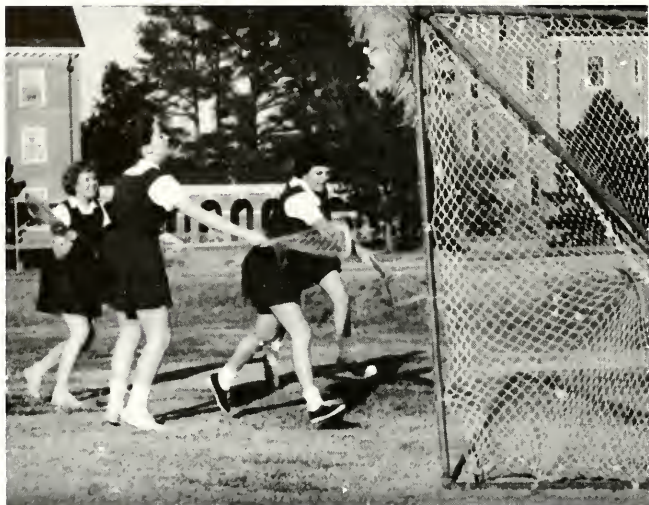

Better watch out because here I come

The 1962 Lacrosse team under the coaching of Miss Joan Pattison opened the season by traveling to various colleges. Although the Squaws, with Dot Young as captain, lost to Sweet Briar, the game was said to be "one of the best seen in the state." After losing to Hollins, the team defeated Westhampton 5-3.

The Virginia Women's Lacrosse Association Tournament was held at William and Mary. The Squaws were victorious 5-2 over Sweet Briar and tied Westhampton 3-3. Seven girls were selected for the Virginia all star teams: on the first team, Judy Bryan, Eve Rothrock, and captain Dot Young; on the reserve team, Lynn Marcus; as honorable mention, Polly Bean, Dabney Delaney, and Carol Ann Wylie.

## LACROSSE



This is how it is done



First Row: L. Marcus, E. St. Clair, C. Wylie, D. Young, P. Bean, S. Spindle, M. L. Hunken. Second Row: D. Delaney, J. Willer, J. Fohs, S. Blaire, J. Ball. Third Row: S. Holland, P. Parker, F. Dudley, G. Scherer, R. Montross, M. Sproul, M. Temple, M. Jordan, S. Trenholm, Coach J. Pattison



Following tryouts at the end of March, the tennis team, under the coaching of Miss Barksdale, was formed with Liz Hotchkin, Sally Wells, and Joan Brame as one, two, and three, respectively, on the ladder.

After losing to Sweet Briar, the squad defeated both Westhampton and Mary Washington by the slim margin 3-2. Traveling to Suffolk the team lost, as they also did in Richmond against R. P. I. The tennis team closed out the season by defeating Longwood in Farnville.

Liz Hotchkin and Joan Brame attended the Middle States Tournament at Bryn Mawr and the Middle Atlantic Tournament at Mary Baldwin.



Sally Wells returns a volley, as Joan Brame watches



Liz Hotchkin delivers a booming serve

## TENNIS



First Row: N. Rudolph, J. Brame, M. Dalton, V. Blount, B. Wampler, Second Row: M. Duke, S. Roberts, J. Noland, M. Thomas, S. Wells, L. Walker, K. Farley



Emily Vawter lunges at Maxine Steinbach

The fencing team is comprised mainly of girls who have been exposed to fencing only through the P. E. classes and who wish to continue with work. Due to various conflicts, many of last year's fencers were unable to be members this year, but the squad was replenished with an enthusiastic group. Under the coaching of Miss Reeder and with the help of returning members, there promised a season in which much would be gained.

Several matches were scheduled for the 1963 season. The team competed in a challenging match with the YMCA of Baltimore. Other matches were held with Mary Washington, Madison, and Richmond Y group.

## FENCING



Maxine Steinbach



First Row: L. Gebhart, G. Williams, L. Grey. Second Row: M. Steinbach, J. Lubin, E. Vawter



## FEATURES

# THE COLONIAL ECHO

Presents . . . .



## PERRY COMO

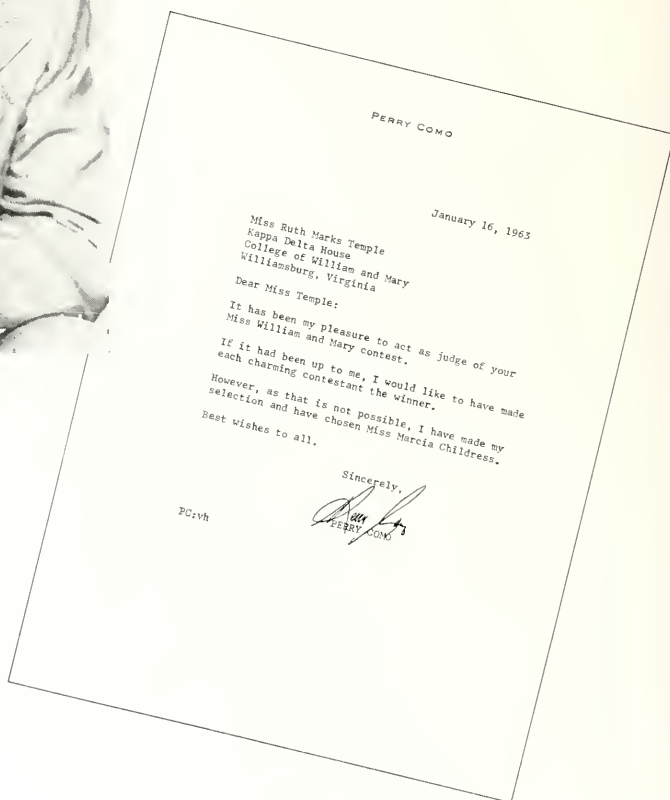

Selecting . . . .



**MISS WILLIAM AND MARY**



*Marcia Childress*  
**MISS WILLIAM AND MARY**



MISS FRAN MARSHALL





MISS LESLEY WARD



MISS LESLIE McANENY



MISS PAT NICCOLI



MISS MARCIA COMPTON

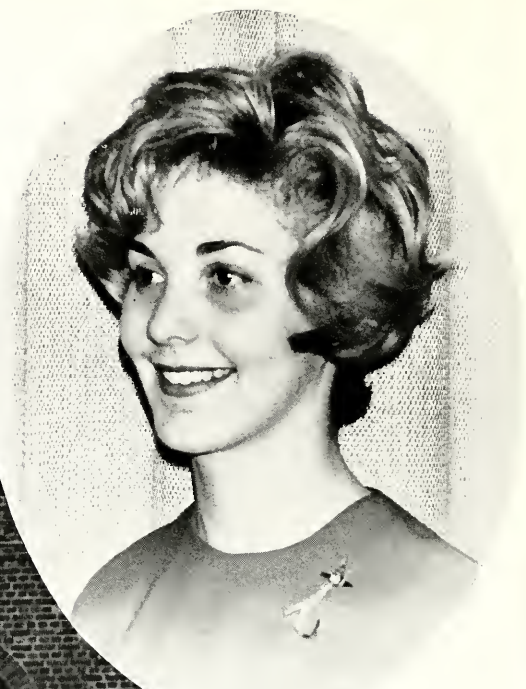



Micky Ahern



Janet Beers



Margaret Conn



Joyce Dooley



Babs Dinaway



Gerry Fitzgerald



Cynthia Fulwiler



Joanne Holland



Donna Hougen



Joyce House

## CAMPUS CANDIDATES



Sandy Ingle



Jackie Johnson



Lynn Marcus



Janet Normant



Fran Oliver



Ginnie Peirce



Rene Riley



Marge Robert



Sue Spillers



Sandra Tolbert

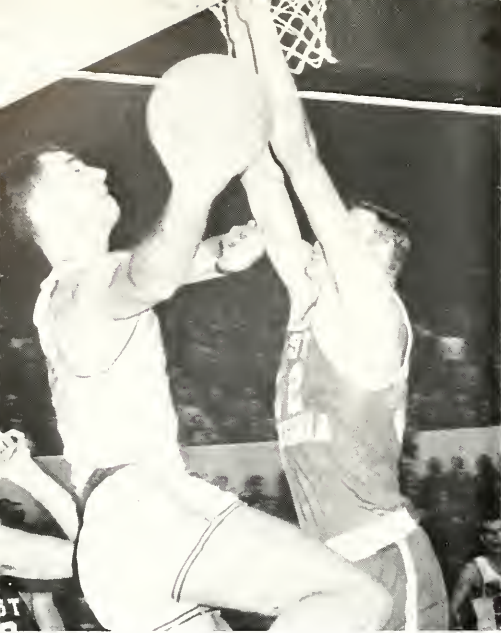

OPEN YOUR EYES, KIRK!



"BUT WHAT WOULD DEAN LAMBERT SAY?"



YOGI SEMINAR

I DON'T CARE IF SHE IS YOUR ROOMMATE; YOU CAN'T VOTE TWICE



CATHY BELTS IT OUT





"NOW THERE'S A NICE PAIR OF SHOES"



"THEY WON'T LET ME RIDE IN THE CAR"



"THAT LAST PAPER WAS JUST TOO MUCH!"

"YOU TAKE 202 AND LIKE IT!"

THE TURNOVER





SIR WADE AND THE PURPLE KNIGHT



OUR CHAMPION



WE'RE GONNA DO WHAT!!



NOW, HOW CAN I PAD THIS?

MANDRAKE THE MAGICIAN



KENNEDY'S PHYSICAL FITNESS PROGRAM







"WHICH WAY IS UP?"



WHAT DO YOU MEAN YOU DON'T KNOW?!



"I WANNA GO HOME"



NOW BACK TO YOU, CHARLES COLLINGSWOOD

HAIRCUT, WILLIAM AND MARY  
STYLE

SPRING FOOTBALL PRACTICE





WILLIAM AND MARY'S ANSWER TO NAVY



BANG!

PARADE FAN—CLASS OF ??



SMILE, YOU'RE ON  
"CANDID CAMERA"

CENSORED!

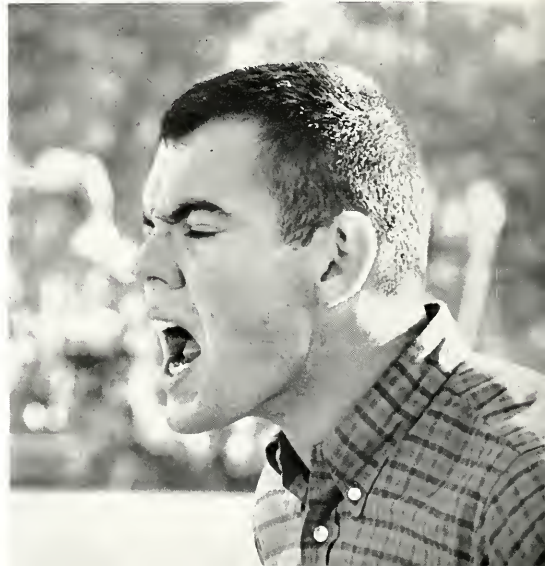



BOOBY TRAPS AND BAR-  
RICADES



GEE, I FORGOT TO PAINT MY TOENAILS



AS I SEE IT, DEAN  
MORROW ...

MY ALKA-SELTZER OUGHT TO BE DONE  
IN A MINUTE



THE INDIANS MAKE PEACE  
WITH THE SMALL FRYs





"YES, VIRGINIA, THERE IS A SANTA CLAUS"



76 TROMBONES . . .



"WHAT DO YOU MEAN, WJXY  
IS NOT A WORD?"



AW COME ON, MY LINE'S NOT  
THAT BAD



"DOCTOR OF BOOZOLOGY"

"WHO'S GOT THE ACTION?"





FRINGE BENEFITS



"WAMPO-FEATHER ARRIVES"



"MAY I SPEAK TO CAROLINE,  
PLEASE"



"TODAY WE SHALL STUDY THE  
BIRDS AND THE BEES"

DOES "G" COME BEFORE "C"  
OR AFTER "T"?"

CHEERLEADERS IN THE HOMECOMING PARADE





EFFICIENCY PLUS



HOOTENANNY

## CAMPUS CENTER

AH HA!

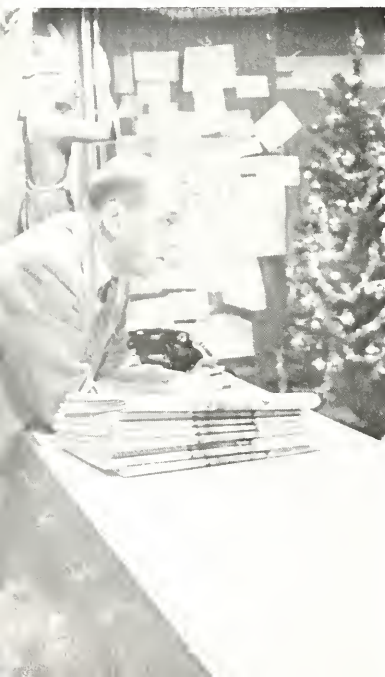

"AND AS I WAS SITTING THERE AN HOUR LATER . . ."





PRIVATE  
SECRETARY IN  
THE WIGWAM



"CARRY BACK"  
IN THE 5TH



OH, THAT MOOD  
MUSIC!



OBSTACLE COURSE

BEHIND THE  
8-BALL



IT'S HOWDY  
DOODY TIME



# STUDENT CLASS INDEX

Ethelyn Rose Abbott, 89, 170, 174, 224  
 Paul Louis Abramo, 101, 158  
 Jean Elizabeth Adams, 101, 151, 178, 222  
 William Oscar Acree, 89  
 Alice Carolyn Adams, 177  
 David B. J. Adams, 43, 192  
 Doye Wayne Adams, 43  
 Edward Jackson Adams III  
 Frank Woodrow Adams, Jr., 101  
 John Gordon Adams, 116  
 John Randolph Adams III, 101, 204  
 Lorelei Mignon Adams, 101, 210  
 Michael Wood Adams  
 Patricia Anne Adams, 113, 213  
 Russell C. Aldkiss, Jr., 43  
 Bonnie Dea Agner, 89  
 Helene Michele Aherm, 89, 180, 222, 273  
 David Clark Aiken  
 Emma Dorcas Akens, 113  
 Phillip D. Albright, Jr.  
 D. A. Bryant  
 Erwin Alexander, 113  
 Larry Carl Alexander, 43  
 Patricia Ann Alexander, 113  
 Eric Richard Alexie  
 Paul Francis Allard, 113  
 Cerdinia Cargill Allen, 113, 217  
 David Preston Allen  
 Jeffrey Miner Allen, 43, 166, 188  
 Gary Carol Allen, 89, 149, 166  
 Margaret Elizabeth Allen, 113  
 Marilyn Faye Allen  
 Martha Kyle Allen  
 Lindsey Davis Allen, 172  
 Thomas Walter Alley, 89, 172, 184, 232, 234  
 Ellen Barr Allison, 113  
 John Williams Allison, 101, 179, 202, 253  
 Louis Vernon Allison, 89, 188  
 Shirley Ann Alm  
 Robert Roger Alpha, 113  
 Cyrus Walton Aman, Jr., 113  
 James Ambertman  
 Jesse Francis Amos, 101  
 Roger Lee Amole, Jr., 43, 250  
 Helen Elaine Amos, 89  
 Barbara Marie Anderson, 148, 218  
 David Heitz Anderson, 113, 249  
 Katharine Anderson, 101, 211, 258  
 Margie Ellen Anderson, 101, 150, 208  
 Mary Beth Anderson, 43, 191, 218  
 Robert Hilton Anderson, 113  
 Stephen K. Anderson, 141, 168, 179  
 William M. Anderson, Jr., 113  
 Gary George Andrus  
 Walter Millard Andrus, 113  
 John Henry Andrews  
 Robert James Andrews, Jr.  
 William Fred Andrews, Jr., 43, 192  
 Robert Stanley Andrials, 240, 242  
 Bert Leon Anker, 173  
 Jeaneene Iris Acker  
 Alice Virginia Annot, 113  
 Carolyn Hope Ansell, 101, 211  
 Jay Alan Anthony, 193  
 William Henry Anthony, Jr.  
 Ann Anderson Apperson  
 Sue Ann Appleton, 43, 222  
 Linda Lucena Aray, 113, 217  
 James William Armentrout, Jr., 113, 202  
 John Hobson Armentrout, 43, 131  
 Glenn Armistead  
 Daniel Alan Armour, 89, 184, 232, 237  
 Champ Penn Armstrong, 43  
 Joanne Elizabeth Arnett, 89, 216  
 Charles J. Arnold  
 Robert Townsend Arman  
 Richard Vaal-Hoorn Ascoli, 101  
 Anne Johnson Askew, 112, 113, 213  
 Brenda Lou Askew, 101  
 Peter Barr Atberton  
 Randie Carc Askiss, 44, 142, 178  
 Karen Lee Atkinson, 113  
 Lillian Mary Attardi  
 Robert Francis Audley, 101, 179, 180, 239  
 Sue Laughon August, 101  
 Paul Melvin Auster  
 Gene Carson Ayers, 89, 175  
 Walter Gary Ayers, 89

Alfred Keeney Baldwin  
 Billy Clinton Baldwin, 113  
 David Gladding Baldwin  
 Harrison Sandel Baldwin, 113  
 Jean Frances Ball, 101, 220, 257, 260  
 Marcia Ann Ballard, 89, 216  
 Alfred Harry Banam, 139, 179  
 John Kay Bancroft, 160  
 Keith Shay Bancroft, 113, 257  
 John Ward Bane, 113, 208, 238  
 Elaine Celia Bannerman, 113, 217, 258  
 William Robert Banmer, 89, 198, 232, 233  
 Edward Woodson Baptist, 113  
 Herbert R. Barbee, Jr., 89, 170  
 Thomas Amos Barber  
 Anne Cleaton Barden, 101, 133, 139, 145, 148, 216  
 David Alan Barley, 89, 171  
 Elizabeth Barnes, 44, 130  
 Joseph Brooks Barnes, 89, 188  
 Marvin Ray Barnes, 113  
 Richard Gary Barnes  
 Robert Clay Barnes, 201  
 Sally Ann Barrett, 113, 211  
 Rosalie Jane Barr, 44, 129, 130, 220  
 Elizabeth Cheryl Barret, 101  
 Diane Fulton Barrett, 44, 132, 169, 216  
 Stephen D. Barrett, 44  
 Louis Robert Barret, Jr.  
 Michael Carter Barlett  
 Kenia Massie Barlette, 44  
 Mary Elizabeth Barton, 101, 151, 218  
 William Isiahart Barton  
 William Allen Barwick, Jr., 101  
 Victor Alexander Bayr, 113, 164  
 Diane Marie Basinger, 173  
 Louis Meade Baskerville, 45, 213  
 Gordon Lee Baskerville  
 James Desolier Bassage, 101, 139, 200  
 George P. Bassett III  
 Richard O. Bassett, 45  
 Bonnie Lee Bates, 45, 132, 222  
 Roger Alan Bates  
 Emma Joan Batten, 113  
 Katherine L. Bathand  
 Arthur Matthews Baugh  
 Sara Bryan Baughan, 45, 208  
 Alan Walter Baumann  
 Nancy Mae Baumgardner, 89, 222  
 Vernon Elliott Baumgardner  
 Laura Sue Baxter, 101  
 Alan Stone Baxter, 101  
 Jennie Lynn Baxter, 113  
 Walter R. Beales III  
 Martha Sherwood Bean, 101, 178, 208  
 Polly Sue Bean, 89, 210, 256, 260  
 Jennie Douglas Beer, 45, 127, 151, 179  
 Barbara Anne Beaumont, 45, 131, 144, 170, 206, 212  
 Donald Cameron Beck, 89  
 James Monroe Becker, 113  
 Warren Michael Becker, 28  
 Lloyd George Becker, Jr., 180  
 Virginia Kruger Becker  
 Claus Henry Beckroge  
 Beverley Lee Beckwith, 45, 148, 169  
 Robert Vance Becht  
 Matthew Roger Beebe, Jr., 113  
 Judie Lynn Beebe, 45, 212  
 Janet Margaret Beers, 101, 179, 212, 273  
 James Behrmann  
 Jane Corey Beler  
 John Phillip Bell  
 John Russell Bell, Jr.  
 Walter John Beumonists, 113, 180, 191  
 Lawrence Benca  
 John Allen Benedict, 113, 189  
 John Bruce Bengtson, 113  
 James Robert Bennett, 89, 139, 180, 182, 188, 247  
 Richard Luddum Bennett, 172  
 Robert Norman Bennett, 89  
 John Earl Benson  
 Alexander Bergman, 101, 188  
 Roger Hildeman Bergey, 45, 172, 186, 240, 241, 242  
 William C. B. Berghaus, 113, 205  
 Joel Irwin Berman, 89, 130, 177  
 Alexander Bernson, 45  
 Paul Jeffrey Berstein, 195, 238, 249  
 Jesse Leroy Berry  
 William Kim Berry  
 Douglas C. Berryman, 89, 188  
 Robert Vernon Bess, 46, 131, 170  
 Hazel Haywood Bethea, 46, 178, 216  
 Carol Elizabeth Bethe, 89  
 Claire Ruth Bethel, 89  
 Charles S. Betts III, 46  
 Diane Lee Beuchert  
 Patricia Gayle Bevelley  
 David Sanderson Beyer  
 Emil Charles Beyer  
 Elizabeth Ann Biddick, 87  
 Sharon Ann Bielek, 89, 224  
 Richard Bradley Bierman, 114  
 Arden Ellsworth Bing, 46, 159  
 Anne Marshall Bippus, 239  
 Nancy Carolyn Birk, 46, 138, 139, 165, 212  
 Gene Famous Birsdown, 101, 216, 256  
 Joseph Alan Bringer, 114  
 Anne Birk, 101, 210  
 Florence Farlett Bishop, 114

Steven Michael Bishop, 177, 222, 236, 250  
 James Carter Bjorkholm, 89, 188  
 Susanna Derby Black, 46, 214  
 William Prastley Black, 89, 127, 139, 145, 151, 191, 224  
 Keith Edward Blackburn  
 Mary Elizabeth Blackwell  
 Eleanor Sue Blair, 101, 215, 260  
 Gail Rollin Blake  
 Karen Martha Blake  
 Stephen Russell Blakely, 46  
 Fred Tucker Blakey, 114  
 Anne Boyless Blakstone, 114, 178, 215  
 William Robert Brand  
 Andrew Cameron Blandford, 46, 184  
 Lucy Blandford, 101, 179  
 Mary Florence Blandford, 114, 179  
 Stephen E. Blankinship, 46, 89, 171  
 Scott F. Blankinship  
 Ben Albert Blanton, Jr., 101, 188, 249  
 Joan Margaret Blanton  
 Joyce Patricia Blatt  
 Thomas Walter Blickeki  
 Gary Francis Blessington, 168  
 Douglas Wayne Blodgett  
 Mary Jill Blevins, 101, 173, 179, 218  
 Virginia Dee Blount, 101, 212, 261  
 Keith Bertha Blount, 46, 182, 204  
 David George Blood, 144, 191  
 David Alan Blumenthal  
 Leon Joseph Bly  
 Carl Virginia Boardman, 47, 169, 212  
 John Robert Bobers, 101  
 Joanne Bode  
 Harry Mason Boertzel, 114  
 Stephen William Boesel  
 Addison Charles Bogan  
 Willard Robert Boland  
 Robert C. Bolander  
 Sandra Jo Bolker, 101, 210  
 William Henry Bolton  
 Lawrence Everett Bolton, 101, 149  
 Bernard Grafton Bond  
 Zech Ford Bond III  
 Katherine Marie Bonner, 89, 155, 170, 175, 178, 212  
 Mary Frances Bonner, 47, 212  
 Sue Garnett Bonner, 47, 154  
 David C. Bonnel  
 Joseph Lynn Booker, 114, 189  
 Mel Pegram Booker, Jr., 101  
 Daniel Oscar Booser, 89  
 Annabel Booser, Jr., 179, 222  
 Dorothy Dee Boren, 114  
 Frank Emory Borleske  
 Peter Jesse Bosch, 47, 172, 188  
 Tomony Lee Bosserman, 128, 149, 145, 180  
 Suzanne Bouidin  
 James Bowden III  
 Elmo Bowen, Jr., 47, 184  
 Frederick W. Bowen, Jr., 89, 200  
 Janet Patricia Bowery, 47, 212  
 Theresa Garrene Bowling  
 Cordell F. Bowman, 235  
 Nancy Elizabeth Bowman, 47, 139, 147, 153, 210  
 Ernestine Rena Boyce, 102, 148  
 Martha Lee Boyd, 102, 212  
 Thomas William Boyd, 102, 194  
 Jane Boykin Maddrey  
 Paul Moody Boynton, Jr., 114  
 Carol Ann Boyson, 114, 211  
 Beverly Jean Bozarth, 147, 149  
 Marjane Lane Bozarth, 114, 169  
 James Meiere Bradford  
 David Charles Bradley, 102  
 Elizabeth C. Bradley, 209  
 Pamela Bradley, 89, 145, 208  
 Peter Franck Bradley, 47  
 James Leroy Bradshaw  
 Anne Cecilia Braggass  
 Walter Keyce Braman, 89, 139, 172  
 Joan Elizabeth Brame, 47, 222, 261  
 Stephen Patrick Branch  
 Susan Deana Branch, 114  
 James Robert Bray, 34, 38  
 James Calvin Breenen, 187  
 Mary Kathryn Brennan, 114, 148  
 Thomas Fowler Brennan, 89, 169, 192  
 Johnston Brendel  
 George Walter Bressler  
 Arthur John Brettnal, Jr., 102  
 Jane Ann Brewer, 114  
 Marie Celeste Brewer, 114, 222  
 Sharon Kathleen Brewer  
 Rosemary Sue Brewer  
 Barbara Ellen Bridges, 89, 214  
 Kathryn E. Bright, 114  
 Patricia Diane Bright, 102, 139, 224  
 Basi Page Brinkley, Jr., 48, 174  
 Joe Earl Brinkley, Jr., 114  
 Nancy Jane Brisika  
 David Lamar Britain  
 Glenn Thomas Brodie, 114, 153, 177, 195  
 Michael Anthony Brodie, 114  
 Patricia Anne Brombach, 48, 206, 222  
 George K. Broutner, Jr., 249  
 Joel Eugene Brook, 172  
 Garland Wilson Brookes  
 Denise Brooks, 89, 165, 174, 214

Elizabeth Denton Brooks  
 John Christopher Brooks  
 Mary Ellen Brooks  
 Arthur Henry Brown III, 114, 201  
 Alan Paul Brown, 102  
 Carolyn Spencer Brown, 102, 151, 179  
 Edward Melvin Brown, 255  
 Elizabeth Stuart Brown, 48, 220  
 Frances Elizabeth Brown, 114  
 Frank Johnson Brown III, 89, 200, 238, 249  
 Hamilton M. Brown, 114  
 Kelsey Edwin Brown, 89, 177  
 Mary Catherine Brown, 114  
 Peggy Ann Brown, 90, 142, 143, 208, 258  
 Priscilla Ann Brown, 102  
 Robert Clay Brown  
 Thomas Cleave Browne, 114, 191, 254  
 Allan Charles Browfield, 34, 38, 172  
 Lynn Carter Bruner  
 James Arthur Bruno, 38  
 Judith Frances Bruno, 258, 259  
 Barbara Bryant, 131, 170  
 Marvin Hershey Bryant, Jr.  
 Ronald Owen Bryant  
 William Thayer Bryant, 134, 164  
 Michael Alfred Bucci, 255  
 Anthony John Buccino, 254  
 Ann Rebecca Bueche  
 Camilla Maria Buchanan, 114, 164, 179, 217, 258, 259  
 David Charles Buckle, 48, 167, 254  
 Robert Alan Buey, 90, 140, 152, 192  
 Leon Eaton Bueler  
 Steve A. Bufington, 114, 172  
 Susan Katharine Bueh, 114  
 Robert Thomas Buehler, 112, 203  
 William Gerard Burch III  
 Donald Peyton Burchell, 48, 170  
 Kinsey George Burdett, 90, 127, 151, 174  
 Harry John Burg  
 William C. Burgess, 114  
 Richard Jamar Burk, Jr., 48, 168, 188  
 Nelson D. Burkholder, Jr., 48  
 Elizabeth Burstein, 48, 131, 132, 176, 177  
 Gerald H. Burnett  
 Martha Oaks Burnett, 102, 216  
 James R. Burnett, 114  
 Kolin Lee Burns, Jr., 114, 191  
 Elizabeth Ann Burrows, 102  
 Norvell Ellis Burrow, 90, 174, 182, 188, 252  
 Nathaniel H. Burwell, 111  
 Howard James Busbee, 102, 134, 139, 145, 164, 204  
 Roger Adolph Busch, 48  
 Trilly Busch, 102, 130, 180, 218  
 Mark Arthur Busch, 102, 173  
 Mary Elizabeth Butler, 90, 220  
 Robert Lee Butler, 118, 167, 184  
 Rosalind Lee Butler, 114, 258  
 Sydney Burns Buttrill, 90, 151  
 Marcus Elvin Butler, Jr., 38  
 Chester J. Cahoon, Jr., 114  
 Mary Lucinda Cain, 102, 177  
 Denise Theodore Cain, 114  
 Phyllis Lovenia Callis, 49, 222  
 Jeffrey Callard Camp, 114  
 Beverly Anne R. Campbell  
 Harlie Louise Campbell, 49, 175, 218  
 Henry Bruce Campbell  
 Jeanne Clarke Campbell, 49, 169  
 Mary Ellen Campbell, 90, 214  
 Margaret Clay Campbell, 49  
 Cynthia Leroy Campas  
 Katharine Jeffers Canady, 49, 135, 218  
 Nora Patricia Canady, 102, 212  
 John Thomas Capps  
 Catherine Helene Carr, 220  
 Kathleen Megan Carr, 114, 153, 215  
 Mary Withers Carr, 49  
 William Hamilton Carroll, Jr.  
 Courtney Morton Carter, 102  
 Juliet Mason Carter, 102  
 Jordan Carter  
 Mary Field Carter, 114  
 Conrad Dowing Casey  
 Robert Francis Casey, 90  
 James Braxton Cash, Jr., 90  
 Leontian H. Caswell, Jr., 90  
 Karen Canfield, 90, 171  
 Donald Hugh Cave, 114, 164  
 Arthur Bond Cecil, 50  
 Patricia Cervare Grantler  
 Gene Fredrick Cervi  
 Brian Frank Chabot  
 Wayne Sexton Chaddock, 102, 191, 253  
 James Ross Chambers, 102  
 Ronald Dean Chambers  
 Sally Beth Chambliss, 49  
 Charles Frottatis Chaney, 49  
 Paul Edwin Chanley  
 George Brian Chappell, 102



# STUDENT CLASS INDEX

Joel McKeef Chapman, 49, 176, 178  
 Marion Del Chapman, 115  
 Robert Marsden Chapman  
 Thomas Howard Chapman  
 Nikolai Chazevko  
 Marguerite J. Cheatham, 115, 209  
 Wade Wardell Cheatham, 102  
 James William Chevers, 49, 149  
 Pauline Gaudard Cherry, 90, 206, 216  
 Richard Lockwood Cherry, 131  
 Richard B. Chester, 115  
 Bonnie Lee Chesire, 102, 149, 174, 212  
 Myrlyn Ervin Chestner, 258  
 Cecil Maria Childress, 90, 210, 266, 267  
 Buddy Readford Childress, 172  
 Elizabeth Elene Childs, 90, 141, 145, 206, 208, 258, 259  
 James Gary Chisell, 115, 201  
 Paul Norman Christensen, 152  
 Diane Celeste Christian, 50, 131  
 Sally Ann Christian, 115  
 George A. Christie, 90  
 Sharon Arcole Christie, 90, 171, 224  
 Archie E. Chronister, Jr., 90  
 Virginia Gibson Clark  
 James Halbert Cables, 115, 187, 238  
 Robert Earle Clark III, 115, 201  
 Charles Robert Clark, 245  
 Dale Alan Clark, 102, 177  
 Judith Clark, 90, 115, 153, 169  
 Philip Allen Clark, 34  
 Nathaniel B. Clarke  
 Charles C. E. Clements  
 William A. Cleveland, Jr., 238  
 Glenda Janette Clewis  
 Paul Henry Cofford  
 Susan Elizabeth Cogan, 102, 222  
 Micheleolu Anna Clooney, 90, 208  
 Marena Lynne Clough, 50, 220  
 Carron Laine Clow, 115  
 Wayne Carlton Clow, 50, 192  
 John Moses Cochran III  
 Wayne Chadwick Coddling  
 Peggy Wayne Coddington, 102, 148, 149, 218  
 Richard S. Coffey, Jr.  
 Alayne Jacob Coffman, Jr.  
 Elizabeth Ann Coffman, 90, 165, 214, 259  
 Thomas Lewis Coffman, 50, 200  
 Farman Lee Coffin III  
 Richard Sidney Cohen, 43, 38, 168  
 Kenneth Wayne Coker, 102  
 Alfred Wright Colby  
 Charles Peter Cole, 115  
 Frances Ann Cole, 115, 215  
 John Frank Cole, 115  
 James Michael Coleman, 102, 200  
 Julia Elain Coleman, 115  
 Mary Ellen Coleman, 115, 213  
 Tucker St. Martin Coleman, 102, 196  
 Eileen M. Collins, Jr., 90, 134  
 Mary Susan Collins, 90, 175, 210  
 Gary Lloyd Collins, 102  
 John Walton Collins, Jr., 102  
 Robert William Collins, Jr., 102  
 William A. Collins, Jr., 90, 148  
 Dequanta Collinsworth, 50  
 Nancy Covington Combs, 115, 153, 215  
 Linda Carol Combs  
 Charles Laney Compton, Jr., 34, 38  
 Marena Jane Compton, 115, 272  
 Constance E. Cone, 50, 142  
 Margaret Conn, 115, 275  
 Ross Louis Connealy  
 Thomas Asa Connor, 102, 192, 252  
 Martha Ellen Connor, 50  
 Robert W. Conrad  
 Linda Rogers Conway  
 Elizabeth Ann Cook, 102  
 Linda F. Cook, 102  
 Pamela Marshall Cook, 220  
 Fletcher Alvin Cooke, 115  
 Edwin Mark Cooley, 102  
 Raymond Lovell Coolidge, 38  
 James Ray Cooper III, 184  
 Linda Evelyn Cooper, 90  
 Lorrie Gayle Cooper  
 Edwin Wells Cooper, 90  
 Sandra Lee Coppabe  
 Nancy Lynne Coppari, 102, 130, 208  
 Cheryl Lee Corbett, 215  
 Thomas Ethel Corbin, 102  
 William Edward Corley, 90, 138, 139, 168, 186, 232, 233, 242  
 David Wayne Corne, 90  
 Edward L. Correll, Jr.  
 Cara Ann Cortner, 103, 151, 174  
 Sharon E. Cosmisky, 115, 213  
 Karen Ann Cotner, 90  
 Lawrence Martine Curt  
 Paul Vernon Cowley, 50, 192, 240, 242  
 Charles Donald Cox  
 Eva Maria Cox  
 Herbert Oliver Cox, 103  
 Verma Ann Cox, 115, 149, 179  
 James Thomas Coyle, 115  
 Estelle Rebecca Cozner, 90, 165, 180  
 Brenda Ellen Crabtree, 90  
 Jack Eugene Craiz, Jr., 157  
 James Jeffrey Craiz, 232  
 Clyde Crandall, 103, 216  
 Robert Lee Crandall  
 Everett B. Craumer

Horace William Crator, 90  
 Jacquelyn W. Crotts, 90, 135, 210  
 Patricia Mary Crooks, 100, 168, 218  
 Stephen K. Crofield, 115, 201  
 Barbara Jeanne Cross, 90, 155, 212  
 Thomas Raymond Cross, Jr.  
 Richard Emlyn Cross, 103, 38  
 Peter Michael Crow, 90, 127, 150, 172  
 Thornton Hubert Croxton  
 Shauneen Ann Cruise, 90, 121, 175, 220  
 James C. Cullage  
 James Edgar Cuddihy, Jr., 250  
 Clyde Emanuel Cull, 103, 196  
 Patricia Ann Cullpepper, 90  
 Thomas Phillip Cullen, 115, 151  
 Marilyn Ann Cummings  
 James A. Cummincham III, 115, 185  
 Joseph König Cunniffham, 51, 192, 250  
 Steven Curran, 115, 153  
 Ceila Wayne Curlee  
 David Ethenedge Curling, 90, 204  
 Caroline W. Curling  
 John Robert Curran, 51  
 Dorothy Anne Currie  
 Paul Alous Currier, Jr.  
 Timothy James Currie, 115, 203  
 Margaret E. Cushman, 51, 165, 224  
 A. Ashburn Cutchin III, 51, 194  
 Sue Ellen Daffron, 115  
 Sandra Elizabeth Daffron, 90, 177  
 Michael J. Damer, 115, 206  
 Mary Ann Dalton, 103, 261  
 John William Daly, Jr., 90  
 Doreen Madam Dancy, 90, 165  
 Henry Aloysius Danminger, 51  
 Douglas Barker Dann, Jr., 195  
 Alice Elizabeth Darnell, 103  
 Keith Newcomb Darrow, 163  
 Eleanor Jane Daugherty  
 Thomas W. Daugherty  
 Carolyn Kelly Davis, 90, 170, 175  
 Robert E. Davis, 102, 175  
 Wilbur Louren Davidson, Jr., 90  
 David Guyan Davis, Jr., 90  
 Edward Bauer Davis, Jr., 51, 195  
 Henry Adams Davis, Jr., 115  
 Jacqueline Davis, 115  
 James Bruce Davis, 139  
 Jefferson E. Davis  
 Judith Marie Davis, 134, 159  
 Kathryn Lloyd Davis, 103, 177, 359  
 Otis Allen Davis, 91  
 Peter Gordon Davis, 102  
 Patricia Ellen Davis, 103, 224  
 Stephen Cole, 103, 186  
 Stewart Peter Davis  
 Virginia Carol Davis, 115, 134, 257  
 Edwin Kenneth Day  
 Emily Catherine Day, 51, 127, 142, 150  
 Eugene W. De Anazera, 51, 169  
 Tracy Lee DeBell, III, 103, 216  
 Michael John Debranski, 103, 292  
 Kathryn Ryan Deeds, 51, 165, 175, 214  
 Sandra Carolyn Deetrick, 163  
 James Osburn Delaney, 103, 210, 260  
 James Jhessen Delaney, 51, 192, 251  
 Kent Tiffany Delano, 52, 202  
 John George Delange, 103  
 Emily Gary Dick, 42  
 Connie A. Delgiannis  
 Michael A. Delgiannis  
 Jayne Walpole Donatutto  
 Daniel Caleb Donby, 91, 182, 192  
 Robert William Depoy, Jr., 52, 204  
 Alfred Warren De Quay, 91  
 Pamela Carter Derrison  
 Victor R. Despard III, 52, 182, 204, 244  
 Ronald Lee Deslets, 103  
 Dianne Marie Dettmir, 103, 214  
 Virginia Beth Dewberry, 52, 210  
 Jeryl Sheila Diamond, 52, 126  
 Leslie Beth Diamond, 91, 177  
 Richard Joseph Diamond, 115  
 Wilbur C. Dibbins, Jr., 115  
 James Willard Dick  
 Ellen Reid Dickson, 91  
 Donald G. Dickerson, 91, 186, 187, 240, 242, 242  
 Patsy Marie Dickinson  
 Lynn Allen Dievenderf, 103, 115, 203  
 Charles Ross Dillon  
 William Arthur Dillon  
 Isabelle Lillian Dixon  
 Herbert Lee Dixon, 115, 201  
 Margaret Anne Dixon, 115  
 Sandra Lee Dixon, 52, 210  
 William Robert Dixon  
 Leslie Clyde Dobbs, 115  
 Gerald Wayne Dodd, 115, 201  
 Richard Dalton Dodson  
 Roland Webster Dodson, 24, 38  
 Winfield Marshall Doepfer, 169  
 Lee Edwin Doerries, 115  
 Donald Bruce Doktor, 115  
 Thomas Domingo  
 John Edward Donnell, 34, 165, 180, 184  
 Miles Lane Donovan, 116, 179  
 Joyce Anne Dooley, 91, 165, 170, 208, 275  
 Linda Anne Dorset, 103, 175, 180

Larry Waddell Dosier, 116  
 Hugh Benton Douglas, Jr., 116  
 Robert Bruce Douglas, 100, 168, 218  
 James Marshall Downing  
 Mary Ellen Downing, 116, 148, 151, 211  
 Francis Michael Doyle  
 John Ann Drew, 115, 192  
 Frances Carmen Drewry, 103, 153, 179  
 Carolyn Elsie Drnard  
 William Daniel Driscoll, 52, 174, 186, 232  
 James H. Driver  
 Dorothy Mae Deinde, 52  
 Neil Helen Drummond  
 Sharon Ann Drummond, 148  
 James Spencer Dryden, Jr., 116, 149, 195  
 Charles Irving Dulay, 116  
 Lloyd Earl Duck, 116  
 Freda Lucinda Dudley, 100, 133, 260  
 Katharine Ann Dudley, 142  
 Suzanne A. Dudley, 52, 118, 242  
 Jerome Castle Duggan  
 Anne Welton Duke, 53, 131, 170, 175  
 Launsford Andrew Duke, Jr., 116  
 Melinda Catherine Duke, 103, 213, 261  
 Barbara Jean Dunaway, 116, 257, 275  
 Michael Jordan Dunaway, 91  
 Elizabeth Ann Dunn, 103, 151, 179  
 James Isaac Dunn  
 George M. Vejar Dupree, 103, 200  
 James William Dupress III  
 Suzanne Martinez Duval  
 Robert William Duvall, 116  
 George Moses Dyer III, 57, 131  
 William Cecil Dyer, Jr., 53  
 John Thomas Eanes, 91, 198  
 Phyllis May Eason, 53, 127, 116, 169, 220  
 David Thomas Eastham, 53  
 Stanley Albert Eastman  
 John Albert Eaton, Jr., 199, 254  
 Marcia Eaton, 173  
 Dorothy Bruce Edel, 116, 175, 258, 259  
 Charlotte C. Edwards, 91, 174, 208  
 Bonnie Key Edwards, 103, 242  
 James Francis Edwards  
 Marilyn May Edwards  
 Juan Willye Edwards, 116  
 Margaret Frances Edwards, 155  
 Thomas Henry Edwards  
 Karen Lynn Edin, 116, 129, 148  
 Sharon Kay Eggen, 91, 145, 165, 211  
 Dorothy Ann Eggleston  
 Andrew Ole Eggett  
 Cynthia Pace Ehnauat, 116  
 Charlotte Baldwin Elder, 91, 155, 212  
 Robert Orr Elder, 91, 190  
 Albert F. Eldridge, Jr., 116  
 Ronald Edward Elmer, 116  
 Orlinda Louise Elliott, 53, 131, 220  
 Thomas Barrett Elliott, 151  
 Edward Kay Ellis  
 Joseph John Ellis III, 103, 204  
 Madeline Jo Ellis  
 Robert Stephen Ellis, 116, 199  
 Susan Beuer Ellis, 103, 220  
 Margaret S. Elmquist, 116  
 Susan Clarke Embry, 116, 211  
 Bart Raymond Emerson, Jr.  
 Lawrence Michael Emma  
 Paul Selby Emrick, 103, 241  
 Bonnie Engel, 91, 168, 179  
 Nancy Engel, 53, 165, 168  
 Donald Howard Engelen  
 Charles Dennis Engle  
 Jeanne Louise English, 103, 151, 212  
 Parker Thomas English, 91  
 Barbara Eugenia Bryant  
 William Maurice Eyrigh, 103, 177  
 Judy Beth Entler, 116, 151, 179  
 Brenda Gayle Epperson, 53  
 Eric William Erdossy  
 Gretchen Ernst, 91, 175, 218  
 Mary Margaret Erskine, 103, 224  
 Jane F. Eschmeyer, 91  
 Robert Lawrence Eskay, 116  
 Michael Graydon Estman  
 Vernon A. Eshbridge, Jr.  
 Douglas Dale Eskin, 53, 204  
 Bruce Charles Evans  
 Carol Elizabeth Evans, 91, 220, 230  
 Gregory Ulrich Evans  
 Douglas Evans, 116  
 Charles Taylor Everett, 91, 199  
 Frederick W. Everett  
 Thomas Edward Ewart, 116  
 Thomas Alexander Eyer, 103, 184  
 David Lupton Eyer, Jr.

Thomas Allan Farrington, 54, 149, 245  
 Cathy Sue Faerberbach  
 Janet Mary Faust, 91, 151, 211  
 Mary Ruth Faunist, 116  
 Mary Marlon Faust  
 Joseph Lee Faunce  
 Willard Randolph Fazar, 102  
 Dean T. Feteteu, Jr., 103  
 John E. Fetter, 116  
 David Neil Ferguson  
 Scott Ronald Ferguson, 151, 218, 219  
 Donald Ralph Ferris, 116, 151, 180  
 Thomas Dorsey Fetherlin, 91  
 Carole Ann Fielder, 116, 217  
 Jerry Elizabeth Fields, 116  
 Donn Nelson Field  
 Arthur C. Fillbrandt  
 John David Findlay, Jr., 51, 204, 246  
 Donald Strayer Findlay, 91  
 James William Finley  
 Carter Braxton Finn, 51, 151, 173, 178  
 Catherine Ann Finstone, 87  
 Scott Bennett Fischer  
 Emmett Fischer, 34, 78  
 Howard Stephen Fisher, 51, 194  
 Marzetta K. Fisher, 91, 174, 174  
 Wilena Sue Fisher, 91  
 Gerry Lynn Fitzgerald, 54, 135, 206, 210, 275  
 Judith Gayle Fitzgerald, 116, 211  
 Marie Anthony Fitzhugh, 103, 210  
 Donald Smith Flanary  
 Eleanor Hugh Flinders, 54, 176  
 Richard W. Flitter, 127, 159, 239  
 William Harry Fleming III, 171  
 Francis E. Fletcher, Jr., 103, 186  
 Dean Douglas Flinn, 54, 128, 140, 166, 168, 190, 200, 201  
 Graham Jerome Flowers  
 Robert Floyd  
 Karin Folsche  
 Fritz Folsche, Jr.  
 Janet Reed Fols, 91, 208, 260  
 Suzanne Louise Foley, 91  
 Joel Alexander Fontaine, 116, 187, 288  
 Joseph E. Forde, 116  
 Thomas Michael Ford, 116, 201  
 Eric Anthony Forstiech  
 Lailie Lawrence Forstman, 116  
 Carol Ann Forsythe, 91, 174, 214  
 S. Suzanne Forstauer, 103, 169, 174, 250  
 Susan Allan Fort, 203  
 Kristine Lynn Fortson, 91  
 Robert Orr Forstner  
 Sannie Oress Fouts, 116  
 Patricia Ann Fouts, 54, 130  
 Francine Fowler, 91, 175, 208  
 Earl William Fox, Jr., 116, 189  
 Jonathan Edwards Fox  
 William S. Frances, Jr., 91  
 Romayne L. Frank  
 William J. Franklin, 54, 200  
 Barry Gene Franklin, 228  
 Suzanne Garrett Francis, 103, 224, 256  
 Recumbal B. France, 116  
 Diane Elizabeth Freeman, 104, 210  
 Isaac St. Clair Freeman, 112, 116  
 Jean Mason Freeman, 101, 145, 212  
 Kester St. Clair Freeman, 116  
 Shirley Ann Frezee  
 Mary Blake French, 104, 130, 152, 180  
 Barry Lee Fretz, 50, 202  
 Sandra Diane Freudenr, 116  
 Raymond G. Frey, Jr., 126  
 Neal Donald Fridenstue, 54, 133, 167, 182, 194  
 Marie Elaine Friedstone, 116, 177  
 Eugene Mitchell Fry, Jr., 255  
 John Dwight Fuller  
 Rawley H. Fuller III, 91  
 Cynthia B. Fullmer, 55, 224, 273  
 Marguerite Fry, 133  
 Richard M. Farr, 101, 148, 188  
 Jon Robert Gabel  
 Dana Lynn Gaele, 115  
 John Bernard Gables  
 James Ronald Gales, 91, 188  
 Ann Trillon Gaitney, 55  
 Walter Anderson Gains, 104  
 Walter Francis Gale  
 Eugene B. Galtsch  
 Jean Eyre Gargle, 55, 206, 220  
 Thomas Barbara Gar Iner, 91  
 Richard Alton Gardner, 91  
 Ronald Vance Gardner, 116  
 Thomas Edward Gardin, 104, 151, 203  
 Jerry Lawrence Garner, 105  
 Albert E. Garrett III, 34, 98, 117  
 Stacy F. Garrett III  
 Walter T. Garrett  
 Kermit Bradford Garrison, 171  
 Peter Stanley Garrison, 91, 191  
 Frederick William Gaston, 91, 192  
 Robert T. Gaston, 55  
 Eleanor Margaret Gates  
 Lee H. Farmall  
 Donald Steven Gates, 104  
 Robert Edward Gates, 202  
 Robert Michael Gatten, Jr., 117  
 Joseph Thomas Gatt

# STUDENT CLASS INDEX

- Elizabeth Walker Gebhart, 104,145, 210, 262  
 Mary Jensen Greer, 55, 148, 210  
 Paul R. Galsboiter  
 Henry Harmon George, 104  
 James E. George, Jr., 55, 200  
 Mary Maritsa George, 55, 131, 222  
 Janice Elizabeth Gerry, 93, 141, 214  
 John Henry Gettle, 55, 130, 229  
 David Arthur Gilman, 92, 186  
 Frances Hiden Gibson  
 Dorothy Leigh Gilbert, 117  
 Judith Weymouth Gill, 55, 220  
 Anissa S. Gilroy  
 Russell Benjamin Gill, 92, 176, 177  
 William C. Gillespie  
 Charles Lindsey Gilliam  
 Joseph E. Gilliam, Jr., 117  
 Harold A. Gillies, Jr., 92, 202  
 Elaine Zulma Gilkin  
 Gerald Kermit Gimmel, 92, 180, 200, 249  
 Nancy Jean Girard  
 David Doud Girardin, 104  
 Joseph Anthony Giffare, 34  
 Nicholas John Gikas, 205  
 Mary Loretta Gleomming, 55  
 Charles A. Glenn, Jr.  
 Terry K. Glenn  
 Bonnie Lee Glover, 117  
 John McFarland Gobble  
 Harry Edwin Goodshall, 117, 179  
 Joseph Worth Goodson, Jr., 92  
 Richard Allen Goodson, Jr., 117  
 Catherine Elizabeth Goin  
 Grace Hawkins Goin  
 Aubrey Goldberg, 56, 198, 232  
 Jeffrey S. Goldstein, 177, 180  
 Sanford R. Goldstein, 177, 180  
 Abon Marino Gonzalez, 169  
 Ronald Lamar Good, 244  
 Nancy McDemara Good, 56, 202  
 Raymond Robert Goodhart  
 Matthew Kirk Gooding, 56, 186, 240, 242, 243  
 Allan Day Goodman, 104, 194  
 David Wayne Goodman, 92  
 Julia Lawson Goodridge, 215  
 William Basil Goodson  
 James Goodson III, 172  
 Richard Cyrus Goodson, 92, 130, 176, 220  
 Sally Roberta Goodwin, 258, 259  
 Hayden Herbert Gordon  
 Stephen Howard Gordon, 92, 198  
 Barbara Jean Gotzop  
 David Sutton Gottwald  
 Nancy Lee Gotwald, 117, 213  
 Francis W. Goven, Jr., 92, 196  
 Martin Eugene Grace, 56, 165, 172, 173  
 Jeffrey M. Graham, 35, 38, 254  
 Martha Stewart Graham, 117, 151, 180  
 Finckey Lee Grandy  
 William Roger Grant, 92, 200  
 Barry Mervyn Grantier, 56, 165, 172, 198  
 John Evelyn Gravely, 56, 184  
 Benjamin C. Graves, Jr., 56, 182, 202  
 Dolores Gray  
 Eliza Jo Gray, 56, 168  
 Kenneth Wilson Gray  
 Linda Diane Gray, 117, 262  
 James Louis Gray  
 Donald Edward Green  
 Harry G. Green, Jr., 57, 133, 167, 202  
 James Ambrey Green, Jr.  
 Mary Elizabeth Green, 92, 179, 222, 256, 257, 258  
 Ralph Wilson Green, 117  
 Mary Ellen Greene, 104  
 Joseph Michael Greene, 246  
 David Arthur Greenfield, 57, 130, 139, 145, 153, 176, 177  
 Nancy P. Greenwood, 211  
 Stuart M. Greenwood, 117  
 Lorinda Rae Gregory, 117  
 Carolyn C. Greider, 117  
 Bruce Nye Griffin, 172, 179, 201  
 Irene Clyde Griffin  
 Michael H. Griffin, 117  
 William Early Griffin, Jr., 117  
 Charles Brock Griffith, 92  
 Frederick Powell Grillo, 117, 191  
 Elizabeth Joyner Grillo  
 James Franklin Grinn, 92  
 Joanne Maxine Grimes, 57  
 Susan Fenton Grisswald, 174  
 Richard C. Grizzard  
 Jamie Hilker Gronning, 249  
 Tommy Leon Gronow, 35, 38  
 Linda Elaine Groom, 104, 148  
 Sarah Susanne Groughon, 104, 178  
 William Lyman Gross  
 Gordon Carter Gross  
 Christine Grosser  
 Eleanor Evans Grunwald, 57  
 James Joseph Gudinas, 57, 186  
 David John Guenther  
 Penelope Anne Guerin, 57, 148  
 Arthur Monk Guilford  
 Grace Gunn, 117, 169, 172, 211  
 Joseph Lyons Gunn, 117  
 Iva Catherine Gunter, 117  
 Charline Lucille Gurley, 92, 165  
 Arthur John Gustafson, Jr.  
 Ann Warren Gwaltney, 104, 223  
 Betty Lon Gwaltney, 57  
 Peter Basil Gyttesen, 152  
 Carl Sidney Hacker, 57, 127, 153, 171  
 Susan Jane Hackney, 169  
 Richard Conway Hagler, 56  
 Katherine Anne Haugen, 117  
 Henry Jack Haggard  
 Dennis James Haglan  
 Nancy Alice Hahn, 92, 145, 151, 172, 208, 256, 257, 258  
 Gene Ralph Haasip  
 Raymond Levi Haasip  
 Christopher S. Hale, 92  
 Thomas David Haley, 92, 190, 250  
 Alice Katherine Hall, 92, 216  
 Donald Carlyle Hall, 104  
 Gary Hall  
 Judith Irving Hall, 92, 148, 214  
 Judith Mae Gill Hall, 57, 141, 216  
 Margaret Hall, 117, 209  
 Melissa S. Hall, 92, 216  
 Richard Lee Hall  
 Sharon Esther Hall, 92  
 Paul Woodrow Hamlin, Jr., 117  
 Norman Howard Hammett, 57  
 Tatiana N. Hamilton  
 John Leonard Hamulin  
 Joan Gary Hampton, 92, 222  
 Nancy Brown Hancock  
 Ralph B. Hancock  
 Mary Kathryn Hancock, 153, 171  
 Myron Frederick Hanke, 117, 179  
 George Francis Hanley  
 Rebecca Ward Hamner, 58, 218  
 Frederic O. Hanpeter  
 John Jeffrey Hanselroth, 191  
 Edward W. Hanson, 92, 255  
 Allan Henry Harbert, 35, 38  
 Bernard L. Hardy, Jr.  
 Carlton Patrick Hardy, 117, 148  
 Norman Rogers Harris, 92, 140, 190  
 Sally Lyons T. Hardy, 104, 216  
 Susan Bradford Hardy, 104  
 Karen Leslie Harkavy, 58, 126, 177  
 William Guy Harris, 92, 104, 252  
 Alan Orestha Harrell, 117  
 William Dewey Harrell, Jr., 92, 186  
 Barry Charles Harris  
 John J. Harrison, 92  
 Andy Vanhorn Harris  
 Carolyn Bennett Harris, 104  
 Nancy M. Harris, Jr., 203  
 Cynthia Ann Harris, 92, 155, 165, 229  
 Dale Marissa Harris, 58, 142, 208  
 Linda Lee Harris, 104  
 Frances Marie Harris, 58, 210  
 Franklin Edward Harris, 92, 200  
 James Harry Harris, 117  
 Jerry Randolph Harris, 117, 249  
 Jerry Roy Harris, 117  
 Peter Hall Harris, 117  
 Robert Joseph Harris, Jr., 128, 180, 240, 241, 243  
 Samuel T. Harris, III, 117, 193  
 Sandra Harris Carney, 48, 222  
 William Charles Harris, 117  
 William Benton Harris  
 William Clinton Harris, 58  
 Elizabeth Anne Harrison, 104  
 Elizabeth F. Harrison  
 Judith Ann Harrison, 58, 132, 165, 218  
 Ray Leonard Hart  
 Roy Lawson Hartless  
 Roy Harland Hartless  
 James Lewis Hartman, 117  
 Ranson Lynn Harvell, Jr., 104  
 Anne Gael Harvey, 58, 129, 152, 212  
 Laurette Ellen Harvey, 175, 213, 258  
 Stephen Dexter Hasey  
 Howard Gordon Hatch, Jr.  
 Michael Ann Hatch, 92, 135, 159, 216  
 Quentin Russell Hatch, 117, 179  
 Ferdinand A. Hausion, Jr., 104, 196  
 Herbert W. Hausmann, Jr., 92, 176, 188, 230  
 John Edward Hauss, 117  
 Jesse William Hawk, Jr., 104, 153  
 Judith Willis Hawkins, 58, 216  
 Brenda Fay Hayden, 104  
 Stephen P. Hayes III, 92  
 Roger Allen Hayes, 104, 200  
 George Franklin Hazard, 104  
 John Henry Hazard, 92, 179, 190, 252  
 John A. Hazegrove, 92, 192  
 Sandra Anne Heagy, 130  
 Patricia C. Heath, 117  
 Bruce Hunter Heiman, 58, 127, 152  
 John Anstus Heenan, 58, 182, 190, 252  
 Sharon Anne Heffington, 92, 172  
 Ann Priscilla Hegegan, 92, 220  
 Judith Elaine Heig, 117, 211  
 William Roger Heiss, 117  
 Ralph Phillip Heisner, Jr., 92, 170, 192  
 Linda W. Helrich, 117  
 Phillip D. Helstad, 104  
 Arthur P. Henderson, Jr., 104, 192  
 Charles D. Henderson, 59, 202  
 David L. Henderson II, 187  
 M. Robinette Henderson, 92, 170  
 William Napoleon Hendricks, 117  
 Joseph Hendrickson, 59, 168, 172, 198, 232, 236  
 Joseph P. Hennessy, Jr.  
 Daniel Ernest Henning, 232  
 Albert Harvie Henry, 118  
 David Wolcott Henry  
 William James Henry, 56, 204  
 Edwin Montel Henry, 56  
 George Peter Herland, 92  
 Peter Jack Herndon, 59, 194  
 Delba Grosvenor Herrick, 118  
 Philip Field Herold, 59, 192, 251  
 Scott Conger Hershey  
 Hugh Scott Hester, 55, 28  
 William S. Heyinger Jr.  
 Jennifer S. Heywood  
 Daniel Wade Hickman  
 William Parks Hickman, 118  
 Don Ferry Hicks  
 Letitia Hickson, 118, 213  
 Don Felder Higdon  
 Bonnie Lucy Higgins, 59  
 Douglas Barry Hill, 35  
 Edwin Valentine Hill  
 Linda Sue Hill, 118, 180  
 Tucker Herrin Hill  
 Gary Leroy Hime, 59  
 Charles Burke Hinton  
 Glenmore Vaden Hines, 104, 149, 218  
 Douglas Clayton Hinkel, 59, 173, 249  
 Dwayne Errol Hinton  
 Carolyn Lee Hitt, 118  
 David Arnold Hitt, 60, 131, 169, 170  
 John D. Hoagland  
 Gary M. Hochberg  
 Christopher H. Hodge, 118, 178  
 Elmer C. Hodge, Jr., 118  
 Julia Walton Hodges, 92  
 Margaret Lee Hodges, 104, 148, 220  
 Michael Fabian Hodges, 60, 152, 200  
 Ronald Dexter Hodges, 118  
 Margaret Anne Holbauer, 118, 153, 179  
 David Christianson Hoft, 104  
 Michael Andrew Hogan, 60, 155, 212  
 John Charles Hogwood, 60  
 Charles Peter Hoher, 104, 202  
 Martha Moffitt Holbrook, 118, 148  
 Charles Vito Holland, 94, 190  
 Mary Cathrine Holcomb  
 Robert Adair Holden, 60, 92, 171, 238, 249  
 James Louis Holden, 118  
 James Louis Holmoin, 118  
 Elizabeth Marie Holland, 60, 179  
 Gladys Arnold Holland, 118  
 Margaret Lee Holland, 60, 148, 210  
 Everett W. Holland, Jr.  
 Margaret Ann Holland, 92  
 Joanne Allen Holland, 60, 273  
 Sheridan Wayne Holland, 104, 145, 148, 210, 260  
 Paul Fayette Holmes  
 Thomas Farneth Hollowell, 104, 202  
 Robert Walter Holloway, 139  
 Robbie Jane Holtzman, 118, 180  
 Paul Elliot Hotzmueller, 193  
 Robert Moore Hoover, 60, 94  
 Louise Elaine Hoover, 92, 220  
 Howard Alfred Hopkins, 93, 180  
 John Hopkins III, 118, 187  
 John Cameron Hoppe  
 Barbara Dian Hopson, 104, 139, 145, 147, 148, 208, 258, 259  
 Michael Horrocks  
 Edward Arthur Horton, 93, 194  
 Joyce Faye Hoskins, 104, 175, 224  
 Elizabeth Ann Hotekin, 61  
 William Roland Houck, 93, 250  
 Douglas C. Hogen, 104, 135, 220  
 Gay Olsen House  
 Joyce Lee House, 93, 224, 256, 273  
 William Anton House  
 John Philip Houston, 105, 202  
 Emily Jane Howard  
 Joseph Lewis Howard Jr., 105  
 Susan Henriette Howard, 130  
 George Nelson Howe, Jr., 118, 203  
 Donald Herbert Howell, 60, 174, 181  
 John Taylor Howell, 60, 174, 181  
 Nelson L. Howler, 105, 165, 224  
 Roselee Howlett, 105, 179  
 Samuel Petrus Hoyle, Jr., 92, 169, 173  
 Nancy Nelson Hoyle, 118  
 Michael Samuel Hoyle III  
 William Curtis Hubbard, 118  
 Patricia Lee Huber, 148  
 Patricia B. Hubbell, 118  
 Michael Samuel Hudkins  
 Joseph Hayes Huddleston  
 Elizabeth Nash Hudkins  
 Glenda J. Hudrins, 105, 213  
 Leon Benson Hudkins  
 Millicent Ann Hudkins  
 Brenda Lee Hudson, 61, 218  
 Constance Wren Hudson, 118, 217  
 Patricia Anne Hudson III  
 Donald Lee Huffer, 61  
 Joseph Walter Hughes III, 179  
 Mary Judith Hughes  
 Leon Floyd Huns, 93  
 Lucy Alice Hunter, 93  
 William Charles Humphreys, 118, 187  
 Carolyn Sue Hundley, 61  
 Marie Lynn Hunkeler, 61, 147, 148, 208, 260  
 Christina Carol Hunt, 118  
 Larry William Hunt, 93  
 Marion Wiggins, Hunt  
 David Carter Hunter, 93, 128, 138, 139, 186, 240, 241, 243, 251  
 Peter James Hunter, Jr., 61, 139, 202, 247  
 William John Hurley, 105, 248, 249  
 Robert J. Hursey  
 Pamela Marsh Hurt, 118, 209  
 William Richard Hutchens  
 John Kenneth Hutchinson, 118  
 William J. Hutchinson  
 Dorothy May Hutton, 118  
 Phyllis Wilma Hutton, 61  
 Joy Elizabeth Hutzell, 118, 151, 153  
 Ann Elaine Hyman  
 Michael Angelo Holoago  
 Richard Kouberry, 61, 202  
 Edward Curtie Ingle, Jr., 105, 198, 232  
 Sandra Lou Ingle, 61, 169, 208, 273  
 Kathryn Loretta Ingram, 118  
 Thomas Allen Inley, 55, 238, 249  
 William Joseph Isaacs  
 Frank Theron Ives III  
 Frances Simcoe Jacob, 118, 169  
 Andrew Charles Jacobs  
 Virginia Ann Jacobs, 61, 210  
 John Arthur Jacobson, 118  
 Alan Edward Jacobus, 118  
 Jean Gail Jalinka  
 Wayne Jalinka  
 Annelia Quinby James  
 Eleanor Creilly James, 62, 175, 212  
 Irene James  
 Sara Joann Janousek, 105, 174, 179  
 William Francis Janesen  
 Valerie Iversen Janes, 105, 130, 145, 175, 212  
 Robert Gray Jarrett  
 Edwin Lee Jarrett, 92, 198, 232  
 Michael Girard Jefferson, 105, 190  
 Ann Farmer Jeffries  
 Joseph Wesley Jeffries  
 Sara Joann Jeffries, 210  
 William Lewis Jeffries, 62, 133, 184, 249  
 Robert Calvin Jenkins, 118  
 Roy Clifton Jenkins, Jr., 118  
 Peter Michael Jenks, 93, 188  
 Robin Tamara Jenks  
 Margaret Lou Jennings, 62, 208  
 Dudley Marked Jensen  
 George Harry Jensen, 118  
 Jeffrey Ann Jensen  
 Lynn Katherine Jensen, 93, 214  
 Jo Ann Kerrigan, 62  
 John Nelson Jester, Jr.  
 Frances Ann Jett  
 Margaret Bailey Johnson, 62, 127, 147, 148, 206, 218  
 Susan Lynne Johns, 93  
 Ann Terrill Johnson, 62  
 Betsy Hooks Johnson  
 Carolyn Byrle Johnson  
 Cheryl Johnson, 118  
 Edward Q. Johnson, Jr., 93, 172  
 Edwin Roberts Johnson, Jr.  
 Ernest Leslie Johnson III, 105  
 James Alan Johnson, 238, 249  
 Jacqueline Gay Johnson, 62, 127, 165, 206, 216, 273  
 Jerry Clifford Johnson, Jr., 105, 202  
 John Rochelle Johnson, 62, 204  
 Linda Ann Johnson, 118  
 Lloyd Lee Johnson, 62  
 Nord Lee Johnson, 202  
 Philip Russell Johnson  
 Richard Ambrey Johnson, 62, 173  
 Rossie Johnson, 63, 210  
 Wilbur Johnson, Jr., 63, 172, 184, 232, 253  
 Wade Lane Johnson, 63, 176, 194, 230  
 Robert Clare Johnston  
 Sandra Lee Johnston, 63, 165, 179  
 Julie Page Johnston, 93, 208  
 Loretta P. Johnstone, 118  
 Pamela Sue Johnstone, 63, 130, 165  
 Lawrence George Jolly  
 Arnold Wayne Jones, 222  
 Carl Lucille Jones, 92, 214  
 David Lloyd Jones, 62, 200  
 Donald Leigh Jones  
 Ethel Page Jones, 63  
 Frederick M. Jones III, 177  
 George Herman Jones  
 Ryan Fezer Jones  
 Josephine Annette Jones, 118  
 Kathleen Carolyn Jones  
 Leonard Albert Jones, Jr., 105, 188, 249  
 Brian Anita Jones, 133, 193  
 Merritt Eugene Jones, 93  
 Peggy Leigh Jones, 105, 174, 218  
 Raymond Trossel Jones  
 Roger D. Jewett  
 Rebecca Laura Jones, 118, 171, 177  
 Ronald Douglas Jones  
 Suzanne Reed Jones, 118  
 Myra Elizabeth Jones, 93, 179, 208  
 Wesley Derr Jones, 93

# STUDENT CLASS INDEX

William Henry Jones, Jr., 63, 184  
 William Jones Jones, Jr., 63, 126, 171  
 James William Joplin, 232  
 John Boothe Joplin, 93, 202, 232, 233  
 Gary Jorgan, 111  
 Martha Wilkins Jordan, 260  
 Thomas Ferrell Jordan, 119  
 Katherine E. Joseph, 61, 211  
 Charles Austin Joy, 130  
 U'phar O'Brien Joyner, 105, 130, 153  
 William R. Joyner II  
 Robert Merit Joyner, 93, 184  
 Susan Jane Judkins, 93  
 Vincent Juliana, Jr.  
 Jerry Howard Jump

Anne W. Kabler  
 Mary Frances Kahle, 105, 210  
 Robert Palmer Kahle, 195  
 Wallace Wilford Kahle, Jr., 151  
 William Dean Kallio, 105, 130  
 Ette Laeker Kalkin  
 Kathryn Louise Kane, 173  
 Robert Edward Kane, Jr.  
 Mary Suzanne Kates, 64, 214  
 Martin J. Kaufman, 104, 198  
 Beatrice Pava Kavanaach  
 Mary Ann Kearns  
 Gene Louis Keckler  
 William Harvard Keen, 219  
 Dorothy Sarah Keese  
 Judith Lee Keith  
 William A. C. Keller  
 Jeffrey Lutton Kelley  
 Arthur John Kelly, 99, 202  
 Carol Diane Kelly  
 Sarah Jane Kemp, 93  
 John Ware Kempton, 93  
 Olive Wilson Kenya  
 Huldah Lucy Kennedy, 64, 178  
 Robert John Kennedy III, 172  
 Wardle Kennedy, 64, 220  
 Gordon Martin Kent  
 Betsy Bingham Kent  
 James Paul Kent, Jr.  
 Kevin Kieran Kent, 35, 38  
 Mary Lynne Ketter, 105, 208  
 Martha Jane Kerin, 64, 130, 131  
 David Laurent Kern, 116, 180  
 Richard Robert Kern, 93, 192, 232, 235, 236  
 Donald Arthur Kerr  
 Jo Ellen Kessler, 64, 132, 201, 208  
 Terry Lee Kester, 93, 134, 154  
 Sharon B. Ketcham, 191, 209  
 Durs Diane Kettner  
 Suzanne Dyke Kibler, 64, 165, 214  
 Douglas W. Kieckhefer, 64  
 Robert William King, 203  
 George Curtis King  
 Jane Louise King, 210  
 Norman Elwood King, Jr.  
 Robert Carroll King, Jr., 119  
 Ronald Lee King  
 Thomas William King, 64  
 Douglas Lynn Kinney, 119  
 Louise Drammond Kinney, 119  
 Edward Joseph Kinsinger, 93  
 Judith Ann Kininger, 119  
 Michael Perrin Kirby, 63, 190  
 David Robert Kirk  
 Margaret Ruth Kirk  
 John H. Kirkpatrick III, 119  
 Carol Ann Kirkup, 65, 206, 216  
 Thomas James Kirkup III, 105, 202, 238  
 Jo Ellen Kirsno, 105  
 Anne Doubat Klare, 119  
 Patricia A. Kleinknecht  
 James Klengenschmidt, 232  
 Julia Anna Kneen, 65, 132, 165, 206, 214  
 John Edgar Knopf, 119  
 Charlotte V. Knopf, 119  
 Owen Alan Knoppig, 35, 38, 128  
 James Temple Knoppig III, 172  
 Jack William Knowles, Jr., 119  
 Louise Price Koehler, 119  
 Mary Katherine Koger, 105  
 Kathleen Ward Kramer, 105, 198  
 Peter Lehman Komelki, 93  
 Linda Dale Kontner  
 Lily Elaine Koozler, 65  
 Richard Edmund Kopp, 43, 108, 232  
 James William Korman, 105, 194  
 John David Korp, 93, 168, 173  
 Percy Jo Korte, 105, 133, 145, 183  
 Richard Charles Kramer, 105, 198  
 Betty Barrow Kreeger, 65, 126, 132  
 Charles Howard Kresch, 93, 168, 194  
 Marilyn Joanne Kroder, 93, 145, 201, 256  
 William Gedshul Kron, 65, 145, 190, 151, 171  
 Frances Mae Kubits, 65, 131, 204  
 Warren Paul Kukawa  
 John Robert Kunkle, 93, 190

Charles W. Lachenmeyer, 105, 244  
 Nancy Byrd Lay, 105, 135, 173  
 Terrell Calvin Lady, 65, 173, 182, 200, 250  
 Nelson Brian Lar, 65, 200  
 Kim Ann Lar, 105

Kim Thoon Lang, 105  
 Elizabeth Hunter Lamb, 119, 178  
 Rene Lambert Dillon  
 William A. Lambert, 151, 230  
 Mary Linda Lang, 105  
 Mary Wilson Lang, 105  
 Roberts Jeanne Landis, 93  
 Daniel Edward Landis, 65, 130, 180  
 Felicia Eloise Langston, 105, 169  
 Ronald Louis Landolt  
 Barbara Anne Lane, 118, 151  
 Betty Rhone Lane, 119  
 Linda Katherine Lane, 105  
 John Edward Lane  
 Thomas Andrew Lane, 119  
 Randolph E. Lanford  
 James Kenneth Lang  
 H. Raymond Lanford, Jr., 105  
 Mary Louise Larsen, 93, 165  
 Sarah Cummings Larkin, 66, 214  
 Francis H. Latsche, Jr., 119, 139, 172, 178  
 Sally Ann Lashley, 119  
 William Stone Lassiter  
 Philip James Lassus, Jr., 35  
 Peter Charles Latkin, 93, 194  
 Alfred Roy Law, 105  
 William M. Laughlin, Jr., 172  
 Adrian Russell Law, 105  
 Lucy Ann Lawler, 66, 212  
 Linda Kay Lawrence, 93, 148, 168, 206, 210  
 Robert James Lawver, 119  
 Charles Stuart Lawson, 105, 249  
 Mary Ellen Lawson  
 William Robert Lawson, 249  
 Charles Warsaw Lawver, 152  
 Donald Eugene Lawver, 119  
 Rita Elaine Layman  
 Charles Bebe Layson  
 Jana Hae Layson  
 May Louise Layton, 66, 211  
 John Barry Leahy, 94, 184  
 Francine M. League, 66, 165, 224, 256  
 Alfred William Leary, 105  
 Charles McCleary Lee, 105  
 Joan Lee, 66, 126, 127, 146, 152, 176, 178  
 John Way Lee  
 Patricia Gay Lee  
 Patricia Lucy Lee, 94, 165, 214  
 Terry Lee, 105  
 Timothy Reardon Lee, 105  
 Martha Lee, 105, 232, 235  
 Michael Alden Leeper  
 Donald Edward Leifer, 94  
 Kathryn Ann Lehman, 119  
 William Thomas Leiber  
 Hugh M. Lichtman, 249  
 Bernard Franklin Leigg  
 William Warren Lehend  
 John Raoul  
 Robert Norman Lent  
 Kenneth Allen Leon  
 Dale William Leonard  
 Frank Carl Lepore, Jr., 91, 188  
 Sylvia Katherine Lerner  
 Richard Kirk Lester, 105  
 Michael Paul Lewis, 232  
 Mary Michelle Leroy, 119  
 Linda Anne Lesieur, 139, 148, 211  
 Donald Goodman Levine, 178  
 Susan Gertrude Lewis, 105, 134, 164  
 Barbara Dale Lewis, 119, 171, 213  
 Darlene Marie Lewis, 119, 152, 199  
 Katherine B. Lewis  
 Leslie Earl Lewis III  
 Penelope B. Lewis, 66, 173  
 Kenneth Frances Ley, Jr.  
 Richard Wade Lewis  
 Judith Helen Liddle, 66, 139, 206, 220  
 Bernard Joseph Lieb, 105  
 Frances Rose Lieb, 106, 177  
 Leonard Thomas Lillington, 219  
 Malcolm Alden Lillywhite, 66, 182, 184  
 Peter John Lima  
 Leslie Ann Lindsay, 217  
 William Ann Linton, 66, 220  
 Paul Joseph Lipson, 105, 202  
 David Charles Lipke, 106, 232, 234  
 Jo Ellen Lipp Simpson  
 Paula V. Lippard, 19, 151  
 Mary Margaret List, 66, 220  
 Harry E. Litchfield III, 106  
 James Hall Lott  
 Harry Anthony Lurvey, Jr., 106  
 Linda Jean Livesey, 94, 214  
 Rhys Griffin Lovell  
 Howard Robert Lovell, 67, 145, 180  
 Judith Ann Lovick, 119  
 James John Lofrese  
 William A. Loker  
 Mary Grafton London, 94, 165, 174, 214  
 Edward R. Long, Jr., 67, 194  
 Sally Yates Long, 67, 171  
 Maureen Looney, 67, 211  
 George Edward Lott, Jr., 127, 153  
 William Allen Lott, 119, 178, 193  
 Charles Albert K. Lowell, 67, 202  
 Martha Frances Loving  
 Freddie Burton Lowe, 67  
 Ivan Stepan Lowenthal, 177, 180, 195  
 Joan Kelley Lowe, 119  
 Judith Helen Lowry, 119

William Thomas Loyd  
 Jimmy Dell Loyd, 94, 127, 117, 149, 218, 262  
 Charles William Lucas, Jr., 177  
 Ellis C. Luck  
 John S. Lundelius  
 George Harrison Lumber, 67, 200  
 Nancy Grinsley Luter  
 John Cornelius Luther, 106, 186, 251  
 Richard Emil Luttreger, 94, 188  
 Lowell E. Luttrell III, 119  
 David Lewis Lutz, 106, 182, 200  
 Maurine Patrick Lynch  
 Sandra Leuch Ytkas  
 Letty Gregg Lynn, 119  
 Stuart Richard Lynn  
 Wallace H. Lynn, Jr.  
 Louise Ann Lyon, 94, 216  
 William Lester Lyons, 106  
 William Patrick Lyons, 119  
 Thomas Russell Lytle, 153

Carol D. MacDonald  
 Douglas M. MacDonald, 94  
 Robert Andrew MacIntosh, 94, 190  
 James Herbert Mack, 119  
 Phyllis Frances MacKenzie  
 Ian Douglas MacLachlan  
 Richard William MacNamee, 94, 188  
 Lorna Sharples Madden  
 Dennis Arnold Magee, 232  
 Roland Jackson Magee, Jr.  
 Helen C. Magers, 94  
 Claudia Joyce Mahone, 106  
 Nancy Jo Mahoney, 94, 113, 112, 152, 170, 222  
 Carol Susan Major  
 Robert Lee Malarky, 232  
 Judith Gay Mallinson  
 Margaret C. Malson, 215  
 Elizabeth Gail Maness  
 Judith Lee Mann, 106, 175, 214, 256  
 Margaret Frances Mann, 119  
 Jason Francis Mansfield, 119  
 Stephen Scott Mansfield, 94, 134, 164, 179  
 Deceon Mary Mansson  
 Robert Lemly Mansour, 94, 174, 188  
 Garland B. Mapp III  
 Lynne Rene Marcus, 106, 175, 220, 258, 260, 273  
 Liberio Marinelli, 134, 164  
 Robert Marinelli, 198  
 John Alexander Marion, 119  
 John Flovers Mark  
 John Jay Marland, 120  
 Alvin Betsy Marks, Jr., 106, 188  
 Gail Dee Marland, 120  
 Lynne Ellen Marmaduke, 67, 127, 147, 148, 211  
 Frances Anne Marshall, 131, 170, 175, 268  
 Jeffrey E. Marshall  
 Peter Jay Marshall, 106, 202  
 Sandra G. Marshall  
 Michael Dixon Marshman, 120  
 Philip S. Masteller  
 Harold W. Mason, Jr.  
 John David Martin  
 Robert Clarke Martin  
 Ronald Matthew Martin, 120, 199  
 Samuel Travis Martin, Jr., 106  
 Arthur John Mussey, 253  
 Rodger Milton Massey, 120  
 Lewis John Matthews  
 Kathleen Ann Mathie, 94  
 Anna Byrd May, 67, 126  
 Paul Travis Mattox, 94, 207  
 Mary Bessette Mayhew, 94, 169, 171, 234  
 David Michael Maytiner, 106, 204  
 Bonnie Lee Mayo, 120, 217  
 Anna Byrd Mays, 67, 126  
 Nancy Jane McAdoo  
 Leslie Kyle McAneny, 106, 224, 270  
 James B. McArthur, Jr.  
 John Charles McCaran  
 Wilfred J. McCall, 120, 190  
 Frances L. McCampbell, 67, 129, 112, 170, 212  
 James John McCarthy, 106, 200  
 John Rhodes McCarvey, 216  
 Glen Edward McCaskey, 68, 127, 134, 145, 150, 152, 161, 166, 188  
 Cynthia Anne McClary, 120  
 Michael McConnell  
 Michael P. McConick  
 Duncan B. McConrad, 120, 155  
 Dorothy McCrary Tudor, 83  
 Jill McCruskey, 106, 135, 175, 216  
 Thompson J. McCallough, 94, 204  
 Barbara Louise McDermott, 151, 257  
 Gerald P. McDermott  
 Louise Marie McDermott, 120  
 Brian Anthony McDonald  
 David Lee McDaniel, 106  
 Maurice Earle McDaniel, 106  
 David Stockton McDougal, 68, 203, 239, 251  
 Michael McEature  
 Charles Nehemiah McEwen, 94, 203  
 De Staussure McEwen, 94, 118, 208  
 Genevieve McFadden, 120

Maurice C. McGehee  
 Thomas Rees McGehee, Jr., 68  
 Carol Marshall McGehee  
 Hugh James McGehee  
 Katherine T. McGinnis, 68, 171, 211  
 James W. McGodkins, 119  
 John Laurille McGriff, 106, 208, 258  
 John Thomas McGurne  
 Kathleen Lois McGinnis, 106, 208  
 Patricia Lee McGinty, 94  
 Peter McIntosh, 106, 188, 211  
 William A. McIntosh  
 Jean Love-McKinnin, 120  
 Michael Rayner McKinn, 94, 200  
 Judith Ann McKay, 94  
 Shepard William McKinney  
 Royce Leon McKinney  
 Mary Durrin McLaughlin, 120, 178, 215  
 Reginald W. McLanore, Jr.  
 Helen Patricia McLeod, 131  
 Donald H. Gregg McLaughlin, 68  
 David Nelson McMahon  
 Patricia Dean McMahon  
 Leonard Robert McMaster  
 John Blaine A. McMillen  
 John W. McMillen III, 120  
 Sandra Lane McNair  
 John E. McNeer  
 James Engler McNulty, Jr., 161, 172, 179  
 Peter Holmden McPhie, 255  
 Pamela Ann McSwain, 81, 171, 178  
 Phyllis McTannous  
 Garrett Merselis Meade, 120  
 Susan Elaine Meador, 68  
 Evelyn Frances Meadows, 106, 211  
 Jesse Thomas Meadows, 106, 211, 196  
 Wallis Cary Meadows, 108  
 John Kirby Meagher, 68, 182, 186  
 Susan Jeanne Meera, 68, 212  
 Albert William Meier, 120  
 Beryl Elise Melinger, 106, 215  
 James Lloyd Meek, 94  
 Richard N. Messinger  
 Terry Alan Meeker  
 James Rogers Melchor, 106, 215  
 Leonard T. Meick, Jr.  
 Remay Allen Melton, 120  
 William John Mercer, 106  
 Edward Osborn Merkle, 106  
 Steven Arnold Merrill  
 William McMillen, 194  
 Linda William Mertz, 94, 186  
 John Ellen Mesmer, 106, 180  
 Frederick E. Messina, 120  
 John Blackwell Mesinger, 106, 170, 220  
 Clifford Eric Meyer, 172  
 Edward Louis Mevico  
 Richard L. Mecheuer, 68  
 Michael  
 Bonnie Leith Miller, 69, 170, 208  
 Carol Evelyn Miller, 120, 209  
 Jaugh Miller III, 94, 175, 200  
 Jane Hamilton Miller, 69, 142, 216  
 Kathleen Marie Miller, 69, 168, 217  
 Lawrence T. Miller, Jr.  
 Martha Anne Miller, 120  
 Richard Maury Miller  
 Robert Joseph Miller  
 Roger Lester Miller, 94  
 Samuel R. Miller, 252  
 Rebecca Jane Miller  
 Robert Edward Mills  
 Margaret C. Milson, 120, 259  
 David Lathou Mims, Jr., 94, 188  
 Robert Malcolm Minchew  
 Shirley Loraine Minnick, 94, 218  
 John B. Mitchell, 94  
 John A. Mitchell, 120, 213  
 Keith W. Mitchell, 120  
 Mary Jane Mitchell, 94, 224  
 Robert Dennis Mitchell, 95  
 William Peete Mitchell, 106, 202  
 Leo C. Mitkewicz, 69  
 Jeffrey W. Mitchell, 69, 191  
 Alan Bowler Mollen, 193  
 John Edgar Moller  
 Virginia Lee Monahan, 69, 133, 211  
 Rubelye Raina Montross, 106, 208, 200  
 Buns Harvard Moore, 69, 209  
 James Robert Moore, 139  
 Charles McDearmon Moore  
 Charles S. Moore  
 Cynthia Baudlin Moore, 69, 174, 211  
 Douglas Alan Moore  
 Judith Christina Moore  
 Mary Catherine Moore, 94, 222  
 Mary Elizabeth Moore  
 Robert E. Moore, Jr., 201  
 Robert Bruce Moore, Jr.  
 William Carlton Moore  
 Barbara Louise Moore, 203  
 Alois Reynolds Morales  
 Carole Moreland, 69  
 Gail Anne Morgan, 112, 120, 213  
 John Roy Morley  
 Anne Jackson Morley  
 William Hayden Morley, Jr., 94  
 William C. Morrell, 70, 241  
 Anne Koenigly Morris, 106, 209  
 Elizabeth Ann Morris  
 Martin Matthew Morris, Jr., 139, 210, 212, 213

# STUDENT CLASS INDEX

Sharon Zerbe Morris, 94, 369  
 Aubrey L. Morrison, Jr., 94, 179  
 Richard Milton Morrison  
 William C. Morrison, Jr., 94, 200  
 William S. Morrison, Jr.,  
 Eugene Paul Moser, Jr., 106, 245  
 Steve Russell Mosser, 94  
 James Albert Moss  
 Jean Diane Moss  
 Betty Jo Moyer, 120, 211  
 John Albert Moyer, Jr., 106  
 Virginia Rose Moyer, 106, 149  
 Thomas O'Connor, 38  
 Jan Mozeleski, 106, 192  
 Bonnie Lou Muddiman, 120  
 Carolyn E. Muddiman, 95  
 Richard W. Mueller, 120, 172  
 Marion Darryl Muir, 149  
 Barbara Anne Mulehays, 95, 169, 216, 256,  
 257  
 Rebecca Ellen Mullins, 106  
 Robert Boyte Mullis, Jr., 95, 134, 156, 169  
 Kathryn Munnell, 120, 139, 175  
 John Bunham Murree, 95  
 William Roberts Murree, 95  
 Donna Jean Mursey, 106, 177, 214  
 Harold I. Musano, Jr., 179  
 Judith Ann Murdoch, 70, 209  
 Joyce Elaine Murphy, 70, 148, 215  
 Jacqueline Murphy, 70, 212  
 James McDonald Murphy, 106  
 John Worrall Murphy, Jr.,  
 Thomas Edward Murray, 70, 203  
 Gene Adrian Murray, 252  
 Howard Spawcer Murray, 250  
 Nancy J. Murray  
 Frederick R. Murtagh, 120, 203, 254  
 Melissa Louise Myers, 95  
 Miles Gorrell Myers III, 250  
 Joel Meredith Myrders

Harriet Nachman  
 Ralph Samuel Naden, 70, 194  
 Peter Maurice Nance, 193  
 Edward John Nandano  
 Daniel R. Nase III, 187  
 Joseph Herman Nash, 245  
 Richard Eynon Nathan, 139, 164  
 Selma Elaine Nease, 120, 243  
 Linda Mae Neese, 70, 165, 215  
 Samba Louise Neet  
 Nancy Webster Neet, 206  
 Janet Louise Nell, 106, 209  
 Garrett Grand Nece  
 Donald Craig Neely, 120  
 Bonnie Elizabeth Nelson, 106  
 James Sloan Nelson, 70  
 Rhea Mureen Neuroth, 70, 127, 147, 164, 211  
 Richard Willard Neve, 35, 38  
 Joe Francis Newlin, 107  
 John Leslie Newhall, 107  
 Richard Sniffen Newell  
 Stephen Eric Newman, 120  
 Blake Fyler Newton III, 159, 180, 205  
 Edward C. Newton, Jr., 120  
 Frances E. Newton, 70, 142  
 Wilma Frances Newton, 215  
 Michael Stuart Ney  
 Patricia Glorie Neechi, 107, 145, 220, 271  
 Kenneth B. Nichols, Jr., 107, 150  
 Lorraine J. Nicholson  
 Joe Joseph Nickel, 71, 186, 246  
 Jeffrey Burgoyne Nickel  
 Jess Ralph Nickols, Jr.  
 Linda Reid Nisler, 257, 259  
 James Harold Nio, 120  
 Madeline Anne Nolan, 107  
 Mary Christina Nolan  
 Sarah Jane Noland, 107, 261  
 William James Noman  
 James Richard Norman  
 Jane Hampton Norton, 120, 151  
 Janet Louise Norment, 95, 224, 273  
 Annette Leigh Norris, 71, 148  
 David White Norton  
 Joseph Norwood, Jr.  
 Martin Andrew Nosal, 232, 254  
 Annie R. Notttingham, 120  
 Mason Nottingham  
 Howard Baldwin Noyes, 120  
 Vicki Sharon Nuchols, 250  
 Donna Kay Nunn, 71, 224, 258  
 Margaret Royal Nunnally, 71, 211  
 Richard Conrad Nylander, 212

Gayle Ann Oakley, 71, 154, 220  
 Arthur Kennedy O'Brien  
 Dennis Joseph O'Brien  
 David Wayne O'Bryan  
 Diane Lee O'Connor, 121  
 Kathleen Marie O'Connor, 95, 220  
 Patty O'Dubert Jones  
 Virginia Paulette Odum, 107, 145, 180, 209  
 Martin James O'Donnell, 71, 184  
 Sandra Paige Odum, 145, 211  
 Bruce Patrick O'Hara, 32, 71, 139, 144, 186,  
 246, 247  
 Sarah Kathryn O'Hara, 107, 175

Anne Florence O'Hara, 95, 220  
 Eileen Raymond O'Hara  
 George Dawson O'Hanlon  
 Frances Ann Oliver, 95, 215, 273  
 John Gregory Oliver  
 Lewis Edward Ollice, 121  
 Donald Robert Olson, 95  
 Kenneth Olshausky, 95, 194  
 Peter Bruce Olson, 193  
 David Grant Olson, 107, 200, 244  
 James William O'Neill  
 Stephen M. Oppenheimer  
 Judith Barrett Orms, 121  
 Lakod Austin Orr, 95  
 Betty Doudridge Orrick, 95, 175, 222  
 Richard James Ortega  
 Dennis Martin O'Toole, 71, 198, 232  
 William F. O'Vears, Jr., 106, 182  
 George C. Overman, Jr., 73, 107, 108, 250, 253  
 Clark Owen, Jr.  
 Alan Patrick Owens, 35, 38  
 Carroll Wilshire Owens, 167  
 Diane Gail Owens  
 Donald Gary Owens  
 Stanley Albert Owens, Jr.

Joe David Pace, 121  
 Karen Mayo Padgett, 121  
 Rose Marie Paff  
 Lawrence H. Paffrath  
 Michael Lynn Page, 121  
 Bryan B. Palmer, Jr., 121  
 Charles Gary Palmer  
 Jon Larry Palmer  
 Thomas Crawford Palmer, 72, 190  
 Robert Thomas Pandofo  
 Gloria Wright Panton  
 George Ghimis Pappas  
 David Stuart Parker, Jr., 121, 151  
 Judith Kay Parker  
 Patricia Mary Parker, 175, 260  
 Richard Heath Parker  
 Stephen Dwight Parker, 72, 204, 251  
 William C. Parker III, 72  
 Ann Killian Parks  
 John Dennis Parks, 72, 198  
 Lucinda Sherrell Parrish, 72, 126, 215  
 Catherine Rose Parsons, 95, 206  
 Edward Pearce, Jr.  
 Elizabeth Wain Paschall, 23, 95, 139, 141, 212  
 Karen Dorsey Parker, 95, 174, 216  
 Bernard C. Patten  
 Michael Lee Patterson  
 Patricia Anne Patterson, 121  
 Patricia L. Patterson  
 Sue Carol Patterson, 121  
 Currell Lee Patten, 95  
 Robert Davidson Pavey, 95, 194  
 Thomas Gilbert Pavey, 121, 195  
 Lillie Mae Wood Pavey  
 Dennis Edward Peacock, 107, 151, 245  
 Margaret E. Peacock, 107, 145, 151, 174,  
 179, 212  
 Carole C. Pease III, 121, 179, 201  
 George Pearee III  
 George Warren Pease, 72, 198  
 Violet Blackman Peelle  
 Cynthia Rector Peery, 95, 177, 218  
 Mary Ann Peery, 121  
 Jack Francis Peet, Jr.  
 Gordon Oscar Peihson, 95, 127, 150, 182,  
 195, 239  
 Ginioe Lynne Peirce, 95, 216, 273  
 Anne Ridgely Penello  
 Stanley Adam Penkunas, 72, 172, 186, 232,  
 224, 235  
 Nancy Ann Pennington  
 Robert John Pensee, 95, 203  
 Sharon Teel Perkins, 139, 151, 179, 223  
 James M. Perry, Jr., 134, 159  
 Karl August Peter  
 Robert Jackson Pettit  
 Antimo John Pizzullo  
 Marcia Lonna Pflanzgrath  
 Alison C. Phillips, Jr., 95  
 John William Phillips  
 Joseph F. Phillips, Jr., 35, 38  
 Stephen Thomas Phillips, 153  
 Anne Sater Piddington, 95, 175, 213, 230  
 Jane Ellen Pignolet, 72, 218  
 Jethro Haslett Piggall, Jr.  
 Dorothy Annie Piggall  
 Shirley Jean Pinkston, 72, 165, 176, 224  
 Nelson Morrow Pinner, 121, 153  
 William Randolph Pippio, 95, 192  
 Ferd Francis Piskur, 121, 211  
 Joseph Charles Pitt, 172  
 William James Pitt, Jr.  
 Gerald Henry Plattsman IV, 95, 192  
 Louis Richmond C. Platt, 152  
 Frank Robert Ploetz, 95  
 Martin John Ploha, Jr.  
 Joseph James Plunieri  
 Helen Peyton Plummer, 107, 145, 220  
 Mary Susanna Plummer, 95, 142, 211  
 Carolyn Ann Plybon, 73, 182  
 John Christopher Pollard, 107, 171  
 Judith Gar Polvord, 107, 213  
 Paul Alexander J. Polvord

David Mario Pocs, 95, 188  
 Gary Christian Pock, 73  
 George Gram Poole, 95, 195  
 Margaret Beth Pookin, 121, 215  
 David Hugh Popplewell  
 Donald Jack Porter, 28, 169  
 Nancy Maury Porter, 107, 215  
 Francis James Post, 73  
 Bruce Gordon Potter  
 Gail Louise Potts, 73, 123  
 Margaret Helms Potts  
 Patricia Ariene Powell, 73, 129, 140, 144, 211  
 Edna Sewell Powell  
 Michael Brian Pratt, 107, 215  
 Nicholas B. Powell, 121  
 Wyley Lovelace Powell, 73, 169  
 Kathryn Dawson Power, 107, 174  
 Michael Brian Pratt, 107, 190, 190  
 Gregory Anson Pressnell, 95, 196  
 Paul Vernon Presson, 73  
 Jack Morton Price, Jr.  
 Marilyn Elizabeth Price, 107  
 Terry May Price, 95, 195  
 Wayne Roger Price, 95, 195  
 Deborah A. Prier Pridgen  
 Richard Wayne Pridgen, 107, 248  
 Charles W. Prince  
 J. Bryan Pritchard, 73, 196  
 Suzanne Dabney Prudman, 107, 151, 216  
 Dennis Joyce Prunne, 121, 164  
 Johanna Lee Purden, 73  
 Edith Louise Pruss, 95  
 Virginia Elizabeth Pugh  
 Philip P. Parrington, Jr., 35, 38  
 Anne Partill  
 Norton Woodrow Pusey, 36, 38  
 Charles Eaton Puskas, 73, 174, 186, 232, 253  
 Eleanor Dale Putnam

Lucy Ann Quaintance, 95, 211  
 Greenville B. Queen, Jr., 121, 139  
 Catherine E. Quirk, 121, 177

Karen Joyce Raekley, 95, 179  
 Melvin Jay Radin, 38  
 Carol Dabney Ragland, 74, 154, 211  
 Maurice Terrell Raiford  
 Peter Max Raisher, 172, 238, 249  
 Daniel Reissig, 151  
 Donald L. Ralston, 121, 201  
 Martha Lee Ramsey  
 Nancy Lee Ranney, 74, 126, 132, 215  
 William Luther Ransler, 74  
 John Harvard Randolph, 95, 184, 238, 249  
 Alice Sue Rankin, 121  
 John Wilson Rankin III  
 Margerie Anne Rankin, 121  
 Paul Wayne Rasmussen, 107, 173  
 Diane Clark Rasmussen, 107, 218  
 Nancy Jane Ratz, 95, 142, 216  
 Robert Askin Rawls, Jr., 121  
 Rae Roslyn Reams  
 David William Reator, 107  
 Eleanor Rhee Reed, 121  
 Janet Anne Reed, 121  
 William Hancock Reed  
 Ronald Elwood Redmon, 180  
 Elizabeth Clarke Reed, 121  
 Theodor Warburton Rees, 73, 245  
 Michael Owen Reese, 121, 249  
 Arthur G. Reeside, Jr., 74, 186  
 Claude Ellis Reeves  
 Arthur Atticus Regal, 74, 200  
 Jonathan Fred Reel, 95, 200  
 Glenn H. Reibsamann, Jr., 107, 179  
 Henry George Reichele, Jr.  
 Milton Monroe Reigelmeier, 95, 127, 128, 139,  
 150, 180  
 Robert William Reigley, 74, 192  
 Ralph James Reimcke  
 Christopher R. Reiss, 239  
 Elizabeth C. Renfro, 121  
 John Alfred Renick, 74, 172, 177  
 Ellen Latane Reynolds  
 Emily May Rezend, 74, 180  
 Bonnie Louise Reshesky, 96, 195  
 Nancy Carol Rhodenhizer, 121, 217  
 Gienda Frey Rhyme  
 Charles Edward Rice  
 Peter Butler Richardson  
 Thomas Wilson Richardson, 74, 133, 166,  
 183  
 William W. Richardson III  
 David George Rieker  
 John Patrick Ricks  
 Johanne M. Riddick  
 Ursula V. Riddick, 121  
 Lita Barrett Ridley, 107, 148, 169, 215, 255  
 John Charles Rieley, 107, 173, 179  
 Faylis Anne Riehm, 74  
 Barbara Ellen Riehl, 107, 230  
 John Clay Riley, 75, 188  
 acricia Leigh Riley, 107, 175  
 Renee Anne Riley, 75, 180, 201, 273  
 Karen L. Ringler, 121, 209  
 William Louis Ringnette, 36, 38, 168, 180  
 Albert Hill Risser, 96, 203  
 Betty Ruth E. Risser, 42, 75, 220

John Odwin Rist, 121  
 Beverly Jean Ritchel, 96, 154, 221  
 Jay Noel Rivest, 96, 151, 168, 195, 239  
 Thomas Edwin Rizer, 75, 127, 130, 153  
 Katherine Griffin Risher, 107  
 William Terral Rosch, 96  
 Susan Hall Roche, 96, 142, 206, 224  
 Marjorie Stark Robert, 107, 132, 142, 143, 178,  
 215, 273  
 Jacquelyn Roberts  
 Louise Venable Roberts, 121  
 Mary Nell Roberts, 96, 206, 215  
 Morris H. Roberts, 75  
 Sara Ann Roberts, 75, 179  
 Susan Kent Roberts, 107, 141, 145, 151, 165,  
 224, 261  
 Brenda M. Robertson, 121, 215, 259  
 Donald Ray Robertson  
 James Larry Robertson  
 Dorothy Spady Robins  
 James Miller Robinson  
 Ruth Lavinia Robinson, 107, 213  
 Mariadel Carmen Robledo, 75, 169  
 Amy Jean Rodabaugh, 75, 129, 206, 215  
 Charles J. Rodstrom, Jr.  
 David Lee Rogers, 96, 204  
 Kay Rogers  
 Russell Rospeck  
 Judith Ann Ross, 121, 215  
 Mary Rosa Killings, 107, 221  
 Susan Ellen Romans  
 David Joseph Romeo  
 Carolyn M. Roosevelt, 75, 224  
 Daniel Reinhardt Root, 96, 173, 203  
 Oliver Grant Roper, 75, 123, 156, 233  
 Valda Fay Rosado, 96, 165  
 Cheryl Ann Rose, 75, 123  
 Virginia N. Rose, 121, 175  
 Laurence G. Roseberry, Jr., 75, 173  
 Leonard Roselli  
 Carol Ann Rosenthal, 107, 177  
 Earl David Ross  
 Fredna Orlean Ross, 96, 180, 222  
 Lawrence B. Rosser, 121  
 John Theodore Roth, 76  
 Stanley G. Rothenberg, 121, 151  
 Jane R. Rothgeb, 76, 209  
 Helen Clark Rountree, 121, 151, 178  
 Walter J. Rountree III  
 William F. Rountree, Jr., 121, 193  
 Helen Kimmel Roth, 107, 151, 224  
 Virgil Edward Row  
 Mary Ellen Rowland, 107, 174, 224, 230  
 Robert Regan Roy, 107  
 James Arthur Roy, 172, 173, 240, 242  
 John Albert Roy  
 David Byron Royce, 76, 201  
 Robert Mark Roynance, 96, 196  
 Diane Elise Rucker, 76, 126, 176  
 Marian Eleonor Ruddle, 96, 149, 169, 171  
 Ann Randolph, 108, 168, 180, 261  
 Filmer Churchill Ruegg  
 Rebecca Saunders Ruffin, 108, 148, 218  
 James Wiles Rumpier, 122, 201  
 Gerald Lawrence Runyan  
 Christopher B. Rupp, 108, 133, 190  
 Richard D. Ruppert  
 Alexander C. Russell IV  
 John Russell, 108, 148, 154, 155, 211  
 Franklin Archie Ruth  
 Charles Lee Rutherford  
 Richard Neal Rutherford, 76, 170  
 Thomas Francis Ryan, 204, 238

Judith Audrey Sadler, 96  
 William Samuel Sadler, 96, 128, 130, 145,  
 149, 151, 195, 230  
 Viola Ann Sadler, 75, 129, 132, 138, 142,  
 143, 144, 209  
 Albert William Saffold  
 Dianne Cristina Saffold  
 Gordon Eugene Saffold  
 Leon Francis Sagan  
 Sue McCray Sager  
 John Theodore Saille, 96, 155, 174, 178, 184  
 James R. St. Michael, 108, 190  
 Dale William Saller  
 Lydia Salmon, 126  
 Lijianin Irwin Salmon, 126  
 Mary Katherine Sanders  
 Sandra Lee Sanders  
 Penelope Ann Sanders, 108, 216  
 John Wesley Sanders, 76  
 Elizabeth Gayle Santorel, 122, 217  
 George William Sanford, Jr.  
 Penelope Lee Sanford, 122, 217  
 John Edward Sapinsky, 96, 195, 232, 237, 253  
 Jan Frederic Sassaman, 108, 177  
 Morris R. Saunders, Jr., 203  
 Jerry Wayne Saunders, 145, 147, 149  
 Miles Curtis Saunders, Jr., 108  
 Robert Garret Saunders  
 William Young Saunders, 168  
 Charlotte B. Savage, 75, 147, 148, 165, 206,  
 218  
 William R. Savage III, 248, 249  
 Ruth Anne Savastion, 108, 145  
 John Marshall Sawyer, 76  
 Sheila M. Sawyer  
 Nick Craig Sayers, 108, 192

# STUDENT CLASS INDEX

Karen L. Scheidegger, 76, 132, 150  
 Donald William Sebek, 77, 105  
 Gordon E. Scherer, 96, 169, 217, 256, 260  
 Frank Ed Schilling, Jr., 77, 192  
 Steven C. Schjeldahl, 122  
 Curt Burk Schlichting, 96  
 Heide Schmidt, 122, 217  
 Wendell Philip Schmidt, 77, 201  
 Rodney Douglas Schmitt  
 Douglas Brian Schmitt, 122  
 Michael Schmoenberger  
 Robert Wayne Schoenbut  
 Janet Kay Schrup, 77  
 David R. Schryer  
 John Albert Schuler, 96  
 Pamela M. Schweckhardt, 122  
 Lillian Christine Seare  
 Alan Richard Scott, 77, 182, 203, 254, 255  
 Edwin Walker Scott, Jr.  
 Grace Rebecca Scott  
 James Lawrence Scott, 77, 173, 188  
 Diana Scott, 77, 211  
 Roland Harold Scott  
 Susan Angela Scott  
 Virginia Carolyn Scott, 77, 216  
 William Wayne Scott  
 Lynn Karen Search, 96  
 Ann Austin Sey, 122  
 Steven Edward Sezal, 122, 77, 173, 195  
 John C. Seiler  
 Anne Lajure Seiler, 122, 175  
 Albert W. Seamanick  
 Byrhard Russell Seppala  
 Michael James Seppala, 149  
 Peter Karl Sewald, 122, 172  
 Thomas Frederick Seward, 108  
 Anthony Crowell Sexton, 122  
 Susan M. Shaeckford, 77, 222  
 Cary R. Shade  
 Sara Jane Shaler, 108, 224  
 Beverly E. Shannon  
 Donnae Laurie Shapiro  
 Joseph Edwin Shapiro, 96, 195  
 Paul Michael Shapiro, 36  
 Joyce Clinton Sharp, 96  
 Edward Peter Shattuck  
 Dorothy Ann Shaw, 78, 165, 179, 218  
 Deborah Anne Shen  
 Dennis Gerard Shea, 122  
 Robert Allen Sheeran, Jr., 122  
 Janet Elizabeth Sheets, 108, 177  
 Susan T. Sheffeld, 122, 217  
 Mary Alice Shelton, 122, 169  
 Paul Feuton Shepard, 78, 126  
 Philip Thomas Shepard  
 Linda Mae Shepard, 96  
 Robert Francis Shepard, 108  
 John Darsey Shepherd, 203  
 John Philip Sheppard, 108  
 Susan Sheehan Sherman, 78, 176, 178  
 Mary Esther Sherman, 122, 209  
 Stanley C. Sherwood, 36, 38  
 Joy Keith Shier  
 Thomas Albert Shibles, 36, 38  
 Oliver Matson Shiers, 96  
 Robert J. Shilliday, Jr.  
 Suzanne Shomon  
 David Lee Short, 36  
 David Slyman Showler III  
 Paul Kennedy Shultz, Jr.  
 William Beewkes Shuler  
 Philip Barron Shuman, 122  
 Paul W. Shumate, Jr., 178  
 Sallie Jane Shwiler, 108, 151  
 Thomas Siciliana, Jr., 245  
 Lawrence Siddhomer, Jr.  
 Sylvia Joy Sidwell, 78, 126, 130  
 Sarah Mead Siegenthaler, 78, 142, 143, 206, 209  
 Robert Brian Siefner  
 Mary Lynn Sigmond, 108, 149, 213  
 Randi Marie Sigmond, 78, 129, 217  
 Gloria Jean Siler, 78, 142, 152, 219  
 Glenda Kay Simmonds, 78  
 Valerie Jean Simms, 78  
 Edward Neal Simon  
 Gary Mayer Simon, 198  
 Carolyn Lang Simpson  
 Larry Wayne Simpson, 79, 166, 196  
 Oughton Dek Simpson  
 Robert Lee Simpson, Jr., 167  
 William Henry Simpson, 79, 171  
 Toby M. Sindt, 96, 134, 159, 190  
 Ann Elizabeth Singleton, 108, 148, 215  
 Allen Henry Sinsheimer, 122  
 Peter Louis Sissman  
 Glenn Sizemore, Jr., 79, 127, 144, 146, 150  
 Robert Wilson Skarup, 96, 192, 246  
 Hlon Olat Skarzes, Jr., 79, 177  
 Melissa Ann Skillen, 108, 145, 174  
 Stephen Sidnes Skjoti, 79, 131, 165, 201  
 Francis P. Slater, 232  
 William E. Slauson, 122  
 Earlene B. Slavton, 122  
 John Slika III, 96, 156, 232  
 Michael M. Smart, 79  
 Norvell P. Smiley, Jr., 36, 38  
 Betty Lynn Smith  
 Clara S. Smith, 122, 258  
 Craig M. McCormick Smith, 232  
 Daniel Craig Smith  
 Dawa Smith, 198, 133

Ellis Lee Smith, 134  
 Evelyn Lee Smith, 169  
 James Clarence Smith, Jr.  
 James L. Smith, 22, 187  
 Joe Anne Smith, 108, 133, 175, 213  
 Julia E. Smith, 122  
 Kenneth H. Smith, Jr., 164  
 Kitty Lou Steffy Smith  
 Lydia Smith Salomon, 171  
 Leslie Pace Smith, 198  
 Michael A. Smith, 96  
 Martha Ann Smith, 96, 105, 170  
 Mary Elizabeth Smith, 108  
 Michael Owen Smith, 96  
 Mary Elizabeth Smith, 108  
 Richard H. Smith, Jr.  
 Robert O. Smith, 122  
 Sally Melvior Smith  
 Wallace Bryant Smith, 38  
 Wallace Gibb Smith  
 Edward Lee Smoot, 107  
 Susan Kay Smoot, 218  
 Jane L. Sneed, 122, 217  
 Rosemary W. Sneed, 122, 259  
 Stephen Holmes Snell  
 Francine Elaine Snider, 96, 175  
 Joseph Lyle Snyder, Jr., 79, 179, 201  
 Margaret Anne Snyder  
 Sally Paige Snyder  
 Herbert H. Snider, 232, 233, 235, 237, 255  
 John Ellen Solinger, 108, 151, 179, 209  
 Richard Paul Sullars, 149  
 Michael P. Ter Supakich, Jr., 108, 140, 201, 246  
 Carolyn A. Susan Skoket  
 John Delmar Soars, 122, 151, 179, 199  
 Virginia Ramey Spaul, 256  
 Constantine Spaniolis, 38, 180  
 James Brewster Spaul, 122, 136, 205  
 Byron Morrow Spier, 122, 136, 205  
 Carol Sue Spence, 96  
 Herbert R. Spencer, Jr., 96, 253  
 Richard Ambler Sperry, 96, 149, 151  
 Suzanne Spillers, 79, 213, 273  
 Catherine P. Spindle, 79, 165, 179, 260  
 Sharon Anne Spooner, 108, 145, 217  
 Neal Susan Spurgeon, 174  
 Douglas M. Sprungman, 149  
 Malinda McOrle Spruill, 108, 145, 151, 230, 239  
 Charles Earl Stafford, 79, 165, 215  
 Jeffrey Norris Stafford, 96  
 Suzanne V. Steinback, 122  
 Patrick William Stance, 238, 249  
 Cissus M. Stanley III, 96, 205  
 Robert Emmett Stanton, 122, 179  
 Richard Joseph Stanton, 108, 195  
 Sharon Ann Starkey, 122  
 Betty Anne Starkey, 122, 209  
 Thomas P. Henry Stead, 80  
 Robert A. Stefanello, 105, 205  
 John Thomas Steeb  
 Maxine Leigh Steeber, 96, 217, 262  
 Carole Steiner, 96, 217  
 Anthony John Steunmeyer, 97, 127, 134, 164, 166, 186  
 Karen Penny Steuber, 80, 126, 170  
 Barbara Kelly Stephenson, 108  
 Lester Sterling, Jr., 122  
 Jean Carol Stern, 108, 145, 168, 177  
 Marilyn Jane Sterner, 80, 129, 174, 215  
 Jerry Lee Stetter, 108, 201  
 Kent Stevens, 108, 201  
 Walter Fecker Steuber, 178  
 Susan Mitchell Stevenson, 108, 225, 256, 257, 259  
 David Alan Stewart  
 John Deatour Stewart II, 97  
 Judith Lee Stewart, 80, 206, 222  
 Lindsay Jean Stewart  
 Robert John Stewart, 80, 127, 130, 145, 153, 186  
 William John Stewart, 97  
 William Louis Stewart, Jr.  
 Thomas Dean Steyer, 108  
 Susan Margaret Stett, 97, 134, 159, 219  
 Edward Kendall Steyer, 108  
 Robert Richard Stock, 108  
 Mack George Stolarski  
 James Ronald Stone  
 James Southall Stone  
 Richard B. Stone  
 Ruth Anna Stoneburner, 122, 211  
 Evelyn M. Stonham  
 G. Carolyn Stoneman, 108, 168, 219  
 Judith Montague Stonum  
 Patricia Gordon Storey, 97  
 Edward Earl Strain, 122, 228, 249  
 Walter William Stout III, 97, 196, 249, 252  
 Hamilton A. Straughan, Jr.  
 Woodfin C. Stranghan, 122  
 Mary Ann Spinale Straus  
 Raymond L. Stranefelov, 97, 130  
 Lindsey Holmes Strople, 36, 38  
 Frederick Peter Sturm, 80, 184  
 Diane Heather Sturm, 80, 213  
 Harri Lee Stuart, 36, 38  
 Frank H. Suchomel II, 122  
 Dennis Robert Sullivan, 108, 215, 259  
 Frances Bridget Sullivan, 109, 215, 259  
 Paul McCree Sullivan, 122, 213  
 Richard M. Sullivan III

Timothy J. Sullivan  
 William J. Sullivan, 36  
 Carleen Chilton Sundin, 97, 211  
 Cheryl Sving, 122, 187  
 Edward Lung Sung, 80  
 Leona Sung, 109  
 Peter Don Supina, 80, 201  
 Carl Leonard Surber  
 Daniel C. Surface  
 Natalie Carole Suter, 122  
 Anne L. Sutherland  
 George R. Sutherland, Jr., 97, 198  
 Rose Ella Sutherland, 109  
 Pezay Ann Sutphin  
 Elizabeth Louise Suttell  
 Christopher Sutton, 122  
 Robert Paul Sutton  
 Walter G. Sutton II, 203  
 Roger Milton Swader, 81  
 Scott Hugh Swan  
 Helen Bruce Swayne, 81, 165, 178, 225  
 Susan Swartz, 123, 245  
 Anne Elizabeth Swartz, 97, 224  
 Mary Kathryn Sweeney, 123  
 Philip J. Sweeney III, 123  
 Robert Lee Sweeney  
 Palmer Cowles Sweet, 123  
 Timothy Edward Sweet, 172  
 Richard Terry Swenson, 81, 186  
 Donald Kenneth Swink, 97, 186  
 Carolyn Jean Swink, 123  
 John D. Sykes, Jr., 123, 173  
 Thomas John Symmes, 81, 188  
 Robert Charles Taber, 81, 201  
 George Bruce Taggart, 97, 192  
 James William Taggart, 109  
 Walter R. Talmage, Jr.  
 Jeanette L. Talley  
 Ronald L. Tankersley, 109  
 Cathryn Tarrant Coblin  
 John R. Tarrant, 76, 38, 254  
 Barbara Jean Taylor, 109  
 Dennis P. Taylor, 175, 213  
 Eunice Joanne Taylor, 109, 149, 151, 219  
 Hugh Holloway Taylor, 81  
 Keith Allen Taylor, 123, 189  
 Malcolm Palmer Taylor, 109, 203, 251, 254  
 William Richard Taylor  
 James Lamar Teal  
 Susan Ellen Teichman  
 Susan Jane Teller  
 Harold Olaf Telstad  
 Margaret Ann Temple, 139, 145, 215  
 Ruth Marks Temple, 81, 139, 147, 148, 219  
 Rebecca Susan Temple, 123  
 James Barbour Terrell, 81, 201  
 Luke Edward Terry, Jr.  
 Carolyn Elise Tetlow, 97, 149  
 William Leland Thach, 81, 146, 127, 165, 239  
 Patricia Elaine Thayer, 82, 222  
 Sheila Ann Theobald, 170  
 Dale Barton Thomas, 82, 201, 245, 249  
 Avery Alexander Thomas  
 Carol Lewis Thomas, 123  
 Charles Barton Thomas, 97  
 Courtney Mae Thomas, 97, 222  
 David Francis Thomas, 109  
 Deborah Ann Thomas, 123  
 Kathryn Lynne Thomas, 82, 142, 165, 225, 256  
 Larry Lee Thomas  
 Martha Mantelle Thomas, 97, 160, 206, 256, 261  
 Patricia Fern Thomas, 82, 209  
 Suzanne Thomas Farrell  
 Roger Paul Thomashay, 97, 174, 186  
 John Randolph Thomasson, 172  
 Richard Eugene Thomasson, 97, 196  
 Ann C. Thompson, 97, 174  
 Cathy B. Thompson, 211, 259  
 Coradino A. Thompson, 259  
 Hugh Edward Thompson  
 Joan Eleanor Thompson, 97, 209  
 Michelle A. Thompson, 97, 165, 215  
 William Jerome Thompson  
 Charles E. Thorne, Jr.  
 Louise R. Thornton  
 Janet Louise Thurman, 109, 225  
 Eugene R. Thurston, Jr.  
 Lewis Beryl Thurston, Jr.  
 Elizabeth B. Tiedman, 82, 219  
 Genea Tierney  
 Jon Paul Timoney  
 Wendell Barry Tinsley, 97, 181  
 Thelma Anton Tinsman, 97, 209  
 Robert Earl Tiras  
 Glenn T. Todd  
 Thomas Joseph Todd, 97, 170, 189  
 John K. Toddman, 123  
 Terami J. Tokita  
 Robert Lee Tolar, 82  
 Sandra Mae Tolbert, 97, 225, 273  
 Robert Edward Tomes, 122, 159  
 Margaret A. Tomlin  
 Ann Eytton Tomlinson, 165, 206  
 Max Tompiger, Jr.  
 Solomon Joseph Topping, 82, 169, 173  
 Peter C. Torber  
 Darrell Hugh Totman  
 William Leon Totters, Jr., 109, 204

Charles Henry Traeger, 97, 201  
 Sarah Ann Traynor, 127, 258  
 Doreen Ann Tremblay, 249  
 John Lockridge Trovay, Jr., 109  
 Patricia Leuch Trovay, 109, 148, 149, 151, 199, 219  
 Thomas Reed Trovay, 109  
 Susan Anita Trice, 97, 217  
 Lucille Lamm Trochard  
 Donna K. Truesdell, 123, 209  
 James McCreary Truett, 82, 203  
 Dannie R. Truok, Jr.  
 Sandra Lee Tuck, 97, 211  
 Carolyn Anne Tucker, 122, 209  
 Claudette Alden Tucker, 97, 166, 178, 217  
 Hazel Johnson Tucker, 123  
 James Lecher Tucker, 82, 180  
 Nancy Carol Tucker, 82, 118, 169  
 Robert Burton Tucker, 109  
 James Harvey Tudor III  
 John D. Tudor, 239  
 Jane Everette Tuggle, 109, 211  
 John Harvey Tuzman, 97, 203  
 Grace Walker Turbillville, 81, 217  
 Emily Louise Turner  
 Frank M. Turner  
 Joseph R. Turner, Jr.  
 Jane Robinson Turris, 82, 222  
 Corbin J. Turpin, Jr.  
 Carol Ann Twiss  
 Suzanne Tenny Tyler  
 Jeffrey Robert Uhl  
 Margaret Jean Underwood, 97, 219  
 Matilda B. Underwood  
 Mary Elizabeth Upton, 83, 215  
 John Scott Upton, Jr., 83, 182, 190  
 Dennis H. Uyenogawa, 83, 247  
 Carole Ann Valdes, 97, 217  
 Susan Van Brunt, 109  
 Jesse Vanderburg  
 Gretchen B. Vanderboeck, 109, 219, 221  
 Gretchen Van Dyck, 109, 148, 211  
 Gordon Neil Van Gilder  
 Philip Noel Van Kirk, 97, 190, 252  
 Beverly J. Van Oot Williams  
 Jerry A. Van Voorhis, 83, 138, 129, 144, 156  
 Jonathan James Van Voort  
 Martha Virginia Vance  
 Judith Ann Vaughan, 83, 217  
 Nancy Gay Vaughan  
 Ronald D. Vaughan, 123  
 Thomas Edgar Vaughan, 109, 138, 203  
 Frederick M. Vaughn  
 Patricia Jean Vaucht  
 Emily Hamilton Vawter, 97, 225, 262  
 Ronald Miss Venable  
 Mary Ann Venner, 97, 151, 211  
 Victoria C. Ventura, 123  
 William B. Vermillion, 109, 154  
 Herman Douglas Vess, 97, 169  
 Elizabeth Ann Via  
 Thomas Michael Vice  
 Judy Lee Villard, 83, 219  
 Robert B. Vining, Jr.  
 Donald Jay Viny  
 Walter D. Vinyard, Jr., 180  
 James Lloyd Vitek  
 John Wesley Vogel  
 Richard Albert Vos, 123  
 Louis F. Vusteen  
 Richard Moran Wachter  
 Denakay Evans Wade, 123  
 Laundon Hippen Wait, 97  
 Lawrence Edward Walk, 292  
 Helen Campbell Walker, 97, 142, 175, 217  
 Joy Gordon Walker, 97, 225  
 Lynda Anne Walker, 97, 131, 139, 170, 213, 256, 257, 258  
 Martha Beatrice Walker, 83, 215  
 Michael Walker  
 Shirley Walker  
 William Richard Walker  
 William Thomas Walker, 123  
 Barbara Louise Wallace, 98, 221  
 Brooks Thomas Wallace  
 Alan Forrest Wallace, 203  
 Annette Lorraine Walloy, 122  
 Nancy Elizabeth Walrath, 122, 118  
 Barry James Walsh, 81  
 Martin Denis Walsh, 123  
 Mary Kathleen Walsh, 81, 225  
 Patrick Joseph Walsh, 123, 139, 205  
 John Daniel Walden, 97  
 Timothy James Walter, 123  
 Bennett K. Walters, Jr., 123, 187  
 Chloé Lindsay Walters, 109, 211  
 Edmund Lewis Walters, 97  
 Barbara Lisicki Wampler, 109, 175, 213, 256, 261  
 Pamela Sue Wandell, 109, 118, 217

# STUDENT CLASS INDEX

Jerry Lloyd Ward  
 John Russell Ward, 123  
 Patricia Ann Ward, 109  
 Lesley Adele Ward, 84, 129, 206, 225, 230, 269  
 Thomas Gregory Ward, 98, 134  
 Susa Jeanne Ward  
 Stanley Allan Warder, 109  
 Albert Turner Warner  
 Ernest Ray Warner, Jr., 84, 201  
 Martha Lane Waters, 84, 142, 148, 180, 222  
 Juliana Webb Watkins, 98  
 Barbara Houston Watson, 109, 211  
 James Gordon Watson, 123, 151  
 Michael Orris Watson, 109  
 Robert Olive Watson, 123, 189  
 William Barton Watt  
 Edmund Clair Watters, 98, 140, 182, 184  
 Betty Carol Watts, 98, 222  
 Catharine Lee Watts, 84, 170, 175, 219  
 James Sturatz Watts, 123  
 Hyman Bernard Wax  
 Judith Ann Weathersbee, 109  
 Charles Henry Weaver, 172, 222, 234, 235  
 Michael George Weaver  
 Willard R. Weaver, Jr., 84  
 Carl Richard Weber, 109  
 George Schettler Webb, 84, 201  
 Stephen Dell Webb, 84, 196  
 Jeanne Dauphin Weber  
 Ronald James Weber  
 Michael Thomas Webster  
 Robert Hunter Weed  
 Robert F. Weeks, 201, 238, 249  
 Richard Edwin Wegner, 98, 178  
 Lewis John Wehner, 109, 201  
 Kenneth Wayne Wedder, 84, 130, 180  
 William Edwin Wehner, 109, 201  
 Hugh John Weidinger III, 174  
 Susanna C. Weigand, 109, 174  
 William Henry Weiland, 189  
 Marion Louise Weinhold, 123, 151, 178  
 Margaret C. Weinek  
 William Douglas Weis, 187, 232  
 Diane E. Weisbrod, 98, 151, 219

Judith A. Weismann, 109  
 Carolyn Theresa Welch, 85, 148, 217  
 Mary Weldon  
 Jay Louise Weldon, 109, 123, 139, 145, 180, 215  
 Beverly Ruth Wellings  
 William Lindsey Wellons, 109, 232  
 Evamon Fernely Wells, 98  
 Sally Semmes Wells, 109, 212, 256, 261  
 Woody Kirk Wendler, 123  
 Walter R. Wenk, Jr.  
 Richard Vogel Wentz, 109, 196, 245  
 Bruce Allen Wertheimer  
 Murda Lucie Wessells, 123, 151  
 Thomas M. Westcott  
 Calvin Terrell West  
 Carlton B. West, Jr., 123, 164  
 Elizabeth Barrett West  
 Gale West, 85, 142, 171, 221  
 Gay Anne West, 109, 132, 145, 215  
 Joseph Weston II, 85  
 Cynthia Burruss Whalen  
 Genevieve Warren Wheeler, 110  
 Ralph Willis Wheeler, Jr., 85, 201  
 Alan Whitcomb White, 123, 193  
 Alexander R. White, 85, 196  
 Charles Aubrey White, Jr., 37, 38  
 Elizabeth Holden White, 110, 149, 221  
 Perry Scott White, 85, 133, 168, 182, 192  
 Robert Orrin White, 98, 188  
 Vivian White Gaetano  
 Raymond Joseph Whiteman, 123  
 Virginia Louise Whitener, 110, 206, 221  
 Katherine H. Whitfield, 123, 148  
 Linda Sallemi Whitson  
 Thomas Courtney Whitten, 110, 232  
 William M. Whitten III, 37, 85, 168  
 Carolyn Ray Whitworth, 85, 122  
 Carol Louise Wieland  
 Kathleen Dell Wiese, 110, 141, 145, 148, 151, 221, 256  
 Rosemary Dean Wilbur, 258  
 Elizabeth Leona Wilbur, 170  
 Franklin S. Wilcox III  
 Herbert Albion Wilfert  
 Richard T. Wilfong, 98

Dianne Gail Wilkins, 131, 170  
 Harry Day Wilkins Jr., 123  
 Virginia Lynn Wilkinson, 85, 213  
 Janet Hope Willer, 98, 142, 149, 212, 256, 260  
 Allan Lucius Willey, 85  
 Thomas Dunaway Willett, 98, 192  
 Robert H. Willey, Jr., 124, 187  
 Adriel K. Williams, 85, 174, 221  
 Anne Maynard Williams, 98, 147, 148, 175, 211  
 Billy Burke Williams  
 Carol Frances Williams, 86, 215  
 Christopher B. Williams  
 Doris Nadine Williams, 98, 206, 219  
 Dorothy Lee Williams, 86, 178, 209  
 Gail Tennille Williams, 124, 262  
 Gary Murdoch Williams, 124, 149  
 Judith Dianne Williams, 42, 86, 155, 213  
 Keoneth Lewis Williams, 110, 192, 246  
 Marshall Ray Williams  
 Mary Jean Williams  
 Patricia Anne Williams, 98, 130  
 Ronald Arthur Williams, 124  
 Ronald Smith Williams  
 Victoria Anne Williams, 151  
 Joel Edward Wilson  
 Robert David Wilson  
 Diane Elizabeth Wilson, 110, 133, 172, 219  
 Lyewood Henry Wilson, Jr., 124  
 William Stanley Wilson  
 Robert Gale Wilson  
 Edward K. Wilverding, 110, 173  
 William Taylor Winder  
 James Robert Winfree, 110, 188, 244  
 Eric Randolph Winger, 98  
 Margaret Elizabeth Winn, 86, 170  
 Donald Great Wise  
 Jerry Alexander Wiseman  
 Nathaniel R. Withers  
 David Garrick Wittan  
 Laine Lindsey Wittmas, 124  
 Ronald Anton Woelke, 110, 172  
 Henry Charles Wolf  
 Robert Paul Wolf, 151  
 William Harold Wolfe, 110, 139, 172, 244  
 Charles Robert Wollum, 240

Richard Martin Wolfson, 110, 151, 244  
 Alfred Young Wolff, Jr., 86, 126, 147, 149  
 Douglas Scott Wood, 86, 146, 148  
 Phineas Leath Wood  
 Suzanne Silman Wood, 86, 173  
 Richard Paxton Woodhouse, 110, 201  
 Paul David Woodson III, 98  
 Joseph Craig Wood, Jr., 37, 98  
 George Ashley Woelridge  
 Robert O. C. Worcester  
 Bruce Arthur Workman  
 Gary Lee Workman, 98, 171, 190  
 Melinda Norris Worley  
 Charles Elbert Wright, 172  
 Gary Malcolm Wright, 110, 196  
 Lois Elma Wright  
 Richard Graham Wright, 86, 196  
 Zandra Dale Wright, 110, 215  
 Brenda Owen Wyatt  
 Mary Elizabeth Wyckoff  
 Carol Anne Wylie, 98, 145, 256, 257, 258, 260

Michael Peter Yahr, 37, 38, 195  
 Despina K. Yeapanis, 98  
 Thomas Kerr Yerkes, 110, 192, 246  
 Laurie Ann Yoelging, 110, 149, 225  
 Gary Lunt Young, 86, 147, 149, 151, 166  
 George Ronald Young  
 Laura Laree Youngblood, 110, 179, 154, 221  
 Edward Earl Younkis, 98, 172, 184, 240, 242, 243

Joel Norman Zaba, 195  
 Buzhan M. Zarnegar, 124  
 Frank Earl Zavitkovsky, 87, 139, 140, 182, 203  
 Ronald Bert Zedd, 37  
 Robert Alan Zentz  
 Joseph Ross Zepkin  
 Mervin Allen Ziegler, Jr., 110, 124, 164  
 Paul Martin Zisman, 98, 192  
 Richard A. Zyski, 153

## PATRONS

B. & L. SHOPPING CENTER  
BINN'S FASHION SHOP  
BROWN'S GIFTS  
CAMPUS WAFFLE SHOP  
CASEY'S OF WILLIAMSBURG  
CLAY OLDSMOBILE-CADILLAC  
COLLEGE PHARMACY  
COLONIAL DELICATESSEN  
COLONIAL RESTAURANT  
COLONNA STUDIOS, INC.  
COLONY LANES  
COLONY MOTEL  
CORNER GREEKS  
CROTTY BROTHERS, INC.  
EARL N. LEVITT  
FRAZIER-GRAVES CO., INC.  
GOODYEAR SERVICE STATION - TIRES AND BATTERIES  
MADISON'S, INC.  
MOUNT VERNON MOTOR LODGE  
NEESE APPLIANCE CO., INC.  
PENINSULA BANK & TRUST CO.  
PERSON FORD  
RAY BROWN  
ROANOKE ENGRAVING CO.  
RODGER'S CLEANERS  
ROSE'S 5, 10, 25c STORE  
STONE PRINTING AND MANUFACTURING CO.  
THE CAPITOL RESTAURANT  
THE COLLEGE SHOP  
THE LORD PAGET MOTOR INN  
THE PASTRY SHOP  
THEME'S INN AND DINING ROOM  
TIOGA MOTOR COURT  
VIRGINIA GAZETTE  
W. & M. RESTAURANT  
WEST END MARKET  
WEST END VALET SHOP  
MR. THOMAS WILLIAMS, PHOTOGRAPHER  
WILLIAMSBURG BOWLING LANES  
WILLIAMSBURG DRUG CO.  
WILLIAMSBURG HARDWARE  
WILLIAMSBURG LAUNDRY AND COLLINS CLEANING CO.,  
INC.  
WILLIAMSBURG RESTORATION, INC.  
WILLIAMSBURG SHOPPING CENTER ASSOCIATION  
F. W. WOOLWORTH CO.









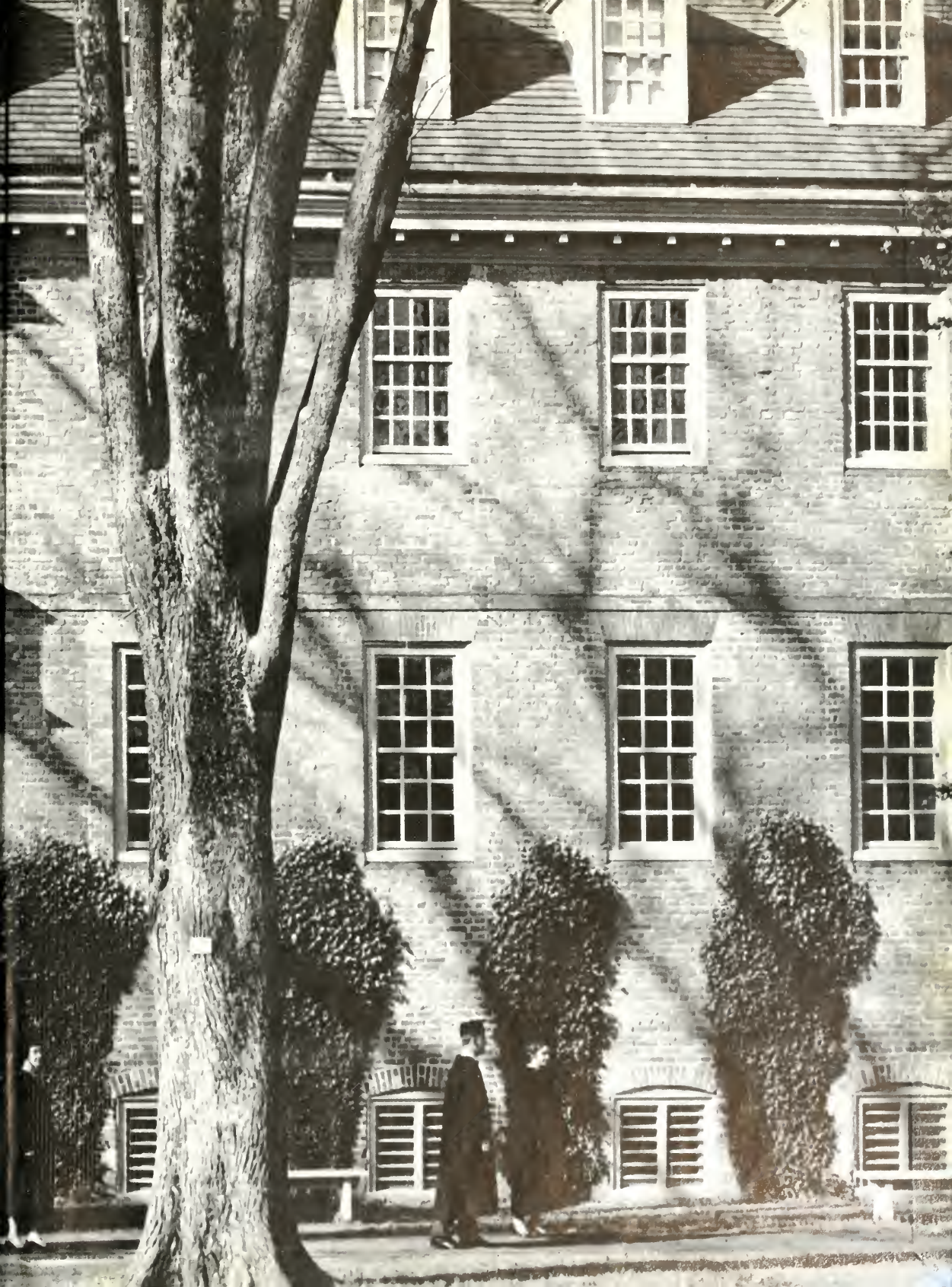

THE  
UNIVERSITY OF  
TORONTO  
LIBRARY